

**2018 ANNUAL GROUNDWATER MONITORING
AND CORRECTIVE ACTION REPORT
ASH POND B
WINYAH GENERATING STATION**

**by Santee Cooper
Moncks Corner, South Carolina**

January 2019

Table of Contents

Page

List of Tables

i

List of Figures

i

1. 40 CFR § 257.90 Applicability

1

1.1 40 CFR § 257.90(a)

1

1.2 40 CFR § 257.90(e)

1

1.3 40 CFR § 257.90(e)

3

Tables

Figures

Appendix A – Alternate Source Demonstration

Appendix B – Statistical Analysis

List of Tables

Table No.	Title
I	Summary of Analytical Results

List of Figures

Figure No.	Title
1	Winyah Generating Station Monitoring Well Location Map

1. 40 CFR § 257.90 Applicability

1.1 40 CFR § 257.90(a)

All CCR landfills, CCR surface impoundments, and lateral expansions of CCR units are subject to the groundwater monitoring and corrective action requirements under § 257.90 through § 257.98.

The Ash Pond B at Winyah Generating Station (WGS) is subject to the groundwater monitoring and corrective action requirements described under Code of Federal Regulations Title 40 (40 CFR) § 257.90 through § 257.98. This document addresses the requirement for the Owner/Operator to prepare an Annual Report per § 257.90(e).

1.2 40 CFR § 257.90(e) - SUMMARY

Annual groundwater monitoring and corrective action report. For existing CCR landfills and existing CCR surface impoundments, no later than January 31, 2018, and annually thereafter, the owner or operator must prepare an annual groundwater monitoring and corrective action report. For new CCR landfills, new CCR surface impoundments, and all lateral expansions of CCR units, the owner or operator must prepare the initial annual groundwater monitoring and corrective action report no later than January 31 of the year following the calendar year a groundwater monitoring system has been established for such CCR unit as required by this subpart, and annually thereafter. For the preceding calendar year, the annual report must document the status of the groundwater monitoring and corrective action program for the CCR unit, summarize key actions completed, describe any problems encountered, discuss actions to resolve the problems, and project key activities for the upcoming year. For purposes of this section, the owner or operator has prepared the annual report when the report is placed in the facility's operating record as required by § 257.105(h)(1).

This Annual Report documents the activities completed in 2018 for Ash Pond B at WGS as required by the Rule. Groundwater sampling and analysis was conducted per the requirements described in § 257.93, and the status of the groundwater monitoring program described in § 257.95 is provided in this report.

1.2.1 Status of the Groundwater Monitoring and Corrective Action Program

As provided in the notification on January 15th, 2018 statistically significant increases (SSI) of Appendix III constituents were identified downgradient of Ash Pond B. An Alternate source demonstration (ASD) was conducted by Haley & Aldrich, Inc and a report was provided to Santee Cooper in April 2018. Haley & Aldrich reviewed the field sampling and equipment calibration logs and the field indicator parameters and at that time, did not identify deviations or errors in sampling. They also conducted quality assurance/quality control reviews of the laboratory data and the statistical evaluation and did not identify any laboratory errors. The review by Haley & Aldrich did not identify contributing sources that could serve as an ASD for the SSI's observed in the CCR well network for Ash Pond B. As a result, an Assessment Monitoring program was initiated as required by § 257.94(e)(2). The notification was placed in the facility's operating record as required by 257.106(h)(4).

1.2.2 Key Actions Completed

The following key actions were completed in 2018:

- Conducted a statistical analysis of detection monitoring results to evaluate potential SSIs of Appendix III constituents above background.
- Prepared 2017 Annual Report including:
 - The Annual Report was placed in the facility's operating record pursuant to § 257.105(h)(1);
 - Pursuant to § 257.106(h)(1), the notification was sent to the relevant State Director and/or Tribal authority within 30 days of the Annual Report being placed in the facility's operating record [§ 257.106(d)];
 - Pursuant to § 257.107(h)(1), the Annual Report was posted to the CCR Website within 30 days of the Annual Report being placed in the facility's operating record [§ 257.107(d)];
- Conducted an evaluation of possible alternate sources for Appendix III SSIs (Appendix A);
- Collected and analyzed two rounds of groundwater monitoring (June and September) (Table 1) in accordance with § 257.95(b) and § 257.95(d)(1) and recorded the concentrations in the facility's operating record as required by § 257.95(d)(1); and
- Established groundwater protection standards for those detected Appendix IV constituents in accordance with § 257.95(d)(2) (Table 1).
- Placed notification in the operating record that assessment monitoring was established in accordance with 257.105(h)(5); notified the state in accordance with 257.106(h)(4); and placed the notification on the CCR website in accordance with 257.107(h)(4)

1.2.3 Problems Encountered

Problems such as damaged wells or issues with sample collection or lack of sampling were not encountered at the Ash Pond B in 2018. However, when compiling the annual report an error was discovered regarding the laboratory reported unit of measure for Calcium. Calcium was analyzed per EPA 6020B and the results were incorrectly reported as ug/L instead of mg/L. This error has been corrected in the Santee Cooper database and this annual report so that Calcium is correctly reported in mg/L.

1.2.4 Actions to Resolve Problems

The Calcium reporting values were corrected in the Santee Cooper database.

1.2.5 Project Key Activities for Upcoming Year

Key activities to be completed in 2019 include the following:

- Statistical analysis of Assessment Monitoring analytical data to determine if statistically significant levels (SSLs) of the detected appendix IV constituents are present.
- Prepare the 2019 annual report; place it in the record as required by § 257.105(h)(1), notify the state [§ 257.106(d)]; and post to website [§ 257.107(d)].

- Based on the findings of the statistical analysis, conduct semi-annual groundwater monitoring and subsequent statistical analysis as required by § 257.94 or § 257.95.
- Based on the findings of the statistical analysis, an evaluation of alternate sources of Appendix IV parameters, determination of nature and extent, and an assessment of corrective measures will be considered as provided in § 257.95(g)(1) and § 257.95(g)(3).

1.3 40 CFR § 257.90(e) - INFORMATION

At a minimum, the annual groundwater monitoring and corrective action report must contain the following information, to the extent available:

1.3.1 40 CFR § 257.90(e)(1)

A map, aerial image, or diagram showing the CCR unit and all background (or upgradient) and downgradient monitoring wells, to include the well identification numbers, that are part of the groundwater monitoring program for the CCR unit;

As required by § 257.90(e)(1), a map showing the locations of the CCR unit and associated upgradient and downgradient monitoring wells for Ash Pond B is presented as Figure 1. In addition, this information is presented in the CCR Groundwater Monitoring Plan, which was placed in the facility's operating record by 17 October 2017 as required by § 257.105(h)(2).

1.3.2 40 CFR § 257.90(e)(2)

Identification of any monitoring wells that were installed or decommissioned during the preceding year, along with a narrative description of why those actions were taken;

Groundwater monitoring wells were not installed or decommissioned in 2018.

1.3.3 40 CFR § 257.90(e)(3)

In addition to all the monitoring data obtained under § 257.90 through § 257.98, a summary including the number of groundwater samples that were collected for analysis for each background and downgradient well, the dates the samples were collected, and whether the sample was required by the detection monitoring or assessment monitoring programs;

In accordance with § 257.95(b) and § 257.95(d)(1), two independent samples from each background and downgradient monitoring well were collected and analyzed. A summary table including the sample names, dates of sample collection, reason for sample collection (detection or assessment), and monitoring data obtained for the groundwater monitoring program for Ash Pond B is presented in Table I of this report. In addition, and in accordance with § 257.95(d)(3), Table 1 includes the groundwater protection standards established under § 257.95(d)(2).

1.3.4 40 CFR § 257.90(e)(4)

A narrative discussion of any transition between monitoring programs (e.g., the date and circumstances for transitioning from detection monitoring to assessment monitoring in addition to identifying the constituent(s) detected at a statistically significant increase over background levels); and

As required by § 257.93(h) a statistical analysis of the Appendix III constituents was completed by January 15, 2018. Baseline analytical data collected from background monitoring wells WBW-1 and

WAP-1 were combined to develop Upper Tolerance Limits (UTLs). The UTLs for each Appendix III constituent were compared to the analytical results for the downgradient monitoring wells WAP-10, WAP-20, and WAP-21. Constituents with analytical results exceeding the UTLs were identified as SSIs over background for the respective Appendix III constituent. This statistical analysis determined that statistically significant increases of boron, calcium, chloride, fluoride, pH, sulfate, total and dissolved solids were present downgradient of Ash Pond B. An evaluation of alternate sources was initiated and completed on April 13, 2018 as provided in § 257.94(e)(2). A source causing the SSI over background levels other than the CCR unit was not identified at that time and an Assessment Monitoring program was initiated. The Assessment Monitoring program has been established to meet the requirements of 40 CFR § 257.95.

1.3.5 40 CFR § 257.90(e)(5)

Other information required to be included in the annual report as specified in § 257.90 through § 257.98.

Other information including development of groundwater protection standards, recording groundwater monitoring results in the operating record, and an evaluation of alternate sources is discussed in preceding sections.

TABLES

TABLE 1 - Summary of Analytical Results
Winyah Generating Station Ash Pond B

Well ID	Purpose	Date of Sample Event	Appendix III Constituents										Appendix IV Constituents									
			Boron	Boron	Calcium	Calcium	Chloride	Fluoride	Sulfate	Total Dissolved Solids	pH	Antimony	Arsenic	Barium	Beryllium	Cadmium	Chromium	Cobalt	Fluoride	Lead	Lithium	Lithium
			ug/L	ug/L	mg/L	mg/L	mg/L	mg/L	mg/L	mg/L	SU	ug/L	ug/L	ug/L	ug/L	ug/L	ug/L	ug/L	mg/L	ug/L	ug/L	ug/L
Method	EPA 6010D	EPA 6020B	EPA 8010D	EPA 6020B	EPA 300.0	EPA 300.0	EPA 300.0	SM 2540C		EPA 6020B	EPA 6020B	EPA 6020B	EPA 6020B	EPA 6020B	EPA 6020B	EPA 6020B	EPA 300.0	EPA 6020B	EPA 6010D	EPA 6020B		
GWPS/US EPA MCL/RSL	-	-	-	-	4	-	-	-	-	-	6	10	2000	4	5	100	6	4	15	40	40	
Site Background Wells																						
WAP-1	Background	6/4/2018	19		9.6		8.99	0.13	<2.0	55	6.19	<25	<5.0	25	<0.5	<0.5	<5.0	<0.5	0.13	<1.0	<10.0	
WAP-1	Background	9/10/2018	55			2.57	10.6	<0.10	8.24	43.33	4.63		<5.0	45.5				<0.50	<0.10		<10	
WAP-1	Resample TDS	9/21/2018								136												
WAP-1	total samples		2	0	1	1	2	2	2	3	2	1	2	2	1	1	1	2	2	1	2	0
WBW-1	Background	6/4/2018	18		400		4.38	<0.10	4.77	25	4.35	<25	<5.0	6	<0.5	<0.5	<5.0	<0.5	<0.10	<1.0	<10.0	
WBW-1	Background	9/10/2018	22			<0.50	5.68	<0.10	4.96		4.14		<5.0	10.3				<0.50	<0.10		<10	
WBW-1	total samples		2	0	1	1	2	2	2	1	2	1	2	2	1	1	1	2	2	1	2	0
Ash Pond B Wells																						
WAP-10	Assessment	6/5/2018	8400		510		714	<0.10	641	3178	6.49	<25	<5.0	247	<0.5	<0.5	<5.0	<0.5	<0.10	<1.0	22	
WAP-10	Duplicate	6/5/2018	8600		540		696	<0.10	632	3042		<25	<5.0	248	<0.5	<0.5	<5.0	<0.5	<0.10	<1.0	22	
WAP-10	Assessment	9/10/2018	9700			440	684	<0.10	624	3044	6.38		<5.0	254				<0.50	<0.10		22	
WAP-10	Duplicate	9/10/2018	9800			485	677	<0.10	624	3086			<5.0	246				<0.50	<0.10		23	
WAP-10	total samples		4	0	2	2	4	4	4	4	2	2	4	4	2	2	2	4	4	2	4	0
WAP-20	Assessment	6/6/2018	2900		610		120	0.53	318	997.5	6.01	<25	71	64	<0.5	<0.5	<5.0	1	0.53	<1.0	350	
WAP-20	Assessment	9/17/2018	1500			84.5	21.4	0.62	177	415	5.63		24.9	36.2				0.89	0.62		250	
WAP-20	total samples		2	0	1	1	2	2	2	2	2	1	2	2	1	1	1	2	2	1	2	0
WAP-21	Assessment	6/6/2018	4600		200		226	<0.10	722	1644	5.91	<25	<5.0	62	<0.5	<0.5	<5.0	<0.5	<0.10	<1.0	<10.0	
WAP-21	Assessment	9/17/2018	4800			289	239	<0.10	635	1526	5.81		<5.0	50.6				<0.50	<0.10		<10	
WAP-21	total samples		2	0	1	1	2	2	2	2	2	1	2	2	1	1	1	2	2	1	2	0

Notes:
J: Estimated value

TABLE 1 - Summary of Analytical Results
Winyah Generating Station Ash Pond B

Well ID	Purpose	Date of Sample Event	Unit	Mercury	Molybdenum	Molybdenum	Radium 226	Radium 228	Radium 226 & 228 Combined	Selenium	Selenium	Thallium	Field Parameters																	
													ug/L	ug/L	ug/L	pCi/L	pCi/L	pCi/L	ug/L	ug/L	ug/L	Depth to Groundwater	Groundwater Elevation	pH	Specific Conductivity	Temperature	Oxidation Reduction Potential	Turbidity	Dissolved Oxygen	
													EPA 7470	EPA 6010D	EPA 6020B	EPA 900.1 Mod	EPA 904.0	5	EPA 6010D	EPA 6020B	EPA 6020B	Feet (btoc)	Feet (msl)	SU	uS	C	mv SM2580	NTU	ppm	
Site Background Wells																														
WAP-1	Background	6/4/2018		<0.20	<10.0		<1.00	<3.00	<4.00		<10	<0.1	12.66	16.78	6.19	86	27.9	0	0	0.63										
WAP-1	Background	9/10/2018			<10		<1.00	<3.00	<4.00				11.02	18.42	4.63	71	28.66	80	0	0.72										
WAP-1	Resample TDS	9/21/2018																												
WAP-1	total samples			1	2	0	2	2	2	0	1	1	2	2	2	2	2	2	2	2										
WBW-1	Background	6/4/2018		<0.20	<10.0		<1.00	<3.00	<4.26		<10	<1.0	5.45	26.52	4.35	48	24.57	77	0	1.43										
WBW-1	Background	9/10/2018			<50		1.26	<3.00	4.26 J				6.7	25.27	4.14	48	26.67	86	0	0.98										
WBW-1	total samples			1	2	0	2	2	2	0	1	1	2	2	2	2	2	2	2	2										
Ash Pond B Wells																														
WAP-10	Assessment	6/5/2018		<0.20	<10.0		2.66	<3.00	5.66 J		<10	<1.0	4.52	21.59	6.49	3460	25.58	1	0	0.73										
WAP-10	Duplicate	6/5/2018		<0.20	<10.0		2.55	<3.00	5.55 J		<10	<1.0																		
WAP-10	Assessment	9/10/2018			<10		3.7	<3.00	6.7 J				4.45	21.65	6.38	3460	27.12	19	0	0.77										
WAP-10	Duplicate	9/10/2018			<10		1.22	<3.00	4.22 J																					
WAP-10	total samples			2	4	0	4	4	4	0	2	2	2	2	2	2	2	2	2	2										
WAP-20	Assessment	6/6/2018		<0.20	49		<1.00	<3.00	<4.00		<10	<1.0	19.84	23.24	6.01	1330	26.71	73	2.6	0.83										
WAP-20	Assessment	9/17/2018			300		<1.00	<3.00	<4.00				16.01	27.07	5.63	585	23.31	95	0	0.96										
WAP-20	total samples			1	2	0	2	2	2	0	1	1	2	2	2	2	2	2	2	2										
WAP-21	Assessment	6/6/2018		<0.20	<10.0		<1.00	<3.00	<4.00		<10	<1.0	15.74	27.32	5.91	2120	21.41	110	0	0.83										
WAP-21	Assessment	9/17/2018			<50		<1.00	<3.00	<4.00				16.47	26.59	5.81	1940	23.01	106	0	0.88										
WAP-21	total samples			1	2	0	2	2	2	0	1	1	2	2	2	2	2	2	2	2										

Notes:
J: Estimated value

FIGURES

GIS FILE PATH: \\haleyaldrich.com\share\bol_common\Projects\42122_Santee_Copper\GIS\Map_Projects\2019_01\42122_000_0001_GW_MONITORING_FOR_CCR.mxd — USER: apcppe — LAST SAVED: 1/28/2019 4:55:30 PM

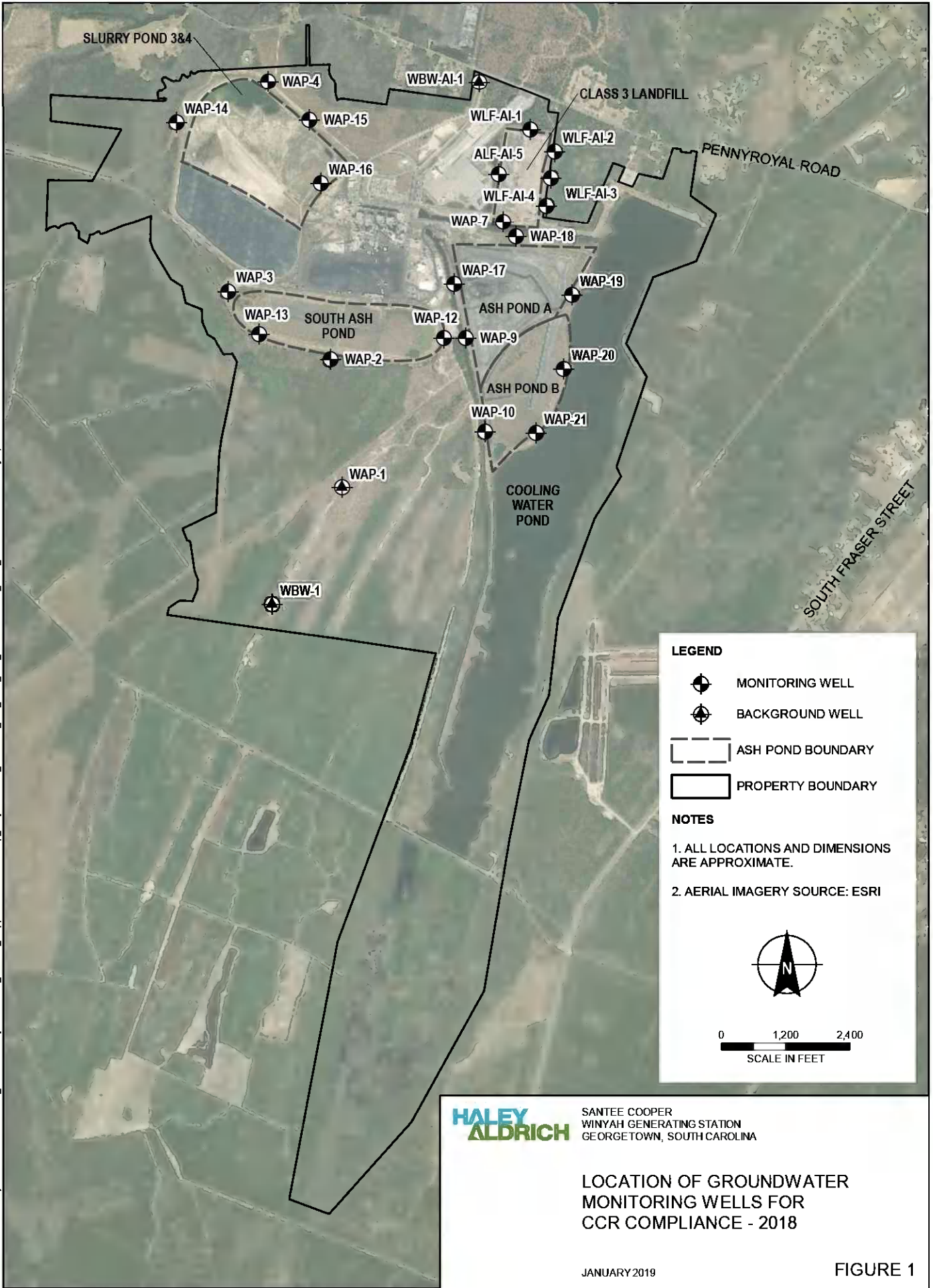

FIGURE 1

Appendix A – Alternate Source Demonstration

**REPORT ON
EVALUATION OF ALTERNATE SOURCE DEMONSTRATION
WINYAH GENERATING STATION; ASH PONDS A&B
WINYAH, SOUTH CAROLINA**

by Haley & Aldrich, Inc.
Greenville, South Carolina

for Santee Cooper
Moncks Corner, South Carolina

File No. 131539
April 2018



TABLE OF CONTENTS

	Page
List of Figures	ii
1. Introduction	1
1.1 BACKGROUND	1
1.2 SITE SETTING	1
1.3 SITE HISTORY	1
2. Site Geology and Hydrogeology	3
2.1 SITE GEOLOGY	3
2.2 SITE HYDROGEOLOGY	4
3. Alternate Source Evaluation	5
3.1 REVIEW OF SAMPLING, ANALYSIS, AND STATISTICAL EVALUATION	5
3.1.1 Field Sampling Procedures	5
3.1.2 Laboratory Quality Control	5
3.1.3 Statistical Evaluation	5
3.2 POTENTIAL POINT AND NON-POINT SOURCES	6
3.2.1 Point Sources	6
3.2.2 Non-Point Sources	6
3.3 NATURAL VARIABILITY OF ON-SITE GROUNDWATER QUALITY	6
3.4 LOCAL AND REGIONAL WATER QUALITY OBSERVATIONS	7
3.4.1 Water Utility Data	7
3.4.2 USEPA STORET Database	7
4. Findings and Conclusions	8
References	9
Figures	
Appendix A – EDR Reports	
Appendix B – USEPA STORET Database	

List of Figures

Figure No.	Title
1	Site Location Map
2	Site Index Map with Groundwater Monitoring Locations for Compliance with CCR Rule
3	Water Table Configuration Map
4	Decision Diagram for CCR Alternate Source Demonstration Evaluation

1. Introduction

Haley & Aldrich, Inc. (Haley & Aldrich) was retained by the South Carolina Public Service Authority (Santee Cooper) to perform an alternate source evaluation for Ash Ponds A&B at the Winyah Generating Station (WGS; Site) located near the City of Georgetown, South Carolina.

1.1 BACKGROUND

Consistent with §257.90 through §257.94, Santee Cooper has installed and certified a groundwater monitoring network for Ash Ponds A&B, collected eight rounds of independent groundwater samples and one round of detection monitoring samples for the analysis of constituent lists as specified in the CCR Rule. In addition, interwell statistical analysis was performed to determine if the Appendix III constituents in downgradient wells indicate a statistically significant increase (SSI) when compared to background (in this case upgradient wells). The statistical evaluation of the Appendix III constituents detected in groundwater downgradient of Ash Ponds A&B identified statistically significant increases (SSI) above background for a short-list of Appendix III constituents in one or more downgradient wells.

Pursuant to 40 CFR §257.94(e)(2), *The owner or operator may demonstrate that a source other than the CCR unit caused the statistically significant increase over background levels for a constituent or that the statistically significant increase resulted from error in sampling, analysis, statistical evaluation, or natural variation in groundwater quality.* The CCR Rule provides 90-days from detecting a statistically significant increase over background to complete an Alternate Source Demonstration (ASD). If a successful demonstration is completed, and certified by a qualified professional engineer, the CCR unit may continue with detection monitoring (§257.94(e)(2)). If, however, an alternate source of any of the Appendix III SSI is not identified the owner or operator must, within 90-days, initiate an assessment monitoring program (§257.94(e)(3)). Supplemental site-specific and regional information may be reconsidered at a later date to re-evaluate apparent alternate sources for Appendix III SSIs and may result in potentially different outcomes than presented in this report.

This report documents the findings and conclusions of this alternate source evaluation completed for Ash Ponds A&B at the WGS.

1.2 SITE SETTING

The WGS is located near Georgetown, South Carolina (**Figure 1**). WGS is located within the Lower Coastal Plain of the Atlantic Coastal Plain physiographic province in South Carolina. The Site and surrounding area is relatively flat with natural ground surface elevations between 15 and 30 feet above mean sea level (msl). The lower lying areas are typically marshy year-round.

1.3 SITE HISTORY

The WGS is an electric power generating station with four steam units which utilize coal as the primary fuel source. Santee Cooper currently owns the land and operates the station to supply electric power to electric cooperatives throughout the state and to the industrial, commercial, and residential customers in its service territory. WGS began commercial operations in 1975. Ash Pond A receives fly ash, boiler slag, bottom ash and low volume wastewater and provides treatment for solids removal from wastewater by gravitational settling. WGS consists of four subcritical coal-fired units. Winyah Unit 1

began commercial operation in 1975, Unit 2 was constructed in 1977, Unit 3 in 1980, and Unit 4 in 1981. The original ash management areas (Ash Pond A and Ash Pond B) were constructed in 1975 followed by the Unit 2 Slurry Pond in 1976. Additions were completed in 1979 and 1980 which included Slurry Pond 3 & 4 and the South and West Ash Ponds, respectively. A Site Index Map is provided as **Figure 2**.

The six CCR management units are permitted and operated under National Pollutant Discharge Elimination System (NPDES) Permit # SC0022471 for treatment of coal combustion residuals (CCRs) and industrial wastewater. The West Ash Pond was closed under a DHEC approved closure plan prior to the effective date of the CCR rule.

2. Site Geology and Hydrogeology

The Site geology and hydrogeology is described in the *Preliminary Site Hydrogeologic Characterization Study Report* prepared by Geosyntec in March 2015 and in the *Groundwater Monitoring Plan* prepared by Santee Cooper in December 2010, revised 2012.

2.1 SITE GEOLOGY

The Site is located between Pennyroyal Creek and Turkey Creek ten miles from the Atlantic Ocean. Numerous soil borings have been drilled at WGS since 1977 to characterize subsurface conditions across the site. Geosyntec reviewed historical soil descriptions from soil borings completed at the site from 1977 to 2015 and re-classified near-surface site soils to generate a consistent and uniform naming convention for all soil boring data collected at the site to ensure complete lithologic characterization at the WGS. In descending order, the subsurface soils at the WGS and its surrounding areas are classified into, fill soils (Fill), unconsolidated Pleistocene sediments (Pleistocene), Chicora Member (Chicora) of the Williamsburg Formations and Williamsburg Formation (Williamsburg) sediments. The three geologic units encountered beneath the Site are described below for reference, with emphasis on the unconsolidated Pleistocene sediments and Chicora Member of the Williamsburg Formation, which make up the uppermost aquifer and, as required by the CCR Rule, is the focus of the detection groundwater monitoring program. Beginning at ground surface and continuing downward from youngest to oldest, the geologic units beneath the site are described as follows:

Formation Name	Age	Hydrogeologic Unit	Description	Thickness
Unconsolidated Sediments	Pleistocene	Uppermost Aquifer	Estuarine and barrier island deposits containing moderately to well-sorted sand, well-sorted clayey sand and sandy clay with broken shells and reworked Williamsburg Formation sediments, including cemented pieces of sand and dark grey to black silt and clay	1-50
Chicora Member	Pleistocene	Uppermost Aquifer	The upper section of the Williamsburg Formation consisting of a carbonate mud with fine to coarse quartz sand and silt with some fossiliferous clayey sand and mollusk-rich, limestone	0-10
Williamsburg Formation	Pleistocene	Lower Aquifer	Laterally continuous and competent stiff, dense, low permeability, black to dark gray clay with very fine quartz sand extending to a minimum elevation of at least -60 feet (NGVD29), which is the deepest penetration of the site investigations.	>30

2.2 SITE HYDROGEOLOGY

The groundwater flow characteristics in the vicinity of Ash Ponds A&B have been interpreted based on information contained in the existing reports prepared by others and reviewed by Haley & Aldrich. Hydrogeologic units are defined on the basis of their ability to transmit groundwater or serve as confining units between zones of groundwater. The uppermost aquifer at WGS includes saturated portions of the unconsolidated Pleistocene sediments and the Chicora Member of the Williamsburg Formation. The Chicora Member overlies the dense, low permeability clay of the Williamsburg Formation and varies in thickness at the Site from 0 to 10-feet. The dense clay deposits of the Williamsburg Formation are laterally continuous and competent separating the uppermost aquifer from deeper saturated units.

Piezometric data recorded from the existing on-site monitoring wells shows that the unconfined, uppermost aquifer is relatively flat and that variable recharge in the vicinity of storm water conveyances and retention areas can have a short-term effect on groundwater flow patterns. Groundwater flow within the surficial aquifer and Chicora Member is affected by the onsite ponds and regional topography. Recharge to the surficial aquifer occurs by infiltration as well as from surface water in the upper reaches of the discharge channel to the cooling pond adjacent to Ash Ponds A&B. Regionally, groundwater flow is toward Pennyroyal Creek, Turkey Creek, and the Sampit River. In the vicinity of Ash Ponds A&B the potentiometric data recorded from the on-site monitoring well network and staff gauges suggests that groundwater flow in the unconfined, uppermost aquifer is radial (**Figure 3**).

3. Alternate Source Evaluation

Haley & Aldrich conducted an evaluation of potential alternate sources of Appendix III constituents in downgradient groundwater at Ash Ponds A&B to determine the cause of the statistically significant increases. These potential sources include:

1. Sampling procedures, laboratory procedures and statistical analyses to determine if potential errors may have been made that would result in the apparent statistically significant increase;
2. Potential point and non-point sources of contamination in the vicinity of the unit; or,
3. Observed natural geochemical conditions that effect the natural variability of groundwater quality.

Each of these analyses and the resulting findings are described below. The systematic approach used to conduct this evaluation is illustrated on **Figure 4**.

3.1 REVIEW OF SAMPLING, ANALYSIS, AND STATISTICAL EVALUATION

3.1.1 Field Sampling Procedures

In accordance with §257.93 of the CCR Rule, Haley & Aldrich prepared a Groundwater Sampling and Analysis Plan for the WGS. The GWSAP identified the site-specific activities and methodologies for groundwater sampling for the groundwater monitoring program. The GWSAP included procedures for field data collection, sample collection, sample preservation and shipment, interpretation, laboratory analytical methods, and reporting for groundwater sampling for Ash Ponds A&B. The administrative procedures and frequency for collection of groundwater elevation measurements, determination of flow directions, and gradients were also provided in the GWSAP.

Haley & Aldrich has reviewed the field sampling and equipment calibration logs and the field indicator parameters and at this time did not identify deviations or errors in sampling.

3.1.2 Laboratory Quality Control

A project database that incorporates hydrogeologic and groundwater quality data was established to allow efficient management of chemical and physical data collected in the field and received from the laboratories. Laboratories conducting groundwater analyses for this program were supplied with specific formats for electronic data deliverables to ensure compatibility with the project database requirements.

Haley & Aldrich conducted quality assurance/quality control (QA/QC) reviews of the laboratory data generated for Ash Ponds A&B and at this time has not identified any laboratory errors.

3.1.3 Statistical Evaluation

Santee Cooper collected a total of nine groundwater samples from each monitoring well in the groundwater monitoring network from 19 October 2015 through 4 October 2017. The data satisfy the CCR Rule requirement of collecting a minimum of eight rounds of hydrological and groundwater quality data from upgradient and downgradient wells. The Upper Tolerance Limit (UTL) statistical analysis was used as specified in the certification statement of 15 October 2017. The UTL is an accepted method

under the CCR Rule and is the upper endpoint of a tolerance interval that is designed to contain a pre-specified proportion (e.g. 95 percent) of the background dataset.

Data from the most recent sampling event from the downgradient monitoring wells for Ash Ponds A&B were compared to the UTL calculated from the background data. Based on these comparisons, SSI's were identified in one or more of the downgradient wells.

Haley & Aldrich has reviewed the statistical evaluation for Ash Ponds A&B at the WGS and at this time, we have concluded that there were no errors in the statistical evaluation, that the certified statistical evaluation met the performance standard of the certified statistical procedure, and the evaluation complies with the requirements of the CCR Rule.

3.2 POTENTIAL POINT AND NON-POINT SOURCES

This evaluation includes an assessment of point and non-point sources of Appendix III constituents other than the regulated unit. Point sources could include units associated with the generating station. Non-point sources could include the leaching of inorganic constituents from the underlying subsurface soil and rock formations, runoff from parking areas or storm water conveyances or the application of agricultural chemicals.

Both Point and Non-Point Sources are discussed below.

3.2.1 Point Sources

Haley & Aldrich has assessed possible point sources that may have produced the observed SSI's. At this time, we are unable to identify an alternate point source that would produce a SSI of Appendix III constituents.

3.2.2 Non-Point Sources

No agricultural, mining, industrial, or other activities have been documented in the vicinity of the unit that might constitute a non-point source for the observed Appendix III SSI's. Records used to evaluate the potential for non-point sources included historical topographic maps, historical aerial photographs and Site records. EDR's are provided in **Appendix A**. To date, there are no apparent non-point sources that could potentially be associated with the Appendix III SSI's identified for Ash Ponds A&B.

3.3 NATURAL VARIABILITY OF ON-SITE GROUNDWATER QUALITY

As presented in section 2.1, the Pleistocene sediments and Chicora Member of the Williamsburg Formation make up the unconfined uppermost aquifer beneath the site. To date, Haley and Aldrich did not identify natural variability of groundwater quality at WGS that could be associated with the SSI's identified for Ash Ponds A&B at this time.

3.4 LOCAL AND REGIONAL WATER QUALITY OBSERVATIONS

3.4.1 Water Utility Data

Haley & Aldrich reviewed recent available water quality reports produced by the Georgetown County Water and Sanitation for Georgetown, South Carolina to develop an understanding of regional levels of Appendix III constituents observed in drinking water supplies. The Georgetown County Water and Sanitation does not obtain drinking water from the uppermost aquifer therefore these reports do not provide data that can be relied upon to evaluate naturally occurring conditions in the uppermost aquifer.

3.4.2 USEPA STORET Database

Haley & Aldrich conducted a search of the USEPA STORET Database for publicly available data describing groundwater quality in Georgetown County. The USEPA STORET database yielded groundwater/surface water data collected by the United States Geological Survey (USGS) within Georgetown County. While many of the Appendix III constituents are naturally occurring in groundwater, the reported concentrations are below the levels detected in the downgradient monitoring wells surrounding Ash Ponds A&B and not from the uppermost aquifer, therefore these reports do not provide data that can be relied upon to evaluate naturally occurring Appendix III constituents in the uppermost aquifer. The USEPA STORET Data is presented in **Appendix B**.

4. Findings and Conclusions

Haley & Aldrich conducted an evaluation of groundwater quality at Ash Ponds A&B to identify alternate sources for the Appendix III SSIs observed downgradient of the unit. The evaluation included review of sampling procedures, laboratory procedures, and statistical analyses to determine if potential errors may have been made that could result in the apparent SSIs observed downgradient of Ash Ponds A&B. Haley & Aldrich also evaluated potential point and non-point sources of contamination in the vicinity and evaluated natural geologic conditions and the effect of those conditions on native groundwater chemistry.

At this time, this review did not identify contributing sources that could serve as an ASD for the SSI's observed in the CCR well network for Ash Ponds A&B. Supplemental site-specific and regional information may be reconsidered at a later date to re-evaluate apparent alternate sources for Appendix III SSIs and may result in potentially different outcomes than presented in this report.

References

1. United States Environmental Protection Agency (USEPA), 2000. Sampling and Analysis Plan Guidance and Template, R9QA/002.1. April 2000.
2. United States Environmental Protection Agency (USEPA), 2009. Statistical Analysis of Groundwater Monitoring Data at RCRA Facilities Unified Guidance, EPA 530/R-09-007. March 2009.
3. Geosyntec Consultants, 2015. Preliminary Site Hydrogeologic Characterization Study Report, Winyah Generating Station. March 2015.
4. Santee Cooper, 2012. Groundwater Monitoring Report- Winyah Generating Station. December 2010, revised 2012.
5. Haley & Aldrich, Inc. 2017. Groundwater Monitoring Report, Winyah Generating Station. October 2018.
6. Santee Cooper, 2013. Sampling and Analysis Plan, Winyah Generating Station. October 2013.

[https://hank.haleyaldrich.com/sites/communities/CCRASD/Client/Santee Cooper/Winyah/Ash Pond A_B/Documents/ASD Evaluation/ASD Evaluation_Ash Ponds A_B_Winyah_Santee Cooper_2018_0416.docx](https://hank.haleyaldrich.com/sites/communities/CCRASD/Client/Santee%20Cooper/Winyah/Ash%20Pond%20A_B/Documents/ASD%20Evaluation/ASD%20Evaluation_Ash%20Ponds%20A_B_Winyah_Santee%20Cooper_2018_0416.docx)

**SANTEE COOPER
WINYAH GENERATING STATION; ASH POND A&B
APPENDIX III SSI ALTERNATE SOURCE EVALUATION**

Pursuant to 40 CFR §257.94(e)(2), Haley & Aldrich, Inc., on behalf of Santee Cooper conducted an alternate source evaluation to demonstrate that a source other than Ash Pond A&B caused the statistically significant increase over background identified during detection monitoring. I certify that this report and all attachments were prepared by me or under my direct supervision. I am a professional engineer who is registered in the State of South Carolina.

At this time, the evaluation and the underlying data reviewed have not identified an alternate source of the Appendix III statistically significant increases (SSI) identified during detection monitoring. Supplemental site-specific and regional information may be reconsidered to re-evaluate apparent alternate sources for Appendix III SSIs that may result in potentially different outcomes than presented in this report.

The information contained in this evaluation is, to the best of my knowledge, true, accurate and complete.

HALEY & ALDRICH, INC.



Jeffrey A. Klaiber, P.E.
Principal Consultant

April 16, 2018



South Carolina Professional Engineer
Registration Number PE019857

FIGURES

GIS FILE PATH: G:\Projects\42122_Santee_Copper\Global\GIS\Map_Projects\Winyah\2015_08\42122_000_01_Locus.mxd — USER: gcarson — LAST SAVED: 8/20/2015 10:43:21 AM

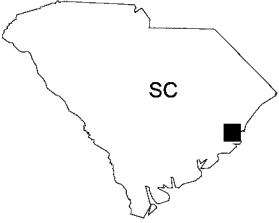
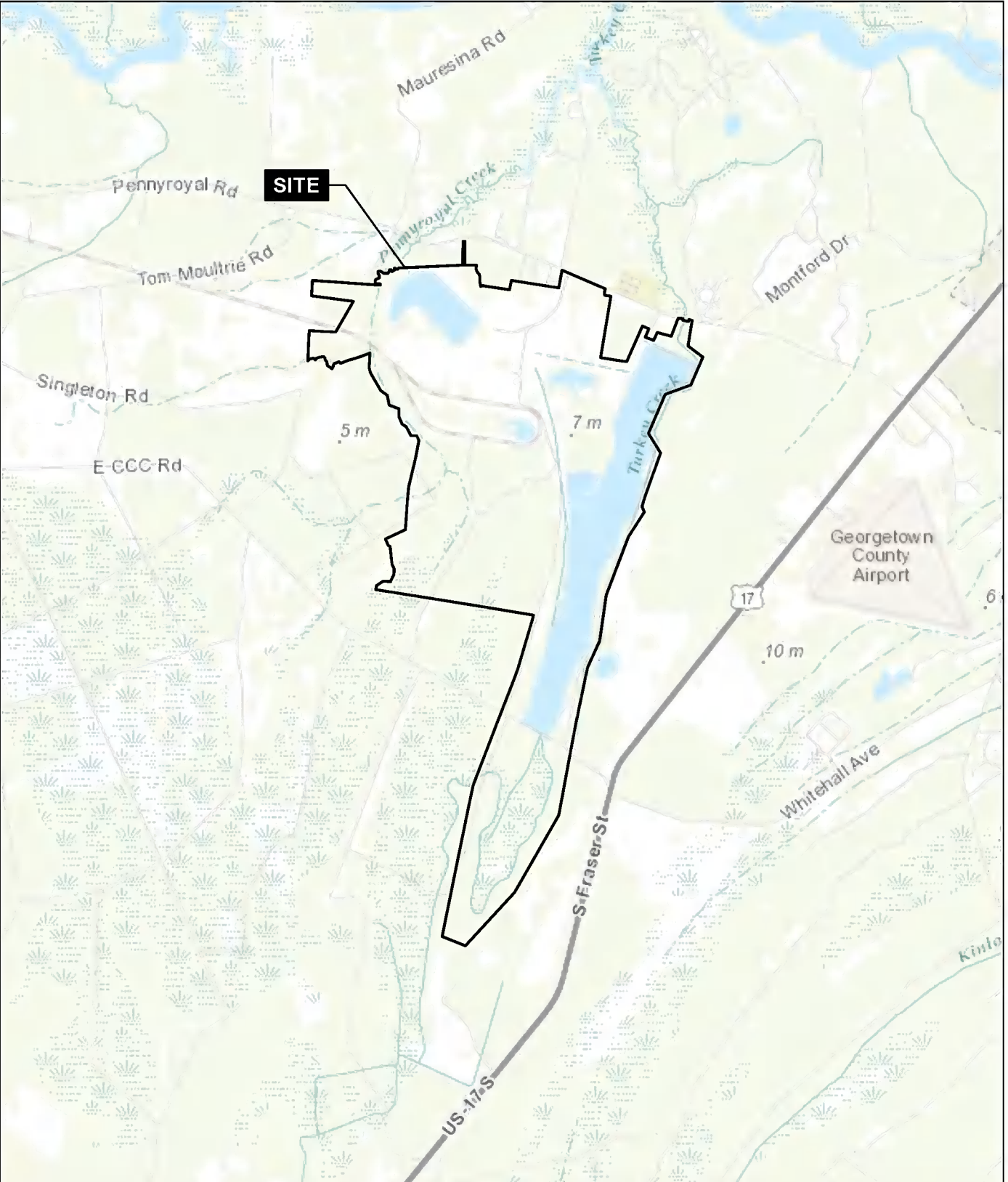

MAP SOURCE: ESRI



SANTEE COOPER
WINYAH GENERATING STATION
GEORGETOWN, SOUTH CAROLINA

SITE LOCATION MAP

APPROXIMATE SCALE: 1 IN = 1 MILE
APRIL 2018

FIGURE 1



Google

LEGEND

UPGRADIENT WELLS

EXISTING

NEW

MONITORING WELLS

EXISTING

NEW

PROPERTY BOUNDARY

NOTES

1. IMAGE SOURCE: GOOGLE EARTH (DIGITAL GLOBE) 2015



HALEY ALDRICH

SANTEE COOPER
WINYAH GENERATING STATION
GEORGETOWN, SOUTH CAROLINA

**SITE INDEX MAP WITH
GROUNDWATER MONITORING
LOCATIONS FOR COMPLIANCE
WITH CCR RULE**

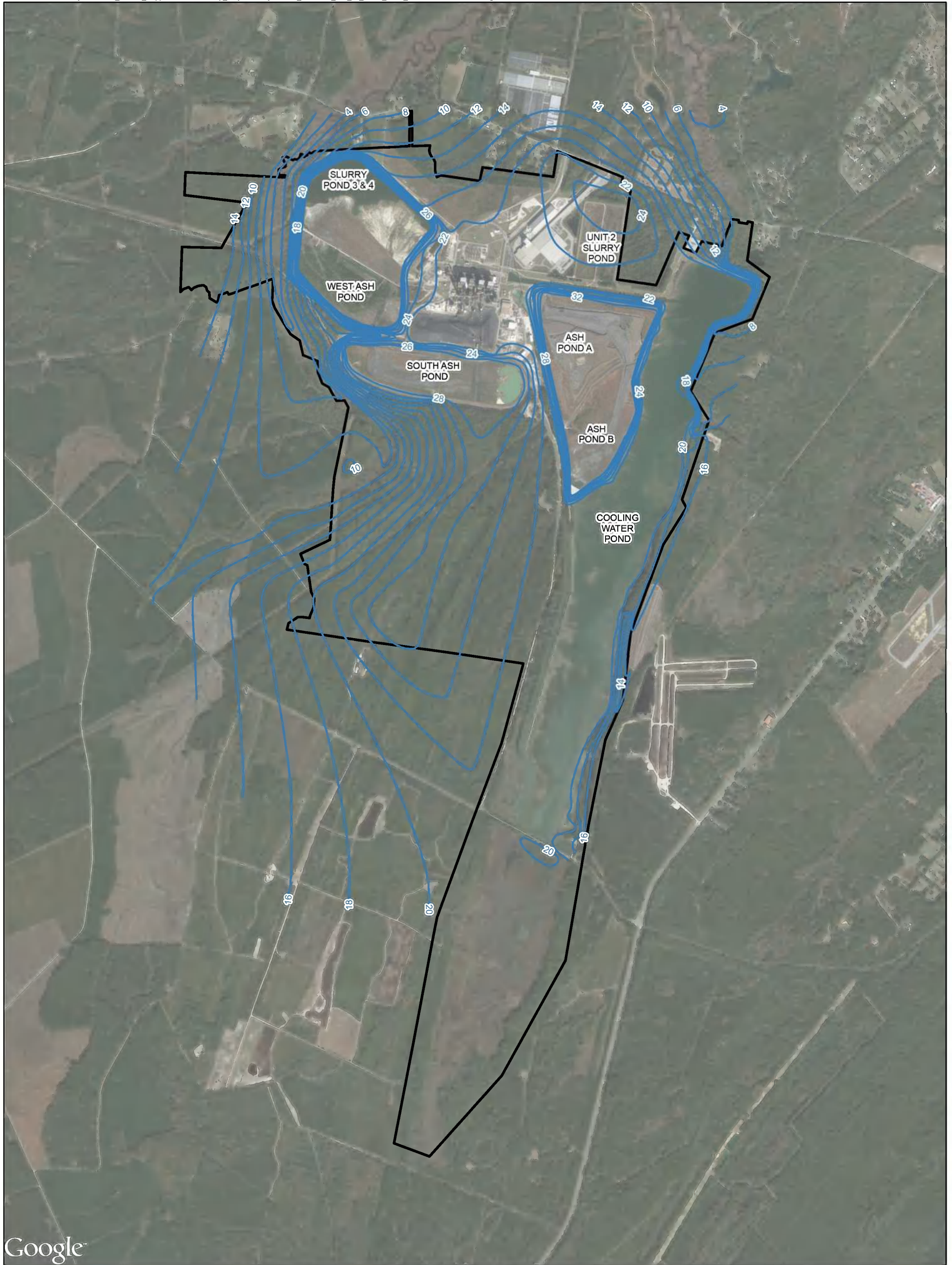

APIRL 2018

FIGURE 2



Google

LEGEND

-  ESTIMATED GROUNDWATER ELEVATION CONTOUR - FEET ABOVE MEAN SEA LEVEL
-  PROPERTY BOUNDARY

NOTES

1. IMAGE SOURCE: GOOGLE EARTH (DIGITAL GLOBE) 2015
2. GROUNDWATER CONTOURS BASED UPON 08/16/2013 INTERPRETATION BY GEOSYNTEC.

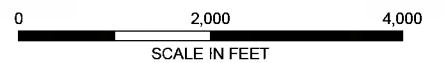

HALEY ALDRICH

SANTEE COOPER
WINYAH GENERATING STATION
GEORGETOWN, SOUTH CAROLINA

WATER TABLE CONFIGURATION MAP

APRIL 2018

FIGURE 3

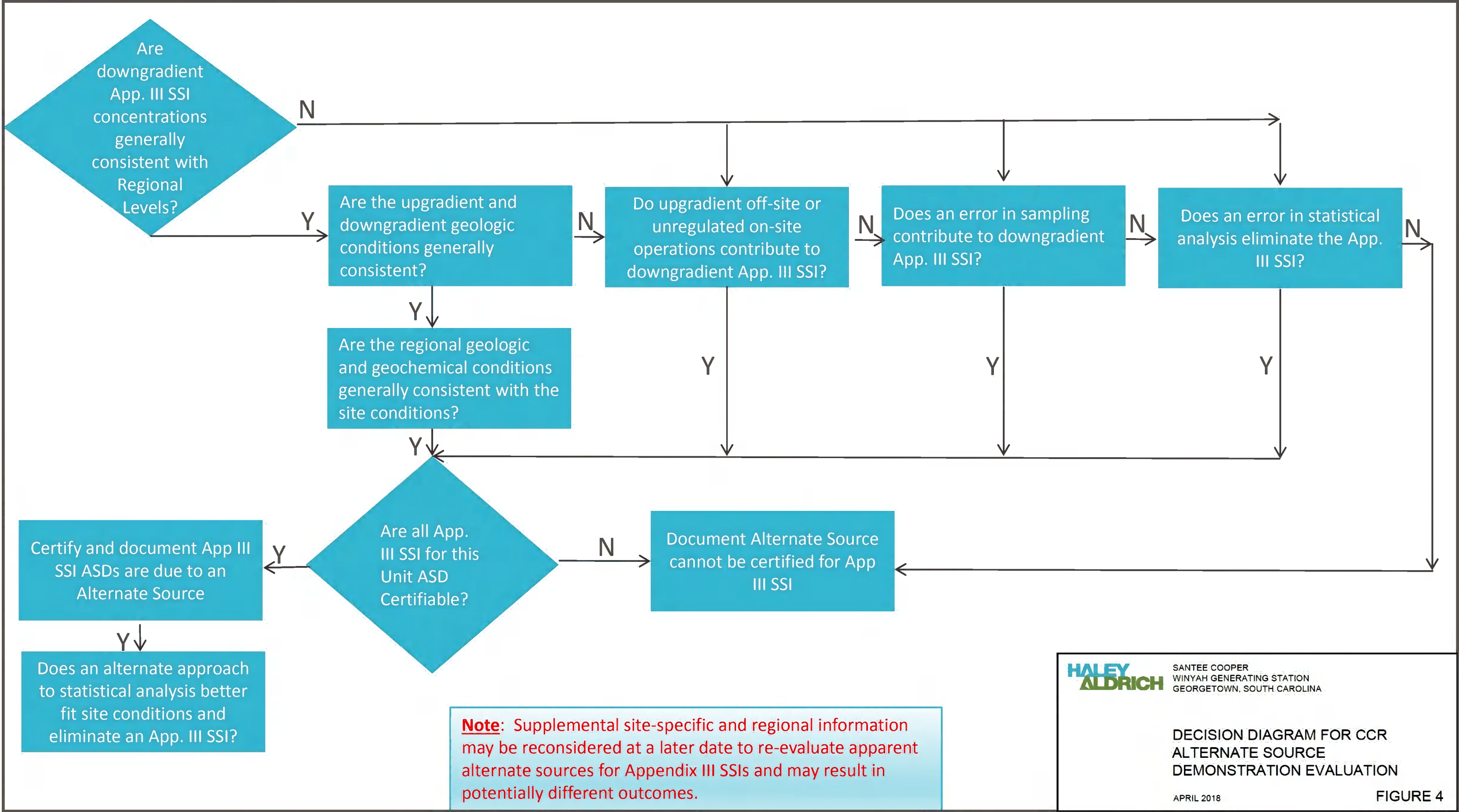

Note: Supplemental site-specific and regional information may be reconsidered at a later date to re-evaluate apparent alternate sources for Appendix III SSIs and may result in potentially different outcomes.

APPENDIX A

EDR Reports

Winyah Generating Stn-Santee Cooper
Georgetown, SC 29440

Inquiry Number: 05203966.4r
March 05, 2018

EDR DataMap™ Area Study



6 Armstrong Road, 4th floor
Shelton, CT 06484
Toll Free: 800.352.0050
www.edrnet.com

Thank you for your business.
Please contact EDR at 1-800-352-0050
with any questions or comments.

Disclaimer - Copyright and Trademark Notice

This Report contains certain information obtained from a variety of public and other sources reasonably available to Environmental Data Resources, Inc. It cannot be concluded from this Report that coverage information for the target and surrounding properties does not exist from other sources. **NO WARRANTY EXPRESSED OR IMPLIED, IS MADE WHATSOEVER IN CONNECTION WITH THIS REPORT. ENVIRONMENTAL DATA RESOURCES, INC. SPECIFICALLY DISCLAIMS THE MAKING OF ANY SUCH WARRANTIES, INCLUDING WITHOUT LIMITATION, MERCHANTABILITY OR FITNESS FOR A PARTICULAR USE OR PURPOSE. ALL RISK IS ASSUMED BY THE USER. IN NO EVENT SHALL ENVIRONMENTAL DATA RESOURCES, INC. BE LIABLE TO ANYONE, WHETHER ARISING OUT OF ERRORS OR OMISSIONS, NEGLIGENCE, ACCIDENT OR ANY OTHER CAUSE, FOR ANY LOSS OF DAMAGE, INCLUDING, WITHOUT LIMITATION, SPECIAL, INCIDENTAL, CONSEQUENTIAL, OR EXEMPLARY DAMAGES. ANY LIABILITY ON THE PART OF ENVIRONMENTAL DATA RESOURCES, INC. IS STRICTLY LIMITED TO A REFUND OF THE AMOUNT PAID FOR THIS REPORT.** Purchaser accepts this Report "AS IS". Any analyses, estimates, ratings, environmental risk levels or risk codes provided in this Report are provided for illustrative purposes only, and are not intended to provide, nor should they be interpreted as providing any facts regarding, or prediction or forecast of, any environmental risk for any property. Only a Phase I Environmental Site Assessment performed by an environmental professional can provide information regarding the environmental risk for any property. Additionally, the information provided in this Report is not to be construed as legal advice.

Copyright 2018 by Environmental Data Resources, Inc. All rights reserved. Reproduction in any media or format, in whole or in part, of any report or map of Environmental Data Resources, Inc., or its affiliates, is prohibited without prior written permission.

EDR and its logos (including Sanborn and Sanborn Map) are trademarks of Environmental Data Resources, Inc. or its affiliates. All other trademarks used herein are the property of their respective owners.

EXECUTIVE SUMMARY

TARGET PROPERTY INFORMATION

ADDRESS

GEORGETOWN, SC 29440
GEORGETOWN, SC 29440

DATABASES WITH NO MAPPED SITES

No mapped sites were found in EDR's search of available ("reasonably ascertainable ") government records within the requested search area for the following databases:

FEDERAL RECORDS

NPL.....	National Priority List
Proposed NPL.....	Proposed National Priority List Sites
Delisted NPL.....	National Priority List Deletions
NPL LIENS.....	Federal Superfund Liens
SEMS.....	Superfund Enterprise Management System
SEMS-ARCHIVE.....	Superfund Enterprise Management System Archive
LIENS 2.....	CERCLA Lien Information
CORRACTS.....	Corrective Action Report
RCRA-TSDF.....	RCRA - Treatment, Storage and Disposal
RCRA-LQG.....	RCRA - Large Quantity Generators
RCRA-CESQG.....	RCRA - Conditionally Exempt Small Quantity Generator
RCRA NonGen / NLR.....	RCRA - Non Generators / No Longer Regulated
US ENG CONTROLS.....	Engineering Controls Sites List
US INST CONTROL.....	Sites with Institutional Controls
ERNS.....	Emergency Response Notification System
HMIRS.....	Hazardous Materials Information Reporting System
DOT OPS.....	Incident and Accident Data
US CDL.....	National Clandestine Laboratory Register
US BROWNFIELDS.....	A Listing of Brownfields Sites
DOD.....	Department of Defense Sites
FUDS.....	Formerly Used Defense Sites
LUCIS.....	Land Use Control Information System
CONSENT.....	Superfund (CERCLA) Consent Decrees
ROD.....	Records Of Decision
UMTRA.....	Uranium Mill Tailings Sites
ODI.....	Open Dump Inventory
DEBRIS REGION 9.....	Torres Martinez Reservation Illegal Dump Site Locations
US MINES.....	Mines Master Index File
TRIS.....	Toxic Chemical Release Inventory System
TSCA.....	Toxic Substances Control Act
FTTS.....	FIFRA/ TSCA Tracking System - FIFRA (Federal Insecticide, Fungicide, & Rodenticide Act)/TSCA (Toxic Substances Control Act)
HIST FTTS.....	FIFRA/TSCA Tracking System Administrative Case Listing
SSTS.....	Section 7 Tracking Systems
PADS.....	PCB Activity Database System

EXECUTIVE SUMMARY

MLTS.....	Material Licensing Tracking System
RADINFO.....	Radiation Information Database
RAATS.....	RCRA Administrative Action Tracking System
US AIRS.....	Aerometric Information Retrieval System Facility Subsystem
LEAD SMELTERS.....	Lead Smelter Sites
FEDERAL FACILITY.....	Federal Facility Site Information listing
FEMA UST.....	Underground Storage Tank Listing
FUELS PROGRAM.....	EPA Fuels Program Registered Listing
DOCKET HWC.....	Hazardous Waste Compliance Docket Listing
UXO.....	Unexploded Ordnance Sites
FUSRAP.....	Formerly Utilized Sites Remedial Action Program
COAL ASH DOE.....	Steam-Electric Plant Operation Data
2020 COR ACTION.....	2020 Corrective Action Program List
PRP.....	Potentially Responsible Parties
EPA WATCH LIST.....	EPA WATCH LIST
US FIN ASSUR.....	Financial Assurance Information
PCB TRANSFORMER.....	PCB Transformer Registration Database
US HIST CDL.....	Delisted National Clandestine Laboratory Register
SCRD DRYCLEANERS.....	State Coalition for Remediation of Drycleaners Listing
IHS OPEN DUMPS.....	Open Dumps on Indian Land
ABANDONED MINES.....	Abandoned Mines

STATE AND LOCAL RECORDS

ALLSITES.....	Site Assessment & Remediation Public Record Database
RCR.....	Registry of Conditional Remedies
UIC.....	Underground Injection Wells Listing
SWRCY.....	Solid Waste Recycling Facilities
AUL.....	Land Use Controls
VCP.....	Voluntary Cleanup Sites
DRYCLEANERS.....	Drycleaner Database
BROWNFIELDS.....	Brownfields Sites Listing
CDL.....	Clandestine Drug Lab Sites

TRIBAL RECORDS

INDIAN RESERV.....	Indian Reservations
INDIAN ODI.....	Report on the Status of Open Dumps on Indian Lands
INDIAN LUST.....	Leaking Underground Storage Tanks on Indian Land
INDIAN UST.....	Underground Storage Tanks on Indian Land
INDIAN VCP.....	Voluntary Cleanup Priority Listing

EDR PROPRIETARY RECORDS

EDR MGP.....	EDR Proprietary Manufactured Gas Plants
EDR Hist Auto.....	EDR Exclusive Historical Auto Stations
EDR Hist Cleaner.....	EDR Exclusive Historical Cleaners
RGA LF.....	Recovered Government Archive Solid Waste Facilities List
RGA LUST.....	Recovered Government Archive Leaking Underground Storage Tank
RGA HWS.....	Recovered Government Archive State Hazardous Waste Facilities List

SURROUNDING SITES: SEARCH RESULTS

Surrounding sites were identified.

EXECUTIVE SUMMARY

Page numbers and map identification numbers refer to the EDR Radius Map report where detailed data on individual sites can be reviewed.

Sites listed in ***bold italics*** are in multiple databases.

Unmappable (orphan) sites are not considered in the foregoing analysis.

FEDERAL RECORDS

RCRA-SQG: RCRAInfo is EPA's comprehensive information system, providing access to data supporting the Resource Conservation and Recovery Act (RCRA) of 1976 and the Hazardous and Solid Waste Amendments (HSWA) of 1984. The database includes selective information on sites which generate, transport, store, treat and/or dispose of hazardous waste as defined by the Resource Conservation and Recovery Act (RCRA). Small quantity generators (SQGs) generate between 100 kg and 1,000 kg of hazardous waste per month.

A review of the RCRA-SQG list, as provided by EDR, and dated 12/11/2017 has revealed that there is 1 RCRA-SQG site within the searched area.

<u>Site</u>	<u>Address</u>	<u>Map ID</u>	<u>Page</u>
<i>SANTEE COOPER WINYAH</i>	<i>661 STEAM PLANT DRIV</i>	<i>1</i>	<i>8</i>

ICIS: The Integrated Compliance Information System (ICIS) supports the information needs of the national enforcement and compliance program as well as the unique needs of the National Pollutant Discharge Elimination System (NPDES) program.

A review of the ICIS list, as provided by EDR, and dated 11/18/2016 has revealed that there is 1 ICIS site within the searched area.

<u>Site</u>	<u>Address</u>	<u>Map ID</u>	<u>Page</u>
<i>SANTEE COOPER WINYAH</i>	<i>661 STEAM PLANT DRIV</i>	<i>1</i>	<i>8</i>

FINDS: The Facility Index System contains both facility information and "pointers" to other sources of information that contain more detail. These include: RCRIS; Permit Compliance System (PCS); Aerometric Information Retrieval System (AIRS); FATES (FIFRA [Federal Insecticide Fungicide Rodenticide Act] and TSCA Enforcement System, FTTS [FIFRA/TSCA Tracking System]; CERCLIS; DOCKET (Enforcement Docket used to manage and track information on civil judicial enforcement cases for all environmental statutes); Federal Underground Injection Control (FURS); Federal Reporting Data System (FRDS); Surface Impoundments (SIA); TSCA Chemicals in Commerce Information System (CICS); PADS; RCRA-J (medical waste transporters/disposers); TRIS; and TSCA. The source of this database is the U.S. EPA/NTIS.

A review of the FINDS list, as provided by EDR, and dated 07/23/2017 has revealed that there is 1 FINDS site within the searched area.

<u>Site</u>	<u>Address</u>	<u>Map ID</u>	<u>Page</u>
<i>SANTEE COOPER WINYAH</i>	<i>661 STEAM PLANT DRIV</i>	<i>1</i>	<i>8</i>

EXECUTIVE SUMMARY

RMP: When Congress passed the Clean Air Act Amendments of 1990, it required EPA to publish regulations and guidance for chemical accident prevention at facilities using extremely hazardous substances. The Risk Management Program Rule (RMP Rule) was written to implement Section 112(r) of these amendments. The rule, which built upon existing industry codes and standards, requires companies of all sizes that use certain flammable and toxic substances to develop a Risk Management Program, which includes a(n): Hazard assessment that details the potential effects of an accidental release, an accident history of the last five years, and an evaluation of worst-case and alternative accidental releases; Prevention program that includes safety precautions and maintenance, monitoring, and employee training measures; and Emergency response program that spells out emergency health care, employee training measures and procedures for informing the public and response agencies (e.g the fire department) should an accident occur.

A review of the RMP list, as provided by EDR, and dated 11/02/2017 has revealed that there is 1 RMP site within the searched area.

<u>Site</u>	<u>Address</u>	<u>Map ID</u>	<u>Page</u>
<i>SANTEE COOPER WINYAH</i>	<i>661 STEAM PLANT DRIV</i>	<i>1</i>	<i>8</i>

COAL ASH EPA: A listing of coal combustion residues surface impoundments with high hazard potential ratings.

A review of the COAL ASH EPA list, as provided by EDR, and dated 07/01/2014 has revealed that there are 6 COAL ASH EPA sites within the searched area.

<u>Site</u>	<u>Address</u>	<u>Map ID</u>	<u>Page</u>
WINYAH POWER STATION	661 STEAM PLANT DRIV	1	4
WINYAH POWER STATION	661 STEAM PLANT DRIV	1	4
WINYAH POWER STATION	661 STEAM PLANT DRIV	1	5
WINYAH POWER STATION	661 STEAM PLANT DRIV	1	6
WINYAH POWER STATION	661 STEAM PLANT DRIV	1	6
WINYAH POWER STATION	661 STEAM PLANT DRIV	1	7

ECHO: ECHO provides integrated compliance and enforcement information for about 800,000 regulated facilities nationwide.

A review of the ECHO list, as provided by EDR, and dated 01/13/2018 has revealed that there is 1 ECHO site within the searched area.

<u>Site</u>	<u>Address</u>	<u>Map ID</u>	<u>Page</u>
<i>SANTEE COOPER WINYAH</i>	<i>661 STEAM PLANT DRIV</i>	<i>1</i>	<i>8</i>

STATE AND LOCAL RECORDS

SHWS: State hazardous waste site records are the states' equivalent to CERCLIS. These sites may or may not already be listed on the federal CERCLIS list. Priority sites planned for cleanup using state funds (state equivalent of Superfund) are identified along with sites where cleanup will be paid for by potentially responsible parties. Available information varies by state.

A review of the SHWS list, as provided by EDR, and dated 12/13/2017 has revealed that there is 1 SHWS

EXECUTIVE SUMMARY

site within the searched area.

<u>Site</u>	<u>Address</u>	<u>Map ID</u>	<u>Page</u>
SCPSA WINYAH GENERAT EPA ID: SCS123457368	661 STEAM PLANT DR	1	40

GWCI: Groundwater Contamination Inventory Cases. Any site that has groundwater contamination over a federal MCL.

A review of the GWCI list, as provided by EDR, and dated 07/01/2008 has revealed that there is 1 GWCI site within the searched area.

<u>Site</u>	<u>Address</u>	<u>Map ID</u>	<u>Page</u>
SCPSA WINYAH GENERAT Solid Waste Permit #: 03686	661 STEAM PLANT DR	1	40

SWF/LF: The Solid Waste Facilities/Landfill Sites records typically contain an inventory of solid waste disposal facilities or landfills in a particular state. The data come from the Department of Health & Environmental Control's Permitted Landfills List/Inactive MSWLF List.

A review of the SWF/LF list, as provided by EDR, and dated 12/11/2017 has revealed that there is 1 SWF/LF site within the searched area.

<u>Site</u>	<u>Address</u>	<u>Map ID</u>	<u>Page</u>
SOUTH CAROLINA PUBLI Status: Not Active Facility Id: IWP-149		2	91

LUST: The Leaking Underground Storage Tank Incident Reports contain an inventory of reported leaking underground storage tank incidents. The data come from the Department of Health & Environmental Control's Leaking UST list.

A review of the LUST list, as provided by EDR, and dated 11/14/2017 has revealed that there is 1 LUST site within the searched area.

<u>Site</u>	<u>Address</u>	<u>Map ID</u>	<u>Page</u>
SCPSA WINYAH GENERAT No Action Required: 05/12/1995 No Action Required: 04/13/2009 Substance: PETRO Substance: PETROL Facility Id: 03686	661 STEAM PLANT DR	1	40

EXECUTIVE SUMMARY

UST: The Underground Storage Tank database contains registered USTs. USTs are regulated under Subtitle I of the Resource Conservation and Recovery Act (RCRA). The data come from the Department of Health & Environmental Control's list: Comprehensive Underground Storage Tanks.

A review of the UST list, as provided by EDR, and dated 10/04/2017 has revealed that there is 1 UST site within the searched area.

<u>Site</u>	<u>Address</u>	<u>Map ID</u>	<u>Page</u>
SCPSA WINYAH GENERAT Facility Id: 03686 Status: ABD	661 STEAM PLANT DR	1	40

AST: The Aboveground Storage Tank database contains registered ASTs. The data come from the Department of Health & Environmental Control's list: Comprehensive Aboveground Storage Tanks.

A review of the AST list, as provided by EDR, and dated 03/25/2004 has revealed that there is 1 AST site within the searched area.

<u>Site</u>	<u>Address</u>	<u>Map ID</u>	<u>Page</u>
SANTEE COOPER - WINY Facility Id: 1397	661 STEAM PLANT ROAD	1	90

SPILLS: The Spills Database.

A review of the SPILLS list, as provided by EDR, and dated 11/28/2017 has revealed that there is 1 SPILLS site within the searched area.

<u>Site</u>	<u>Address</u>	<u>Map ID</u>	<u>Page</u>
SCPSA - WINYAH STATI Incident Name: 201605113 Incident ID number: 135074750	661 STEAM PLANT RD	1	39

NPDES: A listing of waste water treatment facility locations.

A review of the NPDES list, as provided by EDR, and dated 01/08/2018 has revealed that there is 1 NPDES site within the searched area.

<u>Site</u>	<u>Address</u>	<u>Map ID</u>	<u>Page</u>
SCPSA WINYAH GENERAT Permit: SC0022471 Act/Inactive: ACT Facility ID: SC0000036969	661 STEAM PLANT DR	1	40

EXECUTIVE SUMMARY

AIRS: A listing of permitted airs facilities.

A review of the AIRS list, as provided by EDR, and dated 11/28/2017 has revealed that there is 1 AIRS site within the searched area.

<u>Site</u>	<u>Address</u>	<u>Map ID</u>	<u>Page</u>
SCPSA WINYAH GENERAT Operate Status: O Operate Status: operating State Permit Number: 1140-0005 State Permit Number: 1140-0072 Source Industrial Code (SIC): 4911 Source Industrial Code (SIC): 5032 Source Industrial Code (SIC): 1474 NAICS Code: 221112 NAICS Code: 212391 NAICS Code: 221111	661 STEAM PLANT DR	1	40

ASBESTOS: Asbestos abatement & demolition project list

A review of the ASBESTOS list, as provided by EDR, and dated 11/14/2017 has revealed that there is 1 ASBESTOS site within the searched area.

<u>Site</u>	<u>Address</u>	<u>Map ID</u>	<u>Page</u>
SCPSA WINYAH GENERAT	661 STEAM PLANT DR	1	40

COAL ASH: A listing of sites with coal ash ponds.

A review of the COAL ASH list, as provided by EDR, and dated 01/20/2016 has revealed that there is 1 COAL ASH site within the searched area.

<u>Site</u>	<u>Address</u>	<u>Map ID</u>	<u>Page</u>
SCPSA - WINYAH STATI NPDES: SC0022471	661 STEAM PLANT RD	1	39

EXECUTIVE SUMMARY

Please refer to the end of the findings report for unmapped orphan sites due to poor or inadequate address information.

MAP FINDINGS SUMMARY

<u>Database</u>	<u>Total Plotted</u>
<u>FEDERAL RECORDS</u>	
NPL	0
Proposed NPL	0
Delisted NPL	0
NPL LIENS	0
SEMS	0
SEMS-ARCHIVE	0
LIENS 2	0
CORRACTS	0
RCRA-TSDF	0
RCRA-LQG	0
RCRA-SQG	1
RCRA-CESQG	0
RCRA NonGen / NLR	0
US ENG CONTROLS	0
US INST CONTROL	0
ERNS	0
HMIRS	0
DOT OPS	0
US CDL	0
US BROWNFIELDS	0
DOD	0
FUDS	0
LUCIS	0
CONSENT	0
ROD	0
UMTRA	0
ODI	0
DEBRIS REGION 9	0
US MINES	0
TRIS	0
TSCA	0
FTTS	0
HIST FTTS	0
SSTS	0
ICIS	1
PADS	0
MLTS	0
RADINFO	0
FINDS	1
RAATS	0
RMP	1
COAL ASH EPA	6
US AIRS	0
LEAD SMELTERS	0
FEDERAL FACILITY	0
FEMA UST	0
ECHO	1
FUELS PROGRAM	0

MAP FINDINGS SUMMARY

<u>Database</u>	<u>Total Plotted</u>
DOCKET HWC	0
UXO	0
FUSRAP	0
COAL ASH DOE	0
2020 COR ACTION	0
PRP	0
EPA WATCH LIST	0
US FIN ASSUR	0
PCB TRANSFORMER	0
US HIST CDL	0
SCRD DRYCLEANERS	0
IHS OPEN DUMPS	0
ABANDONED MINES	0
 <u>STATE AND LOCAL RECORDS</u>	
SHWS	1
GWCI	1
ALLSITES	0
RCR	0
SWF/LF	1
UIC	0
SWRCY	0
LUST	1
UST	1
AST	1
SPILLS	1
AUL	0
VCP	0
DRYCLEANERS	0
BROWNFIELDS	0
CDL	0
NPDES	1
AIRS	1
ASBESTOS	1
COAL ASH	1
 <u>TRIBAL RECORDS</u>	
INDIAN RESERV	0
INDIAN ODI	0
INDIAN LUST	0
INDIAN UST	0
INDIAN VCP	0
 <u>EDR PROPRIETARY RECORDS</u>	
EDR MGP	0
EDR Hist Auto	0
EDR Hist Cleaner	0
RGA LF	0

MAP FINDINGS SUMMARY

<u>Database</u>	<u>Total Plotted</u>
RGA LUST	0
RGA HWS	0

NOTES:

Sites may be listed in more than one database

MAP FINDINGS

Map ID			EDR ID Number
Direction			
Distance			
Distance (ft.)	Site	Database(s)	EPA ID Number

1	WINYAH POWER STATION	COAL ASH EPA	1012194098
	661 STEAM PLANT DRIVE		N/A
	GEORGETOWN, SC 29440		

COAL ASH EPA:

Company:	SANTEE COOPER (SOUTH CAROLINA PUB SERV AUTH)
6 Reg Assessment Adequate:	Not reported
Mailing:	1st
Site Visit:	round 5
Orig Hazard Potential Rating:	Not reported
Current Hazard Potential Rating:	Not reported
Assessment Round:	Not reported
Units:	Slurry Pond 2
Boiler slag:	FALSE
Bottom ash:	FALSE
Corrective measures:	FALSE
Expansion(s):	Not reported
FGD:	TRUE
Fly ash:	FALSE
Hazard potential:	None
Historical releases (A):	FALSE
Historical releases (B):	Not reported
Identified additional data:	Not reported
Last company assessment:	quarterly
Next company assessment:	Not reported
Last regulatory inspection:	Not reported
Next regulatory inspection:	Not reported
Other residuals:	Not reported
PE constructed:	TRUE
PE design:	TRUE
PE monitored:	FALSE
Significant deficiencies:	Not reported
Significant deficiencies identified:	FALSE
Surface area (acre):	34
Storage capacity (acre ft):	416
Unit height (ft):	12
Year commissioned:	1977

1	WINYAH POWER STATION	COAL ASH EPA	1012194100
	661 STEAM PLANT DRIVE		N/A
	GEORGETOWN, SC 29440		

COAL ASH EPA:

Company:	SANTEE COOPER (SOUTH CAROLINA PUB SERV AUTH)
6 Reg Assessment Adequate:	Not reported
Mailing:	1st
Site Visit:	round 5
Orig Hazard Potential Rating:	Not reported
Current Hazard Potential Rating:	Not reported
Assessment Round:	Not reported
Units:	Unit 3 & 4 Slurry Pond
Boiler slag:	FALSE
Bottom ash:	FALSE
Corrective measures:	FALSE
Expansion(s):	Not reported
FGD:	TRUE
Fly ash:	FALSE
Hazard potential:	None
Historical releases (A):	TRUE
Historical releases (B):	2/14/08 Release of wastewater - seal failure

MAP FINDINGS

Map ID
 Direction
 Distance
 Distance (ft.)Site

EDR ID Number
 EPA ID Number

Database(s)

WINYAH POWER STATION (Continued)

1012194100

Identified additional data: Not reported
 Last company assessment: quarterly
 Next company assessment: Not reported
 Last regulatory inspection: Not reported
 Next regulatory inspection: Not reported
 Other residuals: Not reported
 PE constructed: TRUE
 PE design: TRUE
 PE monitored: FALSE
 Significant deficiencies: Not reported
 Significant deficiencies identified: FALSE
 Surface area (acre): 100
 Storage capacity (acre ft): 1700
 Unit height (ft): 30
 Year commissioned: 1980

1

**WINYAH POWER STATION
 661 STEAM PLANT DRIVE
 GEORGETOWN, SC 29440**

COAL ASH EPA 1012194099
 N/A

COAL ASH EPA:

Company: SANTEE COOPER (SOUTH CAROLINA PUB SERV AUTH)
 6 Reg Assessment Adequate: Not reported
 Mailing: 1st
 Site Visit: round 5
 Orig Hazard Potential Rating: Not reported
 Current Hazard Potential Rating: Not reported
 Assessment Round: Not reported
 Units: South Ash Pond
 Boiler slag: TRUE
 Bottom ash: TRUE
 Corrective measures: FALSE
 Expansion(s): Not reported
 FGD: FALSE
 Fly ash: TRUE
 Hazard potential: None
 Historical releases (A): FALSE
 Historical releases (B): Not reported
 Identified additional data: Not reported
 Last company assessment: quarterly
 Next company assessment: Not reported
 Last regulatory inspection: Not reported
 Next regulatory inspection: Not reported
 Other residuals: Not reported
 PE constructed: TRUE
 PE design: TRUE
 PE monitored: FALSE
 Significant deficiencies: Not reported
 Significant deficiencies identified: FALSE
 Surface area (acre): 61
 Storage capacity (acre ft): 1129
 Unit height (ft): 22
 Year commissioned: 1980

MAP FINDINGS

Map ID			EDR ID Number
Direction			
Distance			
Distance (ft.)	Site	Database(s)	EPA ID Number

1	WINYAH POWER STATION	COAL ASH EPA	1012194101
	661 STEAM PLANT DRIVE		N/A
	GEORGETOWN, SC 29440		

COAL ASH EPA:

Company:	SANTEE COOPER (SOUTH CAROLINA PUB SERV AUTH)	
6 Reg Assessment Adequate:	Not reported	
Mailing:	1st	
Site Visit:	round 5	
Orig Hazard Potential Rating:	Not reported	
Current Hazard Potential Rating:	Not reported	
Assessment Round:	Not reported	
Units:	West Ash Pond	
Boiler slag:	TRUE	
Bottom ash:	TRUE	
Corrective measures:	FALSE	
Expansion(s):	Not reported	
FGD:	FALSE	
Fly ash:	TRUE	
Hazard potential:	None	
Historical releases (A):	FALSE	
Historical releases (B):	Not reported	
Identified additional data:	Not reported	
Last company assessment:	quarterly	
Next company assessment:	Not reported	
Last regulatory inspection:	Not reported	
Next regulatory inspection:	Not reported	
Other residuals:	Not reported	
PE constructed:	TRUE	
PE design:	TRUE	
PE monitored:	TRUE	
Significant deficiencies:	Not reported	
Significant deficiencies identified:	FALSE	
Surface area (acre):	62	
Storage capacity (acre ft):	1178	
Unit height (ft):	32	
Year commissioned:	1980	

1	WINYAH POWER STATION	COAL ASH EPA	1012194097
	661 STEAM PLANT DRIVE		N/A
	GEORGETOWN, SC 29440		

COAL ASH EPA:

Company:	SANTEE COOPER (SOUTH CAROLINA PUB SERV AUTH)	
6 Reg Assessment Adequate:	Not reported	
Mailing:	1st	
Site Visit:	round 5	
Orig Hazard Potential Rating:	Not reported	
Current Hazard Potential Rating:	Not reported	
Assessment Round:	Not reported	
Units:	Ash Pond B	
Boiler slag:	TRUE	
Bottom ash:	TRUE	
Corrective measures:	FALSE	
Expansion(s):	1977	
FGD:	FALSE	
Fly ash:	TRUE	
Hazard potential:	None	
Historical releases (A):	FALSE	
Historical releases (B):	Not reported	

MAP FINDINGS

Map ID
 Direction
 Distance
 Distance (ft.)Site

EDR ID Number
 EPA ID Number

Database(s)

WINYAH POWER STATION (Continued)

1012194097

Identified additional data: Not reported
 Last company assessment: quarterly
 Next company assessment: Not reported
 Last regulatory inspection: Not reported
 Next regulatory inspection: Not reported
 Other residuals: Not reported
 PE constructed: TRUE
 PE design: TRUE
 PE monitored: TRUE
 Significant deficiencies: Not reported
 Significant deficiencies identified: FALSE
 Surface area (acre): 63
 Storage capacity (acre ft): 537
 Unit height (ft): 31
 Year commissioned: 1975

1

**WINYAH POWER STATION
 661 STEAM PLANT DRIVE
 GEORGETOWN, SC 29440**

**COAL ASH EPA 1012194096
 N/A**

COAL ASH EPA:

Company: SANTEE COOPER (SOUTH CAROLINA PUB SERV AUTH)
 6 Reg Assessment Adequate: Not reported
 Mailing: 1st
 Site Visit: round 5
 Orig Hazard Potential Rating: Not reported
 Current Hazard Potential Rating: Not reported
 Assessment Round: Not reported
 Units: Ash Pond A
 Boiler slag: TRUE
 Bottom ash: TRUE
 Corrective measures: FALSE
 Expansion(s): Not reported
 FGD: FALSE
 Fly ash: TRUE
 Hazard potential: None
 Historical releases (A): FALSE
 Historical releases (B): Not reported
 Identified additional data: Not reported
 Last company assessment: quarterly
 Next company assessment: Not reported
 Last regulatory inspection: Not reported
 Next regulatory inspection: Not reported
 Other residuals: Not reported
 PE constructed: TRUE
 PE design: TRUE
 PE monitored: FALSE
 Significant deficiencies: Not reported
 Significant deficiencies identified: FALSE
 Surface area (acre): 88
 Storage capacity (acre ft): 807
 Unit height (ft): 25
 Year commissioned: 1975

MAP FINDINGS

Map ID			EDR ID Number
Direction			
Distance			
Distance (ft.)Site		Database(s)	EPA ID Number

1	SANTEE COOPER WINYAH GENERATING STATION 661 STEAM PLANT DRIVE GEORGETOWN, SC 29440	RCRA-SQG ICIS FINDS RMP ECHO	1007115321 SCD097630537
----------	---	---	--

RCRA-SQG:

Date form received by agency: 01/09/2017
 Facility name: SANTEE COOPER WINYAH GENERATING STATION
 Facility address: 661 STEAM PLANT DR
 GEORGETOWN, SC 29440
 EPA ID: SCD097630537
 Mailing address: RIVERWOOD DR
 MONCKS CORNER, SC 29461
 Contact: AUBREE DECOTEAU
 Contact address: ONE RIVERWOOD DR
 MONCKS CORNER, SC 29461
 Contact country: US
 Contact telephone: 843-761-8000
 Telephone ext.: 5159
 Contact email: AUBREE.DECOTEAU@SANTEECOPPER.COM
 EPA Region: 04
 Land type: State
 Classification: Small Small Quantity Generator
 Description: Handler: generates more than 100 and less than 1000 kg of hazardous waste during any calendar month and accumulates less than 6000 kg of hazardous waste at any time; or generates 100 kg or less of hazardous waste during any calendar month, and accumulates more than 1000 kg of hazardous waste at any time

Owner/Operator Summary:

Owner/operator name: SANTEE COOPER SC PUBLIC SERV AUTH
 Owner/operator address: ONE RIVERWOOD DR
 MONCKS CORNER, SC 29461
 Owner/operator country: US
 Owner/operator telephone: 843-761-8000
 Owner/operator email: Not reported
 Owner/operator fax: Not reported
 Owner/operator extension: Not reported
 Legal status: State
 Owner/Operator Type: Operator
 Owner/Op start date: 01/21/2003
 Owner/Op end date: Not reported

Owner/operator name: SC PUBLIC SERVICE
 Owner/operator address: ONE RIVERWOOD DR
 MONCKS CORNER, SC 29461
 Owner/operator country: US
 Owner/operator telephone: 843-761-8000
 Owner/operator email: Not reported
 Owner/operator fax: Not reported
 Owner/operator extension: Not reported
 Legal status: State
 Owner/Operator Type: Owner
 Owner/Op start date: Not reported
 Owner/Op end date: Not reported

Handler Activities Summary:

MAP FINDINGS

Map ID
 Direction
 Distance
 Distance (ft.)Site

EDR ID Number
 EPA ID Number

Database(s)

SANTEE COOPER WINYAH GENERATING STATION (Continued)

1007115321

U.S. importer of hazardous waste: No
 Mixed waste (haz. and radioactive): No
 Recycler of hazardous waste: No
 Transporter of hazardous waste: No
 Treater, storer or disposer of HW: No
 Underground injection activity: No
 On-site burner exemption: No
 Furnace exemption: No
 Used oil fuel burner: No
 Used oil processor: No
 User oil refiner: No
 Used oil fuel marketer to burner: No
 Used oil Specification marketer: No
 Used oil transfer facility: No
 Used oil transporter: No

. Waste code: D001
 . Waste name: IGNITABLE WASTE

. Waste code: D009
 . Waste name: MERCURY

. Waste code: D018
 . Waste name: BENZENE

. Waste code: D039
 . Waste name: TETRACHLOROETHYLENE

. Waste code: D040
 . Waste name: TRICHLORETHYLENE

. Waste code: F001
 . Waste name: THE FOLLOWING SPENT HALOGENATED SOLVENTS USED IN DEGREASING:
 TETRACHLOROETHYLENE, TRICHLORETHYLENE, METHYLENE CHLORIDE,
 1,1,1-TRICHLOROETHANE, CARBON TETRACHLORIDE AND CHLORINATED
 FLUOROCARBONS; ALL SPENT SOLVENT MIXTURES/BLENDS USED IN DEGREASING
 CONTAINING, BEFORE USE, A TOTAL OF TEN PERCENT OR MORE (BY VOLUME) OF
 ONE OR MORE OF THE ABOVE HALOGENATED SOLVENTS OR THOSE SOLVENTS LISTED
 IN F002, F004, AND F005; AND STILL BOTTOMS FROM THE RECOVERY OF THESE
 SPENT SOLVENTS AND SPENT SOLVENT MIXTURES.

Historical Generators:

Date form received by agency: 05/20/2016
 Site name: SANTEE COOPER WINYAH GENERATING STATION
 Classification: Small Quantity Generator

. Waste code: D001
 . Waste name: IGNITABLE WASTE

. Waste code: D009
 . Waste name: MERCURY

. Waste code: D018
 . Waste name: BENZENE

. Waste code: D039
 . Waste name: TETRACHLOROETHYLENE

MAP FINDINGS

Map ID
 Direction
 Distance
 Distance (ft.)Site

EDR ID Number

Database(s) EPA ID Number

SANTEE COOPER WINYAH GENERATING STATION (Continued)

1007115321

. Waste code: D040
 . Waste name: TRICHTHLORETHYLENE

. Waste code: F001
 . Waste name: THE FOLLOWING SPENT HALOGENATED SOLVENTS USED IN DEGREASING: TETRACHLOROETHYLENE, TRICHTHLORETHYLENE, METHYLENE CHLORIDE, 1,1,1-TRICHTHLORETHANE, CARBON TETRACHLORIDE AND CHLORINATED FLUOROCARBONS; ALL SPENT SOLVENT MIXTURES/BLENDS USED IN DEGREASING CONTAINING, BEFORE USE, A TOTAL OF TEN PERCENT OR MORE (BY VOLUME) OF ONE OR MORE OF THE ABOVE HALOGENATED SOLVENTS OR THOSE SOLVENTS LISTED IN F002, F004, AND F005; AND STILL BOTTOMS FROM THE RECOVERY OF THESE SPENT SOLVENTS AND SPENT SOLVENT MIXTURES.

Date form received by agency: 01/13/2016
 Site name: SANTEE COOPER WINYAH GENERATING STATION
 Classification: Small Quantity Generator

. Waste code: D001
 . Waste name: IGNITABLE WASTE

. Waste code: D009
 . Waste name: MERCURY

. Waste code: D018
 . Waste name: BENZENE

. Waste code: D039
 . Waste name: TETRACHLOROETHYLENE

. Waste code: D040
 . Waste name: TRICHTHLORETHYLENE

. Waste code: F001
 . Waste name: THE FOLLOWING SPENT HALOGENATED SOLVENTS USED IN DEGREASING: TETRACHLOROETHYLENE, TRICHTHLORETHYLENE, METHYLENE CHLORIDE, 1,1,1-TRICHTHLORETHANE, CARBON TETRACHLORIDE AND CHLORINATED FLUOROCARBONS; ALL SPENT SOLVENT MIXTURES/BLENDS USED IN DEGREASING CONTAINING, BEFORE USE, A TOTAL OF TEN PERCENT OR MORE (BY VOLUME) OF ONE OR MORE OF THE ABOVE HALOGENATED SOLVENTS OR THOSE SOLVENTS LISTED IN F002, F004, AND F005; AND STILL BOTTOMS FROM THE RECOVERY OF THESE SPENT SOLVENTS AND SPENT SOLVENT MIXTURES.

Date form received by agency: 01/12/2015
 Site name: SANTEE COOPER WINYAH GENERATING STATION
 Classification: Small Quantity Generator

. Waste code: D001
 . Waste name: IGNITABLE WASTE

. Waste code: D009
 . Waste name: MERCURY

. Waste code: D018
 . Waste name: BENZENE

. Waste code: D039
 . Waste name: TETRACHLOROETHYLENE

MAP FINDINGS

Map ID
 Direction
 Distance
 Distance (ft.)Site

EDR ID Number
 EPA ID Number

Database(s)

SANTEE COOPER WINYAH GENERATING STATION (Continued)

1007115321

. Waste code: D040
 . Waste name: TRICHLORETHYLENE

. Waste code: F001
 . Waste name: THE FOLLOWING SPENT HALOGENATED SOLVENTS USED IN DEGREASING: TETRACHLOROETHYLENE, TRICHLORETHYLENE, METHYLENE CHLORIDE, 1,1,1-TRICHLOROETHANE, CARBON TETRACHLORIDE AND CHLORINATED FLUOROCARBONS; ALL SPENT SOLVENT MIXTURES/BLENDS USED IN DEGREASING CONTAINING, BEFORE USE, A TOTAL OF TEN PERCENT OR MORE (BY VOLUME) OF ONE OR MORE OF THE ABOVE HALOGENATED SOLVENTS OR THOSE SOLVENTS LISTED IN F002, F004, AND F005; AND STILL BOTTOMS FROM THE RECOVERY OF THESE SPENT SOLVENTS AND SPENT SOLVENT MIXTURES.

Date form received by agency: 01/17/2014
 Site name: SANTEE COOPER WINYAH GENERATING STATION
 Classification: Small Quantity Generator

. Waste code: D001
 . Waste name: IGNITABLE WASTE

. Waste code: D009
 . Waste name: MERCURY

. Waste code: D018
 . Waste name: BENZENE

. Waste code: D039
 . Waste name: TETRACHLOROETHYLENE

. Waste code: D040
 . Waste name: TRICHLORETHYLENE

. Waste code: F001
 . Waste name: THE FOLLOWING SPENT HALOGENATED SOLVENTS USED IN DEGREASING: TETRACHLOROETHYLENE, TRICHLORETHYLENE, METHYLENE CHLORIDE, 1,1,1-TRICHLOROETHANE, CARBON TETRACHLORIDE AND CHLORINATED FLUOROCARBONS; ALL SPENT SOLVENT MIXTURES/BLENDS USED IN DEGREASING CONTAINING, BEFORE USE, A TOTAL OF TEN PERCENT OR MORE (BY VOLUME) OF ONE OR MORE OF THE ABOVE HALOGENATED SOLVENTS OR THOSE SOLVENTS LISTED IN F002, F004, AND F005; AND STILL BOTTOMS FROM THE RECOVERY OF THESE SPENT SOLVENTS AND SPENT SOLVENT MIXTURES.

Date form received by agency: 01/15/2013
 Site name: SANTEE COOPER WINYAH GENERATING STATION
 Classification: Small Quantity Generator

. Waste code: D001
 . Waste name: IGNITABLE WASTE

. Waste code: D009
 . Waste name: MERCURY

. Waste code: D018
 . Waste name: BENZENE

. Waste code: D039
 . Waste name: TETRACHLOROETHYLENE

MAP FINDINGS

Map ID
 Direction
 Distance
 Distance (ft.)Site

EDR ID Number
 EPA ID Number

Database(s)

SANTEE COOPER WINYAH GENERATING STATION (Continued)

1007115321

. Waste code: D040
 . Waste name: TRICHTHLORETHYLENE

. Waste code: F001
 . Waste name: THE FOLLOWING SPENT HALOGENATED SOLVENTS USED IN DEGREASING: TETRACHLOROETHYLENE, TRICHTHLORETHYLENE, METHYLENE CHLORIDE, 1,1,1-TRICHTHLORETHANE, CARBON TETRACHLORIDE AND CHLORINATED FLUOROCARBONS; ALL SPENT SOLVENT MIXTURES/BLENDS USED IN DEGREASING CONTAINING, BEFORE USE, A TOTAL OF TEN PERCENT OR MORE (BY VOLUME) OF ONE OR MORE OF THE ABOVE HALOGENATED SOLVENTS OR THOSE SOLVENTS LISTED IN F002, F004, AND F005; AND STILL BOTTOMS FROM THE RECOVERY OF THESE SPENT SOLVENTS AND SPENT SOLVENT MIXTURES.

Date form received by agency: 01/09/2012
 Site name: SANTEE COOPER WINYAH GENERATING STATION
 Classification: Small Quantity Generator

. Waste code: D001
 . Waste name: IGNITABLE WASTE

. Waste code: D009
 . Waste name: MERCURY

. Waste code: D018
 . Waste name: BENZENE

. Waste code: D039
 . Waste name: TETRACHLOROETHYLENE

. Waste code: D040
 . Waste name: TRICHTHLORETHYLENE

. Waste code: F001
 . Waste name: THE FOLLOWING SPENT HALOGENATED SOLVENTS USED IN DEGREASING: TETRACHLOROETHYLENE, TRICHTHLORETHYLENE, METHYLENE CHLORIDE, 1,1,1-TRICHTHLORETHANE, CARBON TETRACHLORIDE AND CHLORINATED FLUOROCARBONS; ALL SPENT SOLVENT MIXTURES/BLENDS USED IN DEGREASING CONTAINING, BEFORE USE, A TOTAL OF TEN PERCENT OR MORE (BY VOLUME) OF ONE OR MORE OF THE ABOVE HALOGENATED SOLVENTS OR THOSE SOLVENTS LISTED IN F002, F004, AND F005; AND STILL BOTTOMS FROM THE RECOVERY OF THESE SPENT SOLVENTS AND SPENT SOLVENT MIXTURES.

Date form received by agency: 01/13/2011
 Site name: SANTEE COOPER WINYAH GENERATING STATION
 Classification: Small Quantity Generator

. Waste code: D001
 . Waste name: IGNITABLE WASTE

. Waste code: D009
 . Waste name: MERCURY

. Waste code: D018
 . Waste name: BENZENE

. Waste code: D039
 . Waste name: TETRACHLOROETHYLENE

MAP FINDINGS

Map ID
 Direction
 Distance
 Distance (ft.)Site

EDR ID Number

Database(s) EPA ID Number

SANTEE COOPER WINYAH GENERATING STATION (Continued)

1007115321

. Waste code: D040
 . Waste name: TRICHTHORETHYLENE

. Waste code: F001
 . Waste name: THE FOLLOWING SPENT HALOGENATED SOLVENTS USED IN DEGREASING: TETRACHLOROETHYLENE, TRICHTHORETHYLENE, METHYLENE CHLORIDE, 1,1,1-TRICHTHOROETHANE, CARBON TETRACHLORIDE AND CHLORINATED FLUOROCARBONS; ALL SPENT SOLVENT MIXTURES/BLENDS USED IN DEGREASING CONTAINING, BEFORE USE, A TOTAL OF TEN PERCENT OR MORE (BY VOLUME) OF ONE OR MORE OF THE ABOVE HALOGENATED SOLVENTS OR THOSE SOLVENTS LISTED IN F002, F004, AND F005; AND STILL BOTTOMS FROM THE RECOVERY OF THESE SPENT SOLVENTS AND SPENT SOLVENT MIXTURES.

Date form received by agency: 01/13/2010
 Site name: SANTEE COOPER WINYAH GENERATING STATION
 Classification: Small Quantity Generator

. Waste code: D001
 . Waste name: IGNITABLE WASTE

. Waste code: D009
 . Waste name: MERCURY

. Waste code: D018
 . Waste name: BENZENE

. Waste code: D039
 . Waste name: TETRACHLOROETHYLENE

. Waste code: D040
 . Waste name: TRICHTHORETHYLENE

. Waste code: F001
 . Waste name: THE FOLLOWING SPENT HALOGENATED SOLVENTS USED IN DEGREASING: TETRACHLOROETHYLENE, TRICHTHORETHYLENE, METHYLENE CHLORIDE, 1,1,1-TRICHTHOROETHANE, CARBON TETRACHLORIDE AND CHLORINATED FLUOROCARBONS; ALL SPENT SOLVENT MIXTURES/BLENDS USED IN DEGREASING CONTAINING, BEFORE USE, A TOTAL OF TEN PERCENT OR MORE (BY VOLUME) OF ONE OR MORE OF THE ABOVE HALOGENATED SOLVENTS OR THOSE SOLVENTS LISTED IN F002, F004, AND F005; AND STILL BOTTOMS FROM THE RECOVERY OF THESE SPENT SOLVENTS AND SPENT SOLVENT MIXTURES.

Date form received by agency: 01/21/2003
 Site name: SANTEE COOPER WINYAH GENERATING STATION
 Classification: Small Quantity Generator

. Waste code: D001
 . Waste name: IGNITABLE WASTE

. Waste code: D009
 . Waste name: MERCURY

. Waste code: D018
 . Waste name: BENZENE

. Waste code: D039
 . Waste name: TETRACHLOROETHYLENE

MAP FINDINGS

Map ID
 Direction
 Distance
 Distance (ft.)Site

EDR ID Number
 EPA ID Number

Database(s)

SANTEE COOPER WINYAH GENERATING STATION (Continued)

1007115321

. Waste code: D040
 . Waste name: TRICHTHLORETHYLENE

. Waste code: F001
 . Waste name: THE FOLLOWING SPENT HALOGENATED SOLVENTS USED IN DEGREASING: TETRACHLOROETHYLENE, TRICHTHLORETHYLENE, METHYLENE CHLORIDE, 1,1,1-TRICHTHLORETHANE, CARBON TETRACHLORIDE AND CHLORINATED FLUOROCARBONS; ALL SPENT SOLVENT MIXTURES/BLENDS USED IN DEGREASING CONTAINING, BEFORE USE, A TOTAL OF TEN PERCENT OR MORE (BY VOLUME) OF ONE OR MORE OF THE ABOVE HALOGENATED SOLVENTS OR THOSE SOLVENTS LISTED IN F002, F004, AND F005; AND STILL BOTTOMS FROM THE RECOVERY OF THESE SPENT SOLVENTS AND SPENT SOLVENT MIXTURES.

Date form received by agency: 01/22/2002
 Site name: SANTEE COOPER WINYAH GENERATING STATION
 Classification: Small Quantity Generator

. Waste code: D001
 . Waste name: IGNITABLE WASTE

. Waste code: D009
 . Waste name: MERCURY

. Waste code: D018
 . Waste name: BENZENE

. Waste code: D027
 . Waste name: 1,4-DICHTHLOREBENZENE

. Waste code: D039
 . Waste name: TETRACHLOROETHYLENE

. Waste code: D040
 . Waste name: TRICHTHLORETHYLENE

Date form received by agency: 01/29/2001
 Site name: SANTEE COOPER WINYAH GENERATING STATION
 Classification: Small Quantity Generator

Date form received by agency: 01/24/2000
 Site name: SANTEE COOPER WINYAH GENERATING STATION
 Classification: Small Quantity Generator

Date form received by agency: 03/01/1996
 Site name: SANTEE COOPER WINYAH STATION
 Classification: Large Quantity Generator

Violation Status: No violations found

Evaluation Action Summary:

Evaluation date: 08/30/2016
 Evaluation: COMPLIANCE EVALUATION INSPECTION ON-SITE
 Area of violation: Not reported
 Date achieved compliance: Not reported
 Evaluation lead agency: State

Evaluation date: 06/06/2007

MAP FINDINGS

Map ID
 Direction
 Distance
 Distance (ft.)Site

EDR ID Number
 EPA ID Number

Database(s)

SANTEE COOPER WINYAH GENERATING STATION (Continued)

1007115321

Evaluation: COMPLIANCE EVALUATION INSPECTION ON-SITE
 Area of violation: Not reported
 Date achieved compliance: Not reported
 Evaluation lead agency: State

Evaluation date: 09/27/2005
 Evaluation: COMPLIANCE EVALUATION INSPECTION ON-SITE
 Area of violation: Not reported
 Date achieved compliance: Not reported
 Evaluation lead agency: State

Evaluation date: 12/14/1999
 Evaluation: COMPLIANCE EVALUATION INSPECTION ON-SITE
 Area of violation: Not reported
 Date achieved compliance: Not reported
 Evaluation lead agency: State

Evaluation date: 01/24/1997
 Evaluation: COMPLIANCE EVALUATION INSPECTION ON-SITE
 Area of violation: Not reported
 Date achieved compliance: Not reported
 Evaluation lead agency: State

ICIS:

Enforcement Action ID: SC000A1140000500493
 FRS ID: 110000353457
 Action Name: Not reported
 Facility Name: SANTEE COOPER WINYAH GENERATING STATION
 Facility Address: 661 STEAM PLANT DR
 GEORGETOWN, SC 29440-4815
 Enforcement Action Type: Notice of Violation
 Facility County: GEORGETOWN
 Program System Acronym: AIR
 Enforcement Action Forum Desc: Administrative - Informal
 EA Type Code: NOV
 Facility SIC Code: Not reported
 Federal Facility ID: Not reported
 Latitude in Decimal Degrees: Not reported
 Longitude in Decimal Degrees: Not reported
 Permit Type Desc: Not reported
 Program System Acronym: SC00011400005
 Facility NAICS Code: 221112
 Tribal Land Code: Not reported

Enforcement Action ID: SC000A1140000500252
 FRS ID: 110000353457
 Action Name: SANTEE COOPER WINYAH GENERATING STATION 450430000500252
 Facility Name: SANTEE COOPER WINYAH GENERATING STATION
 Facility Address: 661 STEAM PLANT DR
 GEORGETOWN, SC 29440-4815
 Enforcement Action Type: Administrative Order
 Facility County: GEORGETOWN
 Program System Acronym: AIR
 Enforcement Action Forum Desc: Administrative - Formal
 EA Type Code: SCAAAO
 Facility SIC Code: Not reported
 Federal Facility ID: Not reported
 Latitude in Decimal Degrees: Not reported

MAP FINDINGS

Map ID
 Direction
 Distance
 Distance (ft.)Site

EDR ID Number
 EPA ID Number

Database(s)

SANTEE COOPER WINYAH GENERATING STATION (Continued)

1007115321

Longitude in Decimal Degrees: Not reported
 Permit Type Desc: Not reported
 Program System Acronym: SC00011400005
 Facility NAICS Code: 221112
 Tribal Land Code: Not reported

Enforcement Action ID: SC000A1140000500243
 FRS ID: 110000353457
 Action Name: SANTEE COOPER WINYAH GENERATING STATION 450430000500243
 Facility Name: SANTEE COOPER WINYAH GENERATING STATION
 Facility Address: 661 STEAM PLANT DR
 GEORGETOWN, SC 29440-4815

Enforcement Action Type: Notice of Violation
 Facility County: GEORGETOWN
 Program System Acronym: AIR
 Enforcement Action Forum Desc: Administrative - Informal
 EA Type Code: NOV
 Facility SIC Code: Not reported
 Federal Facility ID: Not reported
 Latitude in Decimal Degrees: Not reported
 Longitude in Decimal Degrees: Not reported
 Permit Type Desc: Not reported
 Program System Acronym: SC00011400005
 Facility NAICS Code: 221112
 Tribal Land Code: Not reported

Enforcement Action ID: SC000A1140000500221
 FRS ID: 110000353457
 Action Name: SANTEE COOPER WINYAH GENERATING STATION 450430000500221
 Facility Name: SANTEE COOPER WINYAH GENERATING STATION
 Facility Address: 661 STEAM PLANT DR
 GEORGETOWN, SC 29440-4815

Enforcement Action Type: Notice of Violation
 Facility County: GEORGETOWN
 Program System Acronym: AIR
 Enforcement Action Forum Desc: Administrative - Informal
 EA Type Code: NOV
 Facility SIC Code: Not reported
 Federal Facility ID: Not reported
 Latitude in Decimal Degrees: Not reported
 Longitude in Decimal Degrees: Not reported
 Permit Type Desc: Not reported
 Program System Acronym: SC00011400005
 Facility NAICS Code: 221112
 Tribal Land Code: Not reported

Enforcement Action ID: SC000A1140000500219
 FRS ID: 110000353457
 Action Name: SANTEE COOPER WINYAH GENERATING STATION 450430000500219
 Facility Name: SANTEE COOPER WINYAH GENERATING STATION
 Facility Address: 661 STEAM PLANT DR
 GEORGETOWN, SC 29440-4815

Enforcement Action Type: Notice of Violation
 Facility County: GEORGETOWN
 Program System Acronym: AIR
 Enforcement Action Forum Desc: Administrative - Informal
 EA Type Code: NOV

MAP FINDINGS

Map ID
 Direction
 Distance
 Distance (ft.)Site

EDR ID Number
 EPA ID Number

Database(s)

SANTEE COOPER WINYAH GENERATING STATION (Continued)

1007115321

Facility SIC Code: Not reported
 Federal Facility ID: Not reported
 Latitude in Decimal Degrees: Not reported
 Longitude in Decimal Degrees: Not reported
 Permit Type Desc: Not reported
 Program System Acronym: SC00011400005
 Facility NAICS Code: 221112
 Tribal Land Code: Not reported

Enforcement Action ID: SC000A1140000500210
 FRS ID: 110000353457
 Action Name: SANTEE COOPER WINYAH GENERATING STATION 450430000500210
 Facility Name: SANTEE COOPER WINYAH GENERATING STATION
 Facility Address: 661 STEAM PLANT DR
 GEORGETOWN, SC 29440-4815

Enforcement Action Type: Notice of Violation
 Facility County: GEORGETOWN
 Program System Acronym: AIR
 Enforcement Action Forum Desc: Administrative - Informal
 EA Type Code: NOV

Facility SIC Code: Not reported
 Federal Facility ID: Not reported
 Latitude in Decimal Degrees: Not reported
 Longitude in Decimal Degrees: Not reported
 Permit Type Desc: Not reported
 Program System Acronym: SC00011400005
 Facility NAICS Code: 221112
 Tribal Land Code: Not reported

Enforcement Action ID: SC000A1140000500189
 FRS ID: 110000353457
 Action Name: SANTEE COOPER WINYAH GENERATING STATION 450430000500189
 Facility Name: SANTEE COOPER WINYAH GENERATING STATION
 Facility Address: 661 STEAM PLANT DR
 GEORGETOWN, SC 29440-4815

Enforcement Action Type: Notice of Violation
 Facility County: GEORGETOWN
 Program System Acronym: AIR
 Enforcement Action Forum Desc: Administrative - Informal
 EA Type Code: NOV

Facility SIC Code: Not reported
 Federal Facility ID: Not reported
 Latitude in Decimal Degrees: Not reported
 Longitude in Decimal Degrees: Not reported
 Permit Type Desc: Not reported
 Program System Acronym: SC00011400005
 Facility NAICS Code: 221112
 Tribal Land Code: Not reported

Enforcement Action ID: SC000A1140000500166
 FRS ID: 110000353457
 Action Name: SANTEE COOPER WINYAH GENERATING STATION 450430000500166
 Facility Name: SANTEE COOPER WINYAH GENERATING STATION
 Facility Address: 661 STEAM PLANT DR
 GEORGETOWN, SC 29440-4815

Enforcement Action Type: Notice of Violation
 Facility County: GEORGETOWN

MAP FINDINGS

Map ID
 Direction
 Distance
 Distance (ft.)Site

EDR ID Number
 EPA ID Number

Database(s)

SANTEE COOPER WINYAH GENERATING STATION (Continued)

1007115321

Program System Acronym: AIR
 Enforcement Action Forum Desc: Administrative - Informal
 EA Type Code: NOV
 Facility SIC Code: Not reported
 Federal Facility ID: Not reported
 Latitude in Decimal Degrees: Not reported
 Longitude in Decimal Degrees: Not reported
 Permit Type Desc: Not reported
 Program System Acronym: SC00011400005
 Facility NAICS Code: 221112
 Tribal Land Code: Not reported

Enforcement Action ID: SC000A0000450430000500043
 FRS ID: 110000353457
 Action Name: SANTEE COOPER WINYAH GENERATING STATION 450430000500043
 Facility Name: SANTEE COOPER WINYAH GENERATING STATION
 Facility Address: 661 STEAM PLANT DR
 GEORGETOWN, SC 29440-4815

Enforcement Action Type: Notice of Violation
 Facility County: GEORGETOWN
 Program System Acronym: AIR
 Enforcement Action Forum Desc: Administrative - Informal
 EA Type Code: NOV
 Facility SIC Code: Not reported
 Federal Facility ID: Not reported
 Latitude in Decimal Degrees: Not reported
 Longitude in Decimal Degrees: Not reported
 Permit Type Desc: Not reported
 Program System Acronym: SC00011400005
 Facility NAICS Code: 221112
 Tribal Land Code: Not reported

Enforcement Action ID: SC-N00018203
 FRS ID: 110000353457
 Action Name: SCPSA/WINYAH STEAM STATION (Permit SC0022471) Letter Of
 Violation/Warning Letter
 Facility Name: SCPSA/WINYAH STEAM STATION
 Facility Address: 661 STEAM PLANT DR
 GEORGETOWN, SC 294404815

Enforcement Action Type: Letter of Violation/ Warning Letter
 Facility County: GEORGETOWN
 Program System Acronym: NPDES
 Enforcement Action Forum Desc: Administrative - Informal
 EA Type Code: LOVWL
 Facility SIC Code: 4911
 Federal Facility ID: Not reported
 Latitude in Decimal Degrees: 33.330278
 Longitude in Decimal Degrees: -79.3575
 Permit Type Desc: NPDES Individual Permit
 Program System Acronym: SC0022471
 Facility NAICS Code: Not reported
 Tribal Land Code: Not reported

Enforcement Action ID: SC-N00015128
 FRS ID: 110000353457
 Action Name: SCPSA/WINYAH STEAM STATION (Permit SC0022471) Qncr Comment
 Facility Name: SCPSA/WINYAH STEAM STATION

MAP FINDINGS

Map ID
 Direction
 Distance
 Distance (ft.)Site

EDR ID Number

Database(s) EPA ID Number

SANTEE COOPER WINYAH GENERATING STATION (Continued)

1007115321

Facility Address: 661 STEAM PLANT DR
 GEORGETOWN, SC 294404815

Enforcement Action Type: Under Review
 Facility County: GEORGETOWN
 Program System Acronym: NPDES
 Enforcement Action Forum Desc: Administrative - Informal
 EA Type Code: UNDREV
 Facility SIC Code: 4911
 Federal Facility ID: Not reported
 Latitude in Decimal Degrees: 33.330278
 Longitude in Decimal Degrees: -79.3575
 Permit Type Desc: NPDES Individual Permit
 Program System Acronym: SC0022471
 Facility NAICS Code: Not reported
 Tribal Land Code: Not reported

Enforcement Action ID: SC-N00015127
 FRS ID: 110000353457
 Action Name: SCPSA/WINYAH STEAM STATION (Permit SC0022471) Qncr Comment
 Facility Name: SCPSA/WINYAH STEAM STATION
 Facility Address: 661 STEAM PLANT DR
 GEORGETOWN, SC 294404815

Enforcement Action Type: Under Review
 Facility County: GEORGETOWN
 Program System Acronym: NPDES
 Enforcement Action Forum Desc: Administrative - Informal
 EA Type Code: UNDREV
 Facility SIC Code: 4911
 Federal Facility ID: Not reported
 Latitude in Decimal Degrees: 33.330278
 Longitude in Decimal Degrees: -79.3575
 Permit Type Desc: NPDES Individual Permit
 Program System Acronym: SC0022471
 Facility NAICS Code: Not reported
 Tribal Land Code: Not reported

Enforcement Action ID: SC-N00014280
 FRS ID: 110000353457
 Action Name: SCPSA/WINYAH STEAM STATION (Permit SC0022471) Qncr Comment
 Facility Name: SCPSA/WINYAH STEAM STATION
 Facility Address: 661 STEAM PLANT DR
 GEORGETOWN, SC 294404815

Enforcement Action Type: Under Review
 Facility County: GEORGETOWN
 Program System Acronym: NPDES
 Enforcement Action Forum Desc: Administrative - Informal
 EA Type Code: UNDREV
 Facility SIC Code: 4911
 Federal Facility ID: Not reported
 Latitude in Decimal Degrees: 33.330278
 Longitude in Decimal Degrees: -79.3575
 Permit Type Desc: NPDES Individual Permit
 Program System Acronym: SC0022471
 Facility NAICS Code: Not reported
 Tribal Land Code: Not reported

Enforcement Action ID: SC-N00014098

MAP FINDINGS

Map ID
 Direction
 Distance
 Distance (ft.)Site

EDR ID Number

Database(s) EPA ID Number

SANTEE COOPER WINYAH GENERATING STATION (Continued)

1007115321

FRS ID: 110000353457
 Action Name: SCPSA/WINYAH STEAM STATION (Permit SC0022471) Other
 Facility Name: SCPSA/WINYAH STEAM STATION
 Facility Address: 661 STEAM PLANT DR
 GEORGETOWN, SC 294404815
 Enforcement Action Type: Agency Enforcement Review
 Facility County: GEORGETOWN
 Program System Acronym: NPDES
 Enforcement Action Forum Desc: Administrative - Informal
 EA Type Code: AER
 Facility SIC Code: 4911
 Federal Facility ID: Not reported
 Latitude in Decimal Degrees: 33.330278
 Longitude in Decimal Degrees: -79.3575
 Permit Type Desc: NPDES Individual Permit
 Program System Acronym: SC0022471
 Facility NAICS Code: Not reported
 Tribal Land Code: Not reported

Enforcement Action ID: SC-N00013539
 FRS ID: 110000353457
 Action Name: SCPSA/WINYAH STEAM STATION (Permit SC0022471) Other
 Facility Name: SCPSA/WINYAH STEAM STATION
 Facility Address: 661 STEAM PLANT DR
 GEORGETOWN, SC 294404815
 Enforcement Action Type: Agency Enforcement Review
 Facility County: GEORGETOWN
 Program System Acronym: NPDES
 Enforcement Action Forum Desc: Administrative - Informal
 EA Type Code: AER
 Facility SIC Code: 4911
 Federal Facility ID: Not reported
 Latitude in Decimal Degrees: 33.330278
 Longitude in Decimal Degrees: -79.3575
 Permit Type Desc: NPDES Individual Permit
 Program System Acronym: SC0022471
 Facility NAICS Code: Not reported
 Tribal Land Code: Not reported

Enforcement Action ID: SC-N00013383
 FRS ID: 110000353457
 Action Name: SCPSA/WINYAH STEAM STATION (Permit SC0022471) Qncr Comment
 Facility Name: SCPSA/WINYAH STEAM STATION
 Facility Address: 661 STEAM PLANT DR
 GEORGETOWN, SC 294404815
 Enforcement Action Type: Under Review
 Facility County: GEORGETOWN
 Program System Acronym: NPDES
 Enforcement Action Forum Desc: Administrative - Informal
 EA Type Code: UNDREV
 Facility SIC Code: 4911
 Federal Facility ID: Not reported
 Latitude in Decimal Degrees: 33.330278
 Longitude in Decimal Degrees: -79.3575
 Permit Type Desc: NPDES Individual Permit
 Program System Acronym: SC0022471
 Facility NAICS Code: Not reported

MAP FINDINGS

Map ID
 Direction
 Distance
 Distance (ft.)Site

EDR ID Number

Database(s) EPA ID Number

SANTEE COOPER WINYAH GENERATING STATION (Continued)

1007115321

Tribal Land Code:	Not reported
Enforcement Action ID:	SC-N00013173
FRS ID:	110000353457
Action Name:	SCPSA/WINYAH STEAM STATION (Permit SC0022471) Other
Facility Name:	SCPSA/WINYAH STEAM STATION
Facility Address:	661 STEAM PLANT DR GEORGETOWN, SC 294404815
Enforcement Action Type:	Agency Enforcement Review
Facility County:	GEORGETOWN
Program System Acronym:	NPDES
Enforcement Action Forum Desc:	Administrative - Informal
EA Type Code:	AER
Facility SIC Code:	4911
Federal Facility ID:	Not reported
Latitude in Decimal Degrees:	33.330278
Longitude in Decimal Degrees:	-79.3575
Permit Type Desc:	NPDES Individual Permit
Program System Acronym:	SC0022471
Facility NAICS Code:	Not reported
Tribal Land Code:	Not reported
Enforcement Action ID:	SC-N00012842
FRS ID:	110000353457
Action Name:	SCPSA/WINYAH STEAM STATION (Permit SC0022471) Qncr Comment
Facility Name:	SCPSA/WINYAH STEAM STATION
Facility Address:	661 STEAM PLANT DR GEORGETOWN, SC 294404815
Enforcement Action Type:	Under Review
Facility County:	GEORGETOWN
Program System Acronym:	NPDES
Enforcement Action Forum Desc:	Administrative - Informal
EA Type Code:	UNDREV
Facility SIC Code:	4911
Federal Facility ID:	Not reported
Latitude in Decimal Degrees:	33.330278
Longitude in Decimal Degrees:	-79.3575
Permit Type Desc:	NPDES Individual Permit
Program System Acronym:	SC0022471
Facility NAICS Code:	Not reported
Tribal Land Code:	Not reported
Enforcement Action ID:	SC-N00012445
FRS ID:	110000353457
Action Name:	SCPSA/WINYAH STEAM STATION (Permit SC0022471) Other
Facility Name:	SCPSA/WINYAH STEAM STATION
Facility Address:	661 STEAM PLANT DR GEORGETOWN, SC 294404815
Enforcement Action Type:	Agency Enforcement Review
Facility County:	GEORGETOWN
Program System Acronym:	NPDES
Enforcement Action Forum Desc:	Administrative - Informal
EA Type Code:	AER
Facility SIC Code:	4911
Federal Facility ID:	Not reported
Latitude in Decimal Degrees:	33.330278
Longitude in Decimal Degrees:	-79.3575

MAP FINDINGS

Map ID
 Direction
 Distance
 Distance (ft.)Site

EDR ID Number

Database(s) EPA ID Number

SANTEE COOPER WINYAH GENERATING STATION (Continued)

1007115321

Permit Type Desc: NPDES Individual Permit
 Program System Acronym: SC0022471
 Facility NAICS Code: Not reported
 Tribal Land Code: Not reported

Enforcement Action ID: SC-N00012348
 FRS ID: 110000353457
 Action Name: SCPSA/WINYAH STEAM STATION (Permit SC0022471) Qncr Comment
 Facility Name: SCPSA/WINYAH STEAM STATION
 Facility Address: 661 STEAM PLANT DR
 GEORGETOWN, SC 294404815

Enforcement Action Type: Under Review
 Facility County: GEORGETOWN
 Program System Acronym: NPDES
 Enforcement Action Forum Desc: Administrative - Informal
 EA Type Code: UNDREV
 Facility SIC Code: 4911
 Federal Facility ID: Not reported
 Latitude in Decimal Degrees: 33.330278
 Longitude in Decimal Degrees: -79.3575
 Permit Type Desc: NPDES Individual Permit
 Program System Acronym: SC0022471
 Facility NAICS Code: Not reported
 Tribal Land Code: Not reported

Enforcement Action ID: SC-N00010184
 FRS ID: 110000353457
 Action Name: SCPSA/WINYAH STEAM STATION (Permit SC0022471) Qncr Comment
 Facility Name: SCPSA/WINYAH STEAM STATION
 Facility Address: 661 STEAM PLANT DR
 GEORGETOWN, SC 294404815

Enforcement Action Type: Under Review
 Facility County: GEORGETOWN
 Program System Acronym: NPDES
 Enforcement Action Forum Desc: Administrative - Informal
 EA Type Code: UNDREV
 Facility SIC Code: 4911
 Federal Facility ID: Not reported
 Latitude in Decimal Degrees: 33.330278
 Longitude in Decimal Degrees: -79.3575
 Permit Type Desc: NPDES Individual Permit
 Program System Acronym: SC0022471
 Facility NAICS Code: Not reported
 Tribal Land Code: Not reported

Enforcement Action ID: SC-N00010032
 FRS ID: 110000353457
 Action Name: SCPSA/WINYAH STEAM STATION (Permit SC0022471) Pre-Enforcement Meeting
 Facility Name: SCPSA/WINYAH STEAM STATION
 Facility Address: 661 STEAM PLANT DR
 GEORGETOWN, SC 294404815

Enforcement Action Type: Enforcement Meeting
 Facility County: GEORGETOWN
 Program System Acronym: NPDES
 Enforcement Action Forum Desc: Administrative - Informal
 EA Type Code: ENFMTG
 Facility SIC Code: 4911

MAP FINDINGS

Map ID
 Direction
 Distance
 Distance (ft.)Site

EDR ID Number

Database(s) EPA ID Number

SANTEE COOPER WINYAH GENERATING STATION (Continued)

1007115321

Federal Facility ID: Not reported
 Latitude in Decimal Degrees: 33.330278
 Longitude in Decimal Degrees: -79.3575
 Permit Type Desc: NPDES Individual Permit
 Program System Acronym: SC0022471
 Facility NAICS Code: Not reported
 Tribal Land Code: Not reported

Enforcement Action ID: SC-N00009618
 FRS ID: 110000353457
 Action Name: SCPSA/WINYAH STEAM STATION (Permit SC0022471) Qncr Comment
 Facility Name: SCPSA/WINYAH STEAM STATION
 Facility Address: 661 STEAM PLANT DR
 GEORGETOWN, SC 294404815

Enforcement Action Type: Under Review
 Facility County: GEORGETOWN
 Program System Acronym: NPDES
 Enforcement Action Forum Desc: Administrative - Informal
 EA Type Code: UNDREV
 Facility SIC Code: 4911
 Federal Facility ID: Not reported
 Latitude in Decimal Degrees: 33.330278
 Longitude in Decimal Degrees: -79.3575
 Permit Type Desc: NPDES Individual Permit
 Program System Acronym: SC0022471
 Facility NAICS Code: Not reported
 Tribal Land Code: Not reported

Enforcement Action ID: SC-N00008511
 FRS ID: 110000353457
 Action Name: SCPSA/WINYAH STEAM STATION (Permit SC0022471) Qncr Comment
 Facility Name: SCPSA/WINYAH STEAM STATION
 Facility Address: 661 STEAM PLANT DR
 GEORGETOWN, SC 294404815

Enforcement Action Type: Under Review
 Facility County: GEORGETOWN
 Program System Acronym: NPDES
 Enforcement Action Forum Desc: Administrative - Informal
 EA Type Code: UNDREV
 Facility SIC Code: 4911
 Federal Facility ID: Not reported
 Latitude in Decimal Degrees: 33.330278
 Longitude in Decimal Degrees: -79.3575
 Permit Type Desc: NPDES Individual Permit
 Program System Acronym: SC0022471
 Facility NAICS Code: Not reported
 Tribal Land Code: Not reported

Enforcement Action ID: SC-N00008327
 FRS ID: 110000353457
 Action Name: SCPSA/WINYAH STEAM STATION (Permit SC0022471) Other
 Facility Name: SCPSA/WINYAH STEAM STATION
 Facility Address: 661 STEAM PLANT DR
 GEORGETOWN, SC 294404815

Enforcement Action Type: Agency Enforcement Review
 Facility County: GEORGETOWN
 Program System Acronym: NPDES

MAP FINDINGS

Map ID
 Direction
 Distance
 Distance (ft.)Site

EDR ID Number
 EPA ID Number

Database(s)

SANTEE COOPER WINYAH GENERATING STATION (Continued)

1007115321

Enforcement Action Forum Desc: Administrative - Informal
 EA Type Code: AER
 Facility SIC Code: 4911
 Federal Facility ID: Not reported
 Latitude in Decimal Degrees: 33.330278
 Longitude in Decimal Degrees: -79.3575
 Permit Type Desc: NPDES Individual Permit
 Program System Acronym: SC0022471
 Facility NAICS Code: Not reported
 Tribal Land Code: Not reported

Enforcement Action ID: SC-N00006044
 FRS ID: 110000353457
 Action Name: SCPSA/WINYAH STEAM STATION (Permit SC0022471) Other
 Facility Name: SCPSA/WINYAH STEAM STATION
 Facility Address: 661 STEAM PLANT DR
 GEORGETOWN, SC 294404815

Enforcement Action Type: Agency Enforcement Review
 Facility County: GEORGETOWN
 Program System Acronym: NPDES
 Enforcement Action Forum Desc: Administrative - Informal
 EA Type Code: AER
 Facility SIC Code: 4911
 Federal Facility ID: Not reported
 Latitude in Decimal Degrees: 33.330278
 Longitude in Decimal Degrees: -79.3575
 Permit Type Desc: NPDES Individual Permit
 Program System Acronym: SC0022471
 Facility NAICS Code: Not reported
 Tribal Land Code: Not reported

Enforcement Action ID: SC-N00005438
 FRS ID: 110000353457
 Action Name: SCPSA/WINYAH STEAM STATION (Permit SC0022471) Qncr Comment
 Facility Name: SCPSA/WINYAH STEAM STATION
 Facility Address: 661 STEAM PLANT DR
 GEORGETOWN, SC 294404815

Enforcement Action Type: Under Review
 Facility County: GEORGETOWN
 Program System Acronym: NPDES
 Enforcement Action Forum Desc: Administrative - Informal
 EA Type Code: UNDREV
 Facility SIC Code: 4911
 Federal Facility ID: Not reported
 Latitude in Decimal Degrees: 33.330278
 Longitude in Decimal Degrees: -79.3575
 Permit Type Desc: NPDES Individual Permit
 Program System Acronym: SC0022471
 Facility NAICS Code: Not reported
 Tribal Land Code: Not reported

Enforcement Action ID: SC-N00005283
 FRS ID: 110000353457
 Action Name: SCPSA/WINYAH STEAM STATION (Permit SC0022471) Notice Of Viol, Infml
 Facility Name: SCPSA/WINYAH STEAM STATION
 Facility Address: 661 STEAM PLANT DR
 GEORGETOWN, SC 294404815

MAP FINDINGS

Map ID
 Direction
 Distance
 Distance (ft.)Site

EDR ID Number

Database(s) EPA ID Number

SANTEE COOPER WINYAH GENERATING STATION (Continued)

1007115321

Enforcement Action Type: Letter of Violation/ Warning Letter
 Facility County: GEORGETOWN
 Program System Acronym: NPDES
 Enforcement Action Forum Desc: Administrative - Informal
 EA Type Code: LOVWL
 Facility SIC Code: 4911
 Federal Facility ID: Not reported
 Latitude in Decimal Degrees: 33.330278
 Longitude in Decimal Degrees: -79.3575
 Permit Type Desc: NPDES Individual Permit
 Program System Acronym: SC0022471
 Facility NAICS Code: Not reported
 Tribal Land Code: Not reported

 Enforcement Action ID: SC-N00005131
 FRS ID: 110000353457
 Action Name: SCPSA/WINYAH STEAM STATION (Permit SC0022471) Qncr Comment
 Facility Name: SCPSA/WINYAH STEAM STATION
 Facility Address: 661 STEAM PLANT DR
 GEORGETOWN, SC 294404815
 Enforcement Action Type: Under Review
 Facility County: GEORGETOWN
 Program System Acronym: NPDES
 Enforcement Action Forum Desc: Administrative - Informal
 EA Type Code: UNDREV
 Facility SIC Code: 4911
 Federal Facility ID: Not reported
 Latitude in Decimal Degrees: 33.330278
 Longitude in Decimal Degrees: -79.3575
 Permit Type Desc: NPDES Individual Permit
 Program System Acronym: SC0022471
 Facility NAICS Code: Not reported
 Tribal Land Code: Not reported

 Enforcement Action ID: SC-N00004483
 FRS ID: 110000353457
 Action Name: SCPSA/WINYAH STEAM STATION (Permit SC0022471) Qncr Comment
 Facility Name: SCPSA/WINYAH STEAM STATION
 Facility Address: 661 STEAM PLANT DR
 GEORGETOWN, SC 294404815
 Enforcement Action Type: Under Review
 Facility County: GEORGETOWN
 Program System Acronym: NPDES
 Enforcement Action Forum Desc: Administrative - Informal
 EA Type Code: UNDREV
 Facility SIC Code: 4911
 Federal Facility ID: Not reported
 Latitude in Decimal Degrees: 33.330278
 Longitude in Decimal Degrees: -79.3575
 Permit Type Desc: NPDES Individual Permit
 Program System Acronym: SC0022471
 Facility NAICS Code: Not reported
 Tribal Land Code: Not reported

 Enforcement Action ID: SC-N00003627
 FRS ID: 110000353457
 Action Name: SCPSA/WINYAH STEAM STATION (Permit SC0022471) Qncr Comment

MAP FINDINGS

Map ID
 Direction
 Distance
 Distance (ft.)Site

EDR ID Number

Database(s) EPA ID Number

SANTEE COOPER WINYAH GENERATING STATION (Continued)

1007115321

Facility Name: SCPSA/WINYAH STEAM STATION
 Facility Address: 661 STEAM PLANT DR
 GEORGETOWN, SC 294404815
 Enforcement Action Type: Under Review
 Facility County: GEORGETOWN
 Program System Acronym: NPDES
 Enforcement Action Forum Desc: Administrative - Informal
 EA Type Code: UNDREV
 Facility SIC Code: 4911
 Federal Facility ID: Not reported
 Latitude in Decimal Degrees: 33.330278
 Longitude in Decimal Degrees: -79.3575
 Permit Type Desc: NPDES Individual Permit
 Program System Acronym: SC0022471
 Facility NAICS Code: Not reported
 Tribal Land Code: Not reported

Enforcement Action ID: SC-N00003510
 FRS ID: 110000353457
 Action Name: SCPSA/WINYAH STEAM STATION (Permit SC0022471) Qncr Comment
 Facility Name: SCPSA/WINYAH STEAM STATION
 Facility Address: 661 STEAM PLANT DR
 GEORGETOWN, SC 294404815

Enforcement Action Type: Under Review
 Facility County: GEORGETOWN
 Program System Acronym: NPDES
 Enforcement Action Forum Desc: Administrative - Informal
 EA Type Code: UNDREV
 Facility SIC Code: 4911
 Federal Facility ID: Not reported
 Latitude in Decimal Degrees: 33.330278
 Longitude in Decimal Degrees: -79.3575
 Permit Type Desc: NPDES Individual Permit
 Program System Acronym: SC0022471
 Facility NAICS Code: Not reported
 Tribal Land Code: Not reported

Enforcement Action ID: SC-N00003429
 FRS ID: 110000353457
 Action Name: SCPSA/WINYAH STEAM STATION (Permit SC0022471) Notice Of Viol, Infml
 Facility Name: SCPSA/WINYAH STEAM STATION
 Facility Address: 661 STEAM PLANT DR
 GEORGETOWN, SC 294404815

Enforcement Action Type: Letter of Violation/ Warning Letter
 Facility County: GEORGETOWN
 Program System Acronym: NPDES
 Enforcement Action Forum Desc: Administrative - Informal
 EA Type Code: LOVWL
 Facility SIC Code: 4911
 Federal Facility ID: Not reported
 Latitude in Decimal Degrees: 33.330278
 Longitude in Decimal Degrees: -79.3575
 Permit Type Desc: NPDES Individual Permit
 Program System Acronym: SC0022471
 Facility NAICS Code: Not reported
 Tribal Land Code: Not reported

MAP FINDINGS

Map ID
 Direction
 Distance
 Distance (ft.)Site

EDR ID Number
 EPA ID Number

Database(s)

SANTEE COOPER WINYAH GENERATING STATION (Continued)

1007115321

Enforcement Action ID: SC-N00003037
 FRS ID: 110000353457
 Action Name: SCPSA/WINYAH STEAM STATION (Permit SC0022471) Other
 Facility Name: SCPSA/WINYAH STEAM STATION
 Facility Address: 661 STEAM PLANT DR
 GEORGETOWN, SC 294404815
 Enforcement Action Type: Agency Enforcement Review
 Facility County: GEORGETOWN
 Program System Acronym: NPDES
 Enforcement Action Forum Desc: Administrative - Informal
 EA Type Code: AER
 Facility SIC Code: 4911
 Federal Facility ID: Not reported
 Latitude in Decimal Degrees: 33.330278
 Longitude in Decimal Degrees: -79.3575
 Permit Type Desc: NPDES Individual Permit
 Program System Acronym: SC0022471
 Facility NAICS Code: Not reported
 Tribal Land Code: Not reported

Enforcement Action ID: SC-N00002934
 FRS ID: 110000353457
 Action Name: SCPSA/WINYAH STEAM STATION (Permit SC0022471) Qncr Comment
 Facility Name: SCPSA/WINYAH STEAM STATION
 Facility Address: 661 STEAM PLANT DR
 GEORGETOWN, SC 294404815
 Enforcement Action Type: Under Review
 Facility County: GEORGETOWN
 Program System Acronym: NPDES
 Enforcement Action Forum Desc: Administrative - Informal
 EA Type Code: UNDREV
 Facility SIC Code: 4911
 Federal Facility ID: Not reported
 Latitude in Decimal Degrees: 33.330278
 Longitude in Decimal Degrees: -79.3575
 Permit Type Desc: NPDES Individual Permit
 Program System Acronym: SC0022471
 Facility NAICS Code: Not reported
 Tribal Land Code: Not reported

Enforcement Action ID: SC-N00002933
 FRS ID: 110000353457
 Action Name: SCPSA/WINYAH STEAM STATION (Permit SC0022471) Other
 Facility Name: SCPSA/WINYAH STEAM STATION
 Facility Address: 661 STEAM PLANT DR
 GEORGETOWN, SC 294404815
 Enforcement Action Type: Agency Enforcement Review
 Facility County: GEORGETOWN
 Program System Acronym: NPDES
 Enforcement Action Forum Desc: Administrative - Informal
 EA Type Code: AER
 Facility SIC Code: 4911
 Federal Facility ID: Not reported
 Latitude in Decimal Degrees: 33.330278
 Longitude in Decimal Degrees: -79.3575
 Permit Type Desc: NPDES Individual Permit
 Program System Acronym: SC0022471

MAP FINDINGS

Map ID
 Direction
 Distance
 Distance (ft.)Site

EDR ID Number
 EPA ID Number

Database(s)

SANTEE COOPER WINYAH GENERATING STATION (Continued)

1007115321

Facility NAICS Code:	Not reported
Tribal Land Code:	Not reported
Enforcement Action ID:	SC-N00002002
FRS ID:	110000353457
Action Name:	SCPSA/WINYAH STEAM STATION (Permit SC0022471) Qncr Comment
Facility Name:	SCPSA/WINYAH STEAM STATION
Facility Address:	661 STEAM PLANT DR GEORGETOWN, SC 294404815
Enforcement Action Type:	Under Review
Facility County:	GEORGETOWN
Program System Acronym:	NPDES
Enforcement Action Forum Desc:	Administrative - Informal
EA Type Code:	UNDREV
Facility SIC Code:	4911
Federal Facility ID:	Not reported
Latitude in Decimal Degrees:	33.330278
Longitude in Decimal Degrees:	-79.3575
Permit Type Desc:	NPDES Individual Permit
Program System Acronym:	SC0022471
Facility NAICS Code:	Not reported
Tribal Land Code:	Not reported
Enforcement Action ID:	SC-N00001997
FRS ID:	110000353457
Action Name:	SCPSA/WINYAH STEAM STATION (Permit SC0022471) Other
Facility Name:	SCPSA/WINYAH STEAM STATION
Facility Address:	661 STEAM PLANT DR GEORGETOWN, SC 294404815
Enforcement Action Type:	Agency Enforcement Review
Facility County:	GEORGETOWN
Program System Acronym:	NPDES
Enforcement Action Forum Desc:	Administrative - Informal
EA Type Code:	AER
Facility SIC Code:	4911
Federal Facility ID:	Not reported
Latitude in Decimal Degrees:	33.330278
Longitude in Decimal Degrees:	-79.3575
Permit Type Desc:	NPDES Individual Permit
Program System Acronym:	SC0022471
Facility NAICS Code:	Not reported
Tribal Land Code:	Not reported
Enforcement Action ID:	SC-N00001738
FRS ID:	110000353457
Action Name:	SCPSA/WINYAH STEAM STATION (Permit SC0022471) Oral Notification of Violation
Facility Name:	SCPSA/WINYAH STEAM STATION
Facility Address:	661 STEAM PLANT DR GEORGETOWN, SC 294404815
Enforcement Action Type:	Phone Call/ EMAIL
Facility County:	GEORGETOWN
Program System Acronym:	NPDES
Enforcement Action Forum Desc:	Administrative - Informal
EA Type Code:	PHEMAIL
Facility SIC Code:	4911
Federal Facility ID:	Not reported

MAP FINDINGS

Map ID
 Direction
 Distance
 Distance (ft.)Site

EDR ID Number

Database(s) EPA ID Number

SANTEE COOPER WINYAH GENERATING STATION (Continued)

1007115321

Latitude in Decimal Degrees: 33.330278
 Longitude in Decimal Degrees: -79.3575
 Permit Type Desc: NPDES Individual Permit
 Program System Acronym: SC0022471
 Facility NAICS Code: Not reported
 Tribal Land Code: Not reported

Enforcement Action ID: SC-N00001061
 FRS ID: 110000353457
 Action Name: SCPSA/WINYAH STEAM STATION (Permit SC0022471) No Current Action Warranted

Facility Name: SCPSA/WINYAH STEAM STATION
 Facility Address: 661 STEAM PLANT DR
 GEORGETOWN, SC 294404815

Enforcement Action Type: Agency Enforcement Review
 Facility County: GEORGETOWN
 Program System Acronym: NPDES
 Enforcement Action Forum Desc: Administrative - Informal
 EA Type Code: AER

Facility SIC Code: 4911
 Federal Facility ID: Not reported
 Latitude in Decimal Degrees: 33.330278
 Longitude in Decimal Degrees: -79.3575
 Permit Type Desc: NPDES Individual Permit
 Program System Acronym: SC0022471
 Facility NAICS Code: Not reported
 Tribal Land Code: Not reported

Enforcement Action ID: SC-N00000779
 FRS ID: 110000353457
 Action Name: SCPSA/WINYAH STEAM STATION (Permit SC0022471) Other
 Facility Name: SCPSA/WINYAH STEAM STATION
 Facility Address: 661 STEAM PLANT DR
 GEORGETOWN, SC 294404815

Enforcement Action Type: Agency Enforcement Review
 Facility County: GEORGETOWN
 Program System Acronym: NPDES
 Enforcement Action Forum Desc: Administrative - Informal
 EA Type Code: AER

Facility SIC Code: 4911
 Federal Facility ID: Not reported
 Latitude in Decimal Degrees: 33.330278
 Longitude in Decimal Degrees: -79.3575
 Permit Type Desc: NPDES Individual Permit
 Program System Acronym: SC0022471
 Facility NAICS Code: Not reported
 Tribal Land Code: Not reported

Enforcement Action ID: SC-N00000181
 FRS ID: 110000353457
 Action Name: SCPSA/WINYAH STEAM STATION (Permit SC0022471) Notice Of Viol, Infml
 Facility Name: SCPSA/WINYAH STEAM STATION
 Facility Address: 661 STEAM PLANT DR
 GEORGETOWN, SC 294404815

Enforcement Action Type: Letter of Violation/ Warning Letter
 Facility County: GEORGETOWN
 Program System Acronym: NPDES

MAP FINDINGS

Map ID
 Direction
 Distance
 Distance (ft.)Site

EDR ID Number
 EPA ID Number

Database(s)

SANTEE COOPER WINYAH GENERATING STATION (Continued)

1007115321

Enforcement Action Forum Desc: Administrative - Informal
 EA Type Code: LOVWL
 Facility SIC Code: 4911
 Federal Facility ID: Not reported
 Latitude in Decimal Degrees: 33.330278
 Longitude in Decimal Degrees: -79.3575
 Permit Type Desc: NPDES Individual Permit
 Program System Acronym: SC0022471
 Facility NAICS Code: Not reported
 Tribal Land Code: Not reported

Enforcement Action ID: 04-2003-9044
 FRS ID: 110000353457
 Action Name: SANTEE COOPER (SOUTH CAROLINA PUBLIC SERVICE AUTHORITY) - WINYAH & CROSS PLANTS
 Facility Name: SANTEE COOPER WINYAH GENERATING STATION
 Facility Address: 661 STEAM PLANT DR
 GEORGETOWN, SC 29440-4815

Enforcement Action Type: Civil Judicial Action
 Facility County: GEORGETOWN
 Program System Acronym: AIR
 Enforcement Action Forum Desc: Judicial
 EA Type Code: CIV
 Facility SIC Code: Not reported
 Federal Facility ID: Not reported
 Latitude in Decimal Degrees: Not reported
 Longitude in Decimal Degrees: Not reported
 Permit Type Desc: Not reported
 Program System Acronym: SC00011400005
 Facility NAICS Code: 221112
 Tribal Land Code: Not reported

Facility Name: SANTEE COOPER WINYAH GENERATING STATION
 Address: 661 STEAM PLANT DRIVE
 Tribal Indicator: N
 Fed Facility: No
 NAIC Code: Not reported
 SIC Code: 4911

Facility Name: SANTEE COOPER WINYAH GENERATING STATION
 Address: 661 STEAM PLANT DRIVE
 Tribal Indicator: N
 Fed Facility: No
 NAIC Code: Not reported
 SIC Code: 4911

Facility Name: SANTEE COOPER WINYAH GENERATING STATION
 Address: 661 STEAM PLANT DRIVE
 Tribal Indicator: N
 Fed Facility: No
 NAIC Code: Not reported
 SIC Code: 4911

Facility Name: SANTEE COOPER WINYAH GENERATING STATION
 Address: 661 STEAM PLANT DRIVE
 Tribal Indicator: N

MAP FINDINGS

Map ID
 Direction
 Distance
 Distance (ft.)Site

EDR ID Number

Database(s) EPA ID Number

SANTEE COOPER WINYAH GENERATING STATION (Continued)

1007115321

Fed Facility:	No
NAIC Code:	Not reported
SIC Code:	4911
Facility Name:	SANTEE COOPER WINYAH GENERATING STATION
Address:	661 STEAM PLANT DRIVE
Tribal Indicator:	N
Fed Facility:	No
NAIC Code:	Not reported
SIC Code:	4911
Facility Name:	SANTEE COOPER WINYAH GENERATING STATION
Address:	661 STEAM PLANT DRIVE
Tribal Indicator:	N
Fed Facility:	No
NAIC Code:	Not reported
SIC Code:	4911
Facility Name:	SANTEE COOPER WINYAH GENERATING STATION
Address:	661 STEAM PLANT DRIVE
Tribal Indicator:	N
Fed Facility:	No
NAIC Code:	Not reported
SIC Code:	4911
Facility Name:	SANTEE COOPER WINYAH GENERATING STATION
Address:	661 STEAM PLANT DRIVE
Tribal Indicator:	N
Fed Facility:	No
NAIC Code:	Not reported
SIC Code:	4911
Facility Name:	SANTEE COOPER WINYAH GENERATING STATION
Address:	661 STEAM PLANT DRIVE
Tribal Indicator:	N
Fed Facility:	No
NAIC Code:	Not reported
SIC Code:	4911
Facility Name:	SANTEE COOPER WINYAH GENERATING STATION
Address:	661 STEAM PLANT DRIVE
Tribal Indicator:	N
Fed Facility:	No
NAIC Code:	Not reported
SIC Code:	4911
Facility Name:	SANTEE COOPER WINYAH GENERATING STATION
Address:	661 STEAM PLANT DRIVE
Tribal Indicator:	N
Fed Facility:	No
NAIC Code:	Not reported
SIC Code:	4911
Facility Name:	SANTEE COOPER WINYAH GENERATING STATION
Address:	661 STEAM PLANT DRIVE
Tribal Indicator:	N
Fed Facility:	No

MAP FINDINGS

Map ID
 Direction
 Distance
 Distance (ft.)Site

EDR ID Number
 EPA ID Number

Database(s)

SANTEE COOPER WINYAH GENERATING STATION (Continued)

1007115321

NAIC Code: Not reported
 SIC Code: 4911

Facility Name: SANTEE COOPER WINYAH GENERATING STATION
 Address: 661 STEAM PLANT DRIVE
 Tribal Indicator: N
 Fed Facility: No
 NAIC Code: Not reported
 SIC Code: 4911

Facility Name: SANTEE COOPER WINYAH GENERATING STATION
 Address: 661 STEAM PLANT DRIVE
 Tribal Indicator: N
 Fed Facility: No
 NAIC Code: Not reported
 SIC Code: 4911

Facility Name: SANTEE COOPER WINYAH GENERATING STATION
 Address: 661 STEAM PLANT DRIVE
 Tribal Indicator: N
 Fed Facility: No
 NAIC Code: Not reported
 SIC Code: 4911

FINDS:

Registry ID: 110000353457

Environmental Interest/Information System

CAMDBS (Clean Air Markets Division Business System) is a national information system that supports the implementation of market-based air pollution control programs administered by the Clean Air Markets Division, within the Office of Air and Radiation. These programs include the Acid Rain Program, established by Title IV of the Clean Air Act Amendments of 1990, and regional programs designed reduce the transport of ozone. These emissions trading programs allows regulated facilities (primarily electric utilities) to adopt the most cost-effective strategies to reduce emissions at their units. Units that reduce their emissions below the number of allowances they hold -- each allowance is equivalent to one ton of sulfur dioxide or nitrogen oxides -- may trade allowances with other units in their system, sell them to other utilities on the open market or through EPA auctions, or bank them to cover emissions in future years. CAMDBS functions include registering responsible officials, establishing allowance accounts, reporting hourly emissions data, and transferring allowances between accounts.

SC-EFIS (South Carolina - Environmental Facility Information System) integrates information on environmental facilities, permits, violations, enforcement actions, and compliance activities needed to support regulatory requirements and target environmental quality improvements for the water, air, solid waste, and hazardous waste program areas. The EFIS was developed by the state of South Carolina and Maine joined their system in 2004.

AFS (Aerometric Information Retrieval System (AIRS) Facility Subsystem) replaces the former Compliance Data System (CDS), the

MAP FINDINGS

Map ID
Direction
Distance
Distance (ft.)Site

EDR ID Number
EPA ID Number

Database(s)

SANTEE COOPER WINYAH GENERATING STATION (Continued)

1007115321

National Emission Data System (NEDS), and the Storage and Retrieval of Aerometric Data (SAROAD). AIRS is the national repository for information concerning airborne pollution in the United States. AFS is used to track emissions and compliance data from industrial plants. AFS data are utilized by states to prepare State Implementation Plans to comply with regulatory programs and by EPA as an input for the estimation of total national emissions. AFS is undergoing a major redesign to support facility operating permits required under Title V of the Clean Air Act.

TSCA SUBMITTER

COMPLIANCE AND EMISSIONS REPORTING

US EPA TRIS (Toxics Release Inventory System) contains information from facilities on the amounts of over 300 listed toxic chemicals that these facilities release directly to air, water, land, or that are transported off-site.

US National Pollutant Discharge Elimination System (NPDES) module of the Compliance Information System (ICIS) tracks surface water permits issued under the Clean Water Act. Under NPDES, all facilities that discharge pollutants from any point source into waters of the United States are required to obtain a permit. The permit will likely contain limits on what can be discharged, impose monitoring and reporting requirements, and include other provisions to ensure that the discharge does not adversely affect water quality.

US Emissions & Generation Resource Database (EGRID) contains data on emissions and resource mix for virtually every power plant and company that generates electricity in the United States.

RCRAInfo is a national information system that supports the Resource Conservation and Recovery Act (RCRA) program through the tracking of events and activities related to facilities that generate, transport, and treat, store, or dispose of hazardous waste. RCRAInfo allows RCRA program staff to track the notification, permit, compliance, and corrective action activities required under RCRA.

AIR MAJOR

ELECTRIC GENERATOR

NON-TRANSIENT NON-COMMUNITY WATER SYSTEM

HAZARDOUS AND CRITERIA AIR POLLUTANT MAJOR

US EPA Risk Management Plan (RMP) database stores the risk management plans reported by companies that handle, manufacture, use, or store certain flammable or toxic substances, as required under section 112(r) of the Clean Air Act (CAA).

GREENHOUSE GAS REPORTER

[Click this hyperlink](#) while viewing on your computer to access additional FINDS: detail in the EDR Site Report.

MAP FINDINGS

Map ID
 Direction
 Distance
 Distance (ft.)Site

EDR ID Number
 EPA ID Number

Database(s)

SANTEE COOPER WINYAH GENERATING STATION (Continued)

1007115321

RMP:

Facility ID: 1000040673
 LEPC city: Georgetown County LEPC
 Facility decimal latitude: 33.318565
 Facility decimal longitude: -079.360962
 Is facility in county box: T
 LatLong method: I1
 LatLong description: ST
 Home page web address: Not reported
 Facility telephone: Not reported
 Facility email: Not reported
 Facility DUNS #: 0
 Parent's name: Not reported
 Partner's name: Not reported
 Parent's DUNS #: 0
 Partner's DUNS #: 0
 Operator's name: Santee Cooper
 Operator's telephone: 8435464171
 Operator's address: 661 Steam Plant Drive
 Operators City,St,Zip: Georgetown, SC 29440
 RMP implementation contact: Duffin Mitchum
 RMP contact title: PSM Coordinator
 Emergency contact: Gerald Moree
 Emergency contact title: Supt Operations
 Emergency contact telephone: 8434502251
 24 hour emergency telephone: 8434502251
 Emergency contact ext/pin #: 2445
 Number of full time employees: 188
 EPA ID: Not reported
 Facility ID provided by CEPPPO: 100000185854
 Is facility covered by OSHA PSM: T
 Is facility covered by EPCRA 302: T
 Is fac. covered by CAA Title V 112(2)T
 Clean air op. permit/State ID: TV-1340-0003
 Last safety insp. dat: 2011-06-21 00:00:00
 Inspected by: State environmental agency
 Is it OSHA approved with star/merit rating: ~~Rating~~
 Will RMP involve predictive filing: False
 Submission type: Resubmission
 RMP description: Not reported
 Facility has no accident hist. recs: False
 Foreign owner's address: Not reported
 Foreign owner's zip: Not reported
 Foreign owner's country: Not reported
 Claim # of employees as CBI: False
 Date RMP accepted by EPA: 2016-03-17 00:00:00
 Date of error Report: Not reported
 Date RMP received: 2014-04-18 00:00:00
 Does RMP contain graphics files: False
 Does RMP contain attachments: False
 Was certification letter received: True
 RMP submission method: RMP*eSubmit
 Does RMP contain CBI substantiation: False
 Does RMP contain electronic waiver: False
 Date RMP postmarked: 2014-04-18 00:00:00
 Is RMP complete: True
 Date of de-registration: Not reported

MAP FINDINGS

Map ID
 Direction
 Distance
 Distance (ft.)Site

EDR ID Number
 EPA ID Number

Database(s)

SANTEE COOPER WINYAH GENERATING STATION (Continued)

1007115321

Date de-registration is effective: Not reported
 Anniversary date: 2019-04-18 00:00:00
 Does RMP contain CBI data: False
 Does RMP contain unsanitized CBI version: ~~False~~
 RMP version #: 3.10
 FRS latitude: Not reported
 FRS longitude: Not reported
 FRS Description: Not reported
 FRS Method: Not reported

RMP:

Process ID: 1000050128
 NA & Industry Classification Sys.code: 2211
 NAICS code description: Electric Power Generation
 Optional facility description: Ammonia SCR System
 Program level: 3
 Record contains CBI data: False

RMP:

Chemical name: Public OCA Chemical
 Process chemical qty in 100s lbs: 0
 Process flammable chemical name: Not reported

RMP:

Percent weight of chemical: Not reported
 Physical state: c
 Analytical basic: EPA's RMP Guidance for Ammonia Refrigeration Reference Tables or Equations
 Scenario: Not reported
 Quantity released in pounds: Not reported
 Release duration in minutes: Not reported
 Release rate in pounds per second: Not reported
 Wind speed in meters/second: 3
 Stability class: D
 Topography: b
 Distance to endpoint in miles: Not reported
 Residential population: Not reported
 Public receptors: Not reported
 Environmental receptors: Not reported
 Passive mitigation: Not reported
 Active mitigation: Not reported

RMP:

Percent weight of chemical: Not reported
 Physical state: c
 Analytical basic: PHAST
 Scenario: Not reported
 Quantity released in pounds: Not reported
 Release duration in minutes: 10
 Release rate in pounds per second: Not reported
 Wind speed in meters/second: 1.5
 Stability class: F
 Topography: b
 Distance to endpoint in miles: Not reported
 Residential population: Not reported
 Public receptors: Not reported
 Environmental receptors: Not reported
 Passive mitigation: Not reported

MAP FINDINGS

Map ID
 Direction
 Distance
 Distance (ft.)Site

EDR ID Number
 EPA ID Number

Database(s)

SANTEE COOPER WINYAH GENERATING STATION (Continued)

1007115321

RMP:

Endpoint used: Not reported
 LFL value: Not reported
 Analytical basic: Not reported
 Scenario: Not reported
 Quantity released in pounds: Not reported
 Distance to endpoint in miles: Not reported
 Residential population: Not reported
 Public receptors: Not reported
 Environmental receptors: Not reported
 Passive mitigation: Not reported
 Active mitigation: Not reported

RMP:

Analytical basic: Not reported
 Quantity released in pounds: Not reported
 Distance to endpoint in miles: Not reported
 Residential population: Not reported
 Public receptors: Not reported
 Environmental receptors: Not reported
 Passive mitigation: Not reported
 Safety review date: Not reported
 Most recent PHA date: Not reported
 Process Hazard Analysis: Not reported
 Expected PHA changes completion date: Not reported
 Major Hazard: Not reported
 Process Control: Not reported
 Mitigation Systems: Not reported
 Monitoring/Detection: Not reported
 Changes since the last process hazard analysis: Not reported
 Most recent review of op. procedures: Not reported
 Most recent training progs review/update: Not reported
 Training: Not reported
 Competency testing: Not reported
 Most recent maintenance review date: Not reported
 Most recent equipment inspection date: Not reported
 Equipment tested: Not reported
 Most recent changes by mgmt: Not reported
 Date of most recent review/update: Not reported
 Date of pre-start review: Not reported
 Most recent compliance audit date: Not reported
 Expected date of audit completion: Not reported
 Most recent incident investigation: Not reported
 Expected date of investigation change: Not reported
 Date of participation plan review: Not reported
 Date of hot work permit review: Not reported
 Date of contractor safety review: Not reported
 Date of contractor safety eval. review: Not reported
 Record has CBI data: Not reported
 Safety review date: Not reported
 Federal Regulation: Not reported
 Federal regulation comment: Not reported
 Major Hazard: Not reported
 Process Control: Not reported
 Mitigation Systems: Not reported
 Monitoring/Detection: Not reported
 Changes since the last process hazard analysis: Not reported

MAP FINDINGS

Map ID
 Direction
 Distance
 Distance (ft.)Site

EDR ID Number
 EPA ID Number

Database(s)

SANTEE COOPER WINYAH GENERATING STATION (Continued)

1007115321

Most recent hazard review/update: Not reported
 Most recent review of op. procedures: Not reported
 Most recent training progs review/update: Not reported
 Expected completion of review changes: Not reported
 Training: Not reported
 Competency testing: Not reported
 Most recent maintenance review date: Not reported
 Most recent equipment inspection date: Not reported
 Equipment tested: Not reported
 Most recent compliance audit date: Not reported
 Expected date of audit completion: Not reported
 Most recent incident investigation: Not reported
 Expected date of investigation changes: Not reported
 Record has CBI data: Not reported
 Date of most recent changes: Not reported
 Chemical name: Ammonia (anhydrous)
 Process chemical qty in 100s lbs: 1164000
 Process flammable chemical name: Not reported

RMP:

Percent weight of chemical: Not reported
 Physical state: Not reported
 Analytical basic: Not reported
 Scenario: Not reported
 Quantity released in pounds: Not reported
 Release duration in minutes: Not reported
 Release rate in pounds per second: Not reported
 Wind speed in meters/second: Not reported
 Stability class: Not reported
 Topography: Not reported
 Distance to endpoint in miles: Not reported
 Residential population: Not reported
 Public receptors: Not reported
 Environmental receptors: Not reported
 Passive mitigation: Not reported
 Active mitigation: Not reported

RMP:

Percent weight of chemical: Not reported
 Physical state: Not reported
 Analytical basic: Not reported
 Scenario: Not reported
 Quantity released in pounds: Not reported
 Release duration in minutes: Not reported
 Release rate in pounds per second: Not reported
 Wind speed in meters/second: Not reported
 Stability class: Not reported
 Topography: Not reported
 Distance to endpoint in miles: Not reported
 Residential population: Not reported
 Public receptors: Not reported
 Environmental receptors: Not reported
 Passive mitigation: Not reported

RMP:

Endpoint used: Not reported
 LFL value: Not reported
 Analytical basic: Not reported
 Scenario: Not reported

MAP FINDINGS

Map ID
 Direction
 Distance
 Distance (ft.)Site

EDR ID Number
 EPA ID Number

Database(s)

SANTEE COOPER WINYAH GENERATING STATION (Continued)

1007115321

Quantity released in pounds:	Not reported
Distance to endpoint in miles:	Not reported
Residential population:	Not reported
Public receptors:	Not reported
Environmental receptors:	Not reported
Passive mitigation:	Not reported
Active mitigation:	Not reported
RMP:	
Analytical basic:	Not reported
Quantity released in pounds:	Not reported
Distance to endpoint in miles:	Not reported
Residential population:	Not reported
Public receptors:	Not reported
Environmental receptors:	Not reported
Passive mitigation:	Not reported
Safety review date:	Not reported
Most recent PHA date:	Not reported
Process Hazard Analysis:	Not reported
Expected PHA changes completion date:	Not reported
Major Hazard:	Not reported
Process Control:	Not reported
Mitigation Systems:	Not reported
Monitoring/Detection:	Not reported
Changes since the last process hazard analysis:	Not reported
Most recent review of op. procedures:	Not reported
Most recent training progs review/update:	Not reported
Training:	Not reported
Competency testing:	Not reported
Most recent maintenance review date:	Not reported
Most recent equipment inspection date:	Not reported
Equipment tested:	Not reported
Most recent changes by mgmt:	Not reported
Date of most recent review/update:	Not reported
Date of pre-start review:	Not reported
Most recent compliance audit date:	Not reported
Expected date of audit completion:	Not reported
Most recent incident investigation:	Not reported
Expected date of investigation change:	Not reported
Date of participation plan review:	Not reported
Date of hot work permit review:	Not reported
Date of contractor safety review:	Not reported
Date of contractor safety eval. review:	Not reported
Record has CBI data:	Not reported
Safety review date:	Not reported
Federal Regulation:	Not reported
Federal regulation comment:	Not reported
Major Hazard:	Not reported
Process Control:	Not reported
Mitigation Systems:	Not reported
Monitoring/Detection:	Not reported
Changes since the last process hazard analysis:	Not reported
Most recent hazard review/update:	Not reported
Most recent review of op. procedures:	Not reported
Most recent training progs review/update:	Not reported
Expected completion of review change:	Not reported
Training:	Not reported
Competency testing:	Not reported

MAP FINDINGS

Map ID
 Direction
 Distance
 Distance (ft.)Site

EDR ID Number
 EPA ID Number

Database(s)

SANTEE COOPER WINYAH GENERATING STATION (Continued)

1007115321

Most recent maintenance review date: Not reported
 Most recent equipment inspection date: Not reported
 Equipment tested: Not reported
 Most recent compliance audit date: Not reported
 Expected date of audit completion: Not reported
 Most recent incident investigation: Not reported
 Expected date of investigation change: Not reported
 Record has CBI data: Not reported
 Date of most recent changes: Not reported

RMP:

ER plan: Not reported
 ER plan most recent review date: 2013-12-06 00:00:00
 ER plan most recent employee training date: 2014-12-31 00:00:00
 Local agency coordinating ER plan: Georgetown LEPC
 Telephone of the coordinating local agency: 661-53273
 Federal regulation: True
 OSHA 1910 120: True
 SPCC: True
 RCRA: False
 OPA 90: True
 EPCRA: False
 Other Regulations: Not reported

ECHO:

Envid: 1007115321
 Registry ID: 110000353457
 DFR URL: <http://echo.epa.gov/detailed-facility-report?fid=110000353457>

1

**SCPSA - WINYAH STATION
 661 STEAM PLANT RD
 GEORGETOWN, SC 29440**

**SPILLS S109683083
 COAL ASH N/A**

SPILL:

Incident ID number: 135074750
 Incident Name: 201605113
 District Logged In: Not reported
 Date DHEC notified: 10/08/2016
 DHEC notification: 12:52:51
 Observed date: 10/08/2016
 observed Time: 6:30:00
 Spill Date: 10/08/2016
 Spill Time: 6:30:00
 Duration: Not reported
 Created Date: 10/08/2016
 Updated Date: 10/31/2016
 District Name: Myrtle Beach EQC Office
 PRP Last Name: SANTEE COOPER WINYAH GENERATING STATION
 PRP First Name: Not reported
 Incident substance type: Other
 Received by Name: MARY BRIGHT
 Reviewed by Name: DENNIS SECHLER
 Transportation: N
 Surface water affected: Yes
 Lead Investigator Name: Not reported
 CCBEP: No
 Water body: Turkey Creek
 Caller Last Name: Not reported

MAP FINDINGS

Map ID			EDR ID Number
Direction			
Distance			
Distance (ft.)	Site	Database(s)	EPA ID Number

SCPSA - WINYAH STATION (Continued)

S109683083

Caller name: Not reported
 Caller phone number: Not reported
 Caller extension: Not reported
 Caller organization: Not reported
 Substance: Not reported
 Quantity: Not reported
 Units: Not reported
 Recovered: Not reported
 Recovered Units: Not reported
 Comments: Not reported

COAL ASH:

Plant Owner: Santee Cooper (SCPSA)
 NPDES: SC0022471
 Ash Pond: Y
 Ash Landfill: Not reported
 Ash Pile: Not reported
 Notes: Not reported
 Latitude: 33 19 48
 Longitude: -79 20 26

1 SCPSA WINYAH GENERATING STATION
661 STEAM PLANT DR
GEORGETOWN, SC

SHWS U004107278
GWCI N/A
LUST
UST
NPDES
AIRS
ASBESTOS

SHWS:
 EPA ID: SCS123457368

SC GWIC:
 Bureau: BLWM
 EAP ID: Not reported
 Solid Waste Permit #: Not reported
 Bureau of Land & Waste Management File #: Not reported
 Permit Number: 03686
 WPC Permit: Not reported
 Program: DUST
 Contamination: PETRO
 Petroleum Products: True
 Volatile Organic Compounds: False
 Metals: False
 Nitrates or Potential to Nitrate: False
 Pesticides & Herbicides: False
 Polychlorinated Biphenyls: False
 Base, Neutral, & Acid Extractables: False
 Phenols: False
 Radionuclides Over Max Contaminant Levels: False
 Sources Not In Other Categories: False
 Source: UST
 Underground Storage Tanks: True
 Pits, Ponds, & Lagoons: False
 Spills & Leaks: False
 Landfills: False

MAP FINDINGS

Map ID
 Direction
 Distance
 Distance (ft.)Site

EDR ID Number
 EPA ID Number

Database(s)

SCPSA WINYAH GENERATING STATION (Continued)

U004107278

Aboveground Storage Tank: False
 Spray Irrigation: False
 Single-Event Spill: False
 Unpermitted Disposal: False
 Septic Tank/Tile Field: False
 Substances Not In Other Categories: False
 Sources of Contamination Undetermined: False
 Assessment: Yes
 Monitoring: No
 Remediation: No
 Surface Impact: No
 Drinking Water Well Impact: No
 Remarks: Site ID # 03686. RBCA Classification 3BF1. Conducting investigation/Risk Assessment.

LUST:

Release Number: 1
 Facility ID: 03686
 Release Status Number: Not reported
 Substance: PETRO
 Tank Owner Company Name: SANTEE COOPER
 Tank Owner Last Name: SANTEE COOPER
 Tank Owner First name: Not reported
 NFA Date: 05/12/1995
 Tank Owner City: MONCK'S CORNER
 Confirmed Date: Not reported
 Release Date: 07/13/1993
 EID: 1714543
 Local Facility District: Myrtle Beach EQC Office
 SCRBCA Class Number: Not reported
 Release Fin Type Code: UNK
 Qualified: Not reported
 Release Source: Not reported
 Local Fac Last Name: SCPSA WINYAH GENERATING STATION
 Local Fac First Name: Not reported
 User Name: PASLEYDC
 Cleanup Initiated Date: 07/13/1993
 Prefix: R
 Total Score: Not reported

LUST:

Release Date: 09/24/2002
 Cleanup Complete Date: 04/13/2009
 Depth to Ground Water: 3.75
 Ground Water Flow Direction: Not reported
 Release Number: 2
 Confirmed date: 09/30/2002
 RP Name: SANTEE COOPER
 RP Address: 1 RIVERWOOD DR
 RP City: MONCK'S CORNER
 RP State: SC
 RP Zip: 29461
 SCRBCA Class Code: CLASS3BF
 Project Manager: MCCORMICK, ANDREW T
 Release Fin Type Code: W25
 Release Date: 09/24/2002

MAP FINDINGS

Map ID
 Direction
 Distance
 Distance (ft.)Site

EDR ID Number
 EPA ID Number

Database(s)

SCPSA WINYAH GENERATING STATION (Continued)

U004107278

Cleanup Complete Date: 04/13/2009
 Depth to Ground Water: 3.75
 Ground Water Flow Direction: Not reported
 Release Number: 2
 Confirmed date: 09/30/2002
 RP Name: SANTEE COOPER
 RP Address: 1 RIVERWOOD DR
 RP City: MONCK'S CORNER
 RP State: SC
 RP Zip: 29461
 SCRBCA Class Code: CLASS3BF
 Project Manager: MCCORMICK, ANDREW T
 Release Fin Type Code: W25

Release Date: 09/24/2002
 Cleanup Complete Date: 04/13/2009
 Depth to Ground Water: 3.75
 Ground Water Flow Direction: Not reported
 Release Number: 2
 Confirmed date: 09/30/2002
 RP Name: SANTEE COOPER
 RP Address: 1 RIVERWOOD DR
 RP City: MONCK'S CORNER
 RP State: SC
 RP Zip: 29461
 SCRBCA Class Code: CLASS3BF
 Project Manager: MCCORMICK, ANDREW T
 Release Fin Type Code: W25

Release Date: 09/24/2002
 Cleanup Complete Date: 04/13/2009
 Depth to Ground Water: 3.75
 Ground Water Flow Direction: Not reported
 Release Number: 2
 Confirmed date: 09/30/2002
 RP Name: SANTEE COOPER
 RP Address: 1 RIVERWOOD DR
 RP City: MONCK'S CORNER
 RP State: SC
 RP Zip: 29461
 SCRBCA Class Code: CLASS3BF
 Project Manager: MCCORMICK, ANDREW T
 Release Fin Type Code: W25

Release Date: 09/24/2002
 Cleanup Complete Date: 04/13/2009
 Depth to Ground Water: 3.75
 Ground Water Flow Direction: Not reported
 Release Number: 2
 Confirmed date: 09/30/2002
 RP Name: SANTEE COOPER
 RP Address: 1 RIVERWOOD DR
 RP City: MONCK'S CORNER
 RP State: SC
 RP Zip: 29461
 SCRBCA Class Code: CLASS3BF
 Project Manager: MCCORMICK, ANDREW T

MAP FINDINGS

Map ID
 Direction
 Distance
 Distance (ft.)Site

EDR ID Number
 EPA ID Number

Database(s)

SCPSA WINYAH GENERATING STATION (Continued)

U004107278

Release Fin Type Code: W25

Release Number: 2
 Facility ID: 03686
 Release Status Number: Not reported
 Substance: PETROL
 Tank Owner Company Name: SANTEE COOPER
 Tank Owner Last Name: SANTEE COOPER
 Tank Owner First name: Not reported
 NFA Date: 04/13/2009
 Tank Owner City: MONCKS CORNER
 Confirmed Date: Not reported
 Release Date: 09/24/2002
 EID: 1714543
 Local Facility District: Myrtle Beach EQC Office
 SCRBCA Class Number: Not reported
 Release Fin Type Code: UNK
 Qualified: Not reported
 Release Source: Not reported
 Local Fac Last Name: SCPSA WINYAH GENERATING STATION
 Local Fac First Name: Not reported
 User Name: MCCORMAT
 Cleanup Initiated Date: 09/30/2002
 Prefix: R
 Total Score: 0

LUST:

Release Date: 09/24/2002
 Cleanup Complete Date: 04/13/2009
 Depth to Ground Water: 3.75
 Ground Water Flow Direction: Not reported
 Release Number: 2
 Confirmed date: 09/30/2002
 RP Name: SANTEE COOPER
 RP Address: 1 RIVERWOOD DR
 RP City: MONCKS CORNER
 RP State: SC
 RP Zip: 29461
 SCRBCA Class Code: CLASS3BF
 Project Manager: MCCORMICK, ANDREW T
 Release Fin Type Code: W25

Release Date: 09/24/2002
 Cleanup Complete Date: 04/13/2009
 Depth to Ground Water: 3.75
 Ground Water Flow Direction: Not reported
 Release Number: 2
 Confirmed date: 09/30/2002
 RP Name: SANTEE COOPER
 RP Address: 1 RIVERWOOD DR
 RP City: MONCKS CORNER
 RP State: SC
 RP Zip: 29461
 SCRBCA Class Code: CLASS3BF
 Project Manager: MCCORMICK, ANDREW T
 Release Fin Type Code: W25

MAP FINDINGS

Map ID
 Direction
 Distance
 Distance (ft.)Site

EDR ID Number
 EPA ID Number

Database(s)

SCPSA WINYAH GENERATING STATION (Continued)

U004107278

Release Date: 09/24/2002
 Cleanup Complete Date: 04/13/2009
 Depth to Ground Water: 3.75
 Ground Water Flow Direction: Not reported
 Release Number: 2
 Confirmed date: 09/30/2002
 RP Name: SANTEE COOPER
 RP Address: 1 RIVERWOOD DR
 RP City: MONCKS CORNER
 RP State: SC
 RP Zip: 29461
 SCRBCA Class Code: CLASS3BF
 Project Manager: MCCORMICK, ANDREW T
 Release Fin Type Code: W25

Release Date: 09/24/2002
 Cleanup Complete Date: 04/13/2009
 Depth to Ground Water: 3.75
 Ground Water Flow Direction: Not reported
 Release Number: 2
 Confirmed date: 09/30/2002
 RP Name: SANTEE COOPER
 RP Address: 1 RIVERWOOD DR
 RP City: MONCKS CORNER
 RP State: SC
 RP Zip: 29461
 SCRBCA Class Code: CLASS3BF
 Project Manager: MCCORMICK, ANDREW T
 Release Fin Type Code: W25

Release Date: 09/24/2002
 Cleanup Complete Date: 04/13/2009
 Depth to Ground Water: 3.75
 Ground Water Flow Direction: Not reported
 Release Number: 2
 Confirmed date: 09/30/2002
 RP Name: SANTEE COOPER
 RP Address: 1 RIVERWOOD DR
 RP City: MONCKS CORNER
 RP State: SC
 RP Zip: 29461
 SCRBCA Class Code: CLASS3BF
 Project Manager: MCCORMICK, ANDREW T
 Release Fin Type Code: W25

UST:

Facility ID: 03686
 Permit: R 03686
 Owner: SANTEE COOPER
 Owner Address: 1 RIVERWOOD DR
 Owner City, st, zip: MONCKS CORNER SC 29461-2998
 Owner Phone: 800-753-2233

Tank ID: 1
Status: Abandoned
 Capacity: 2086

MAP FINDINGS

Map ID
 Direction
 Distance
 Distance (ft.)Site

EDR ID Number
 EPA ID Number

Database(s)

SCPSA WINYAH GENERATING STATION (Continued)

U004107278

Product: Gasoline
 Calcage: 5

NPDES:

Permit: SC0022471
 Permit Status Date: 03/03/2009
 Act/Inactive: ACT
 App Type: NPDES REISSUE
 App Status Date: 02/01/2011
 Permit Contact: HARRELSON MICHAEL
 Permit Issued Date: Not reported
 Permit Expire Date: Not reported
 Permit Type: WTRNPDESWWTP
 Permit Sub Type: INDUSTRIAL
 Permit Status: ISSUE
 Receiving Stream: Turkey Creek
 Address Type: SITE
 Owner Address Type: BUSINESS
 Owner Telephone: 843-761-8000

Permit: SC0022471
 Permit Status Date: 03/03/2009
 Act/Inactive: ACT
 App Type: NPDES MODIFICATION
 App Status Date: 03/03/2009
 Permit Contact: HARRELSON MICHAEL
 Permit Issued Date: 03/04/2009
 Permit Expire Date: 07/31/2011
 Permit Type: WTRNPDESWWTP
 Permit Sub Type: INDUSTRIAL
 Permit Status: ISSUE
 Receiving Stream: North Santee River
 Address Type: SITE
 Owner Address Type: BUSINESS
 Owner Telephone: 843-761-8000

Permit: SC0022471
 Permit Status Date: 03/03/2009
 Act/Inactive: ACT
 App Type: NPDES MODIFICATION
 App Status Date: 10/14/2008
 Permit Contact: HARRELSON MICHAEL
 Permit Issued Date: 10/14/2008
 Permit Expire Date: 07/31/2011
 Permit Type: WTRNPDESWWTP
 Permit Sub Type: INDUSTRIAL
 Permit Status: ISSUE
 Receiving Stream: Turkey Creek
 Address Type: SITE
 Owner Address Type: BUSINESS
 Owner Telephone: 843-761-8000

Permit: SC0022471
 Permit Status Date: 03/03/2009
 Act/Inactive: ACT
 App Type: NPDES REISSUE
 App Status Date: 08/24/2000

MAP FINDINGS

Map ID
 Direction
 Distance
 Distance (ft.)Site

EDR ID Number
 EPA ID Number

Database(s)

SCPSA WINYAH GENERATING STATION (Continued)

U004107278

Permit Contact: HARRELSON MICHAEL
 Permit Issued Date: 08/24/2000
 Permit Expire Date: 09/30/2005
 Permit Type: WTRNPDESWWTP
 Permit Sub Type: INDUSTRIAL
 Permit Status: ISSUE
 Receiving Stream: TO SAMPIT RIVER
 Address Type: SITE
 Owner Address Type: BUSINESS
 Owner Telephone: 843-761-8000

Permit: SC0022471
 Permit Status Date: 03/03/2009
 Act/Inactive: ACT
 App Type: NPDES REISSUE
 App Status Date: 01/02/2008
 Permit Contact: HARRELSON MICHAEL
 Permit Issued Date: 01/07/2008
 Permit Expire Date: 07/31/2011
 Permit Type: WTRNPDESWWTP
 Permit Sub Type: INDUSTRIAL
 Permit Status: ISSUE
 Receiving Stream: NORTH SANTEE
 Address Type: SITE
 Owner Address Type: BUSINESS
 Owner Telephone: 843-761-8000

Permit: SC0022471
 Permit Status Date: 03/03/2009
 Act/Inactive: ACT
 App Type: NPDES REISSUE
 App Status Date: 01/02/2008
 Permit Contact: HARRELSON MICHAEL
 Permit Issued Date: 01/07/2008
 Permit Expire Date: 07/31/2011
 Permit Type: WTRNPDESWWTP
 Permit Sub Type: INDUSTRIAL
 Permit Status: ISSUE
 Receiving Stream: Turkey Creek
 Address Type: SITE
 Owner Address Type: BUSINESS
 Owner Telephone: 843-761-8000

Permit: SC0022471
 Permit Status Date: 03/03/2009
 Act/Inactive: ACT
 App Type: NPDES MODIFICATION
 App Status Date: 10/14/2008
 Permit Contact: HARRELSON MICHAEL
 Permit Issued Date: 10/14/2008
 Permit Expire Date: 07/31/2011
 Permit Type: WTRNPDESWWTP
 Permit Sub Type: INDUSTRIAL
 Permit Status: ISSUE
 Receiving Stream: TO SAMPIT RIVER
 Address Type: SITE
 Owner Address Type: BUSINESS

MAP FINDINGS

Map ID
 Direction
 Distance
 Distance (ft.)Site

EDR ID Number

Database(s) EPA ID Number

SCPSA WINYAH GENERATING STATION (Continued)

U004107278

Owner Telephone: 843-761-8000
 Permit: SC0022471
 Permit Status Date: 03/03/2009
 Act/Inactive: ACT
 App Type: NPDES MODIFICATION
 App Status Date: 10/14/2008
 Permit Contact: HARRELSON MICHAEL
 Permit Issued Date: 10/14/2008
 Permit Expire Date: 07/31/2011
 Permit Type: WTRNPDESWWTP
 Permit Sub Type: INDUSTRIAL
 Permit Status: ISSUE
 Receiving Stream: NORTH SANTEE
 Address Type: SITE
 Owner Address Type: BUSINESS
 Owner Telephone: 843-761-8000

Permit: SC0022471
 Permit Status Date: 03/03/2009
 Act/Inactive: ACT
 App Type: NPDES REISSUE
 App Status Date: 08/24/2000
 Permit Contact: HARRELSON MICHAEL
 Permit Issued Date: 08/24/2000
 Permit Expire Date: 09/30/2005
 Permit Type: WTRNPDESWWTP
 Permit Sub Type: INDUSTRIAL
 Permit Status: ISSUE
 Receiving Stream: NORTH SANTEE
 Address Type: SITE
 Owner Address Type: BUSINESS
 Owner Telephone: 843-761-8000

Permit: SC0022471
 Permit Status Date: 03/03/2009
 Act/Inactive: ACT
 App Type: NPDES REISSUE
 App Status Date: 01/02/2008
 Permit Contact: HARRELSON MICHAEL
 Permit Issued Date: 01/07/2008
 Permit Expire Date: 07/31/2011
 Permit Type: WTRNPDESWWTP
 Permit Sub Type: INDUSTRIAL
 Permit Status: ISSUE
 Receiving Stream: TO SAMPIT RIVER
 Address Type: SITE
 Owner Address Type: BUSINESS
 Owner Telephone: 843-761-8000

Permit: SC0022471
 Permit Status Date: 03/03/2009
 Act/Inactive: ACT
 App Type: NPDES REISSUE
 App Status Date: 01/02/2008
 Permit Contact: HARRELSON MICHAEL
 Permit Issued Date: 01/07/2008

MAP FINDINGS

Map ID
 Direction
 Distance
 Distance (ft.)Site

EDR ID Number
 EPA ID Number

Database(s)

SCPSA WINYAH GENERATING STATION (Continued)

U004107278

Permit Expire Date: 07/31/2011
 Permit Type: WTRNPDESWWTP
 Permit Sub Type: INDUSTRIAL
 Permit Status: ISSUE
 Receiving Stream: North Santee River
 Address Type: SITE
 Owner Address Type: BUSINESS
 Owner Telephone: 843-761-8000

Permit: SC0022471
 Permit Status Date: 03/03/2009
 Act/Inactive: ACT
 App Type: NPDES MODIFICATION
 App Status Date: 03/03/2009
 Permit Contact: HARRELSON MICHAEL
 Permit Issued Date: 03/04/2009
 Permit Expire Date: 07/31/2011
 Permit Type: WTRNPDESWWTP
 Permit Sub Type: INDUSTRIAL
 Permit Status: ISSUE
 Receiving Stream: TO SAMPIT RIVER
 Address Type: SITE
 Owner Address Type: BUSINESS
 Owner Telephone: 843-761-8000

Permit: SC0022471
 Permit Status Date: 03/03/2009
 Act/Inactive: ACT
 App Type: NPDES MODIFICATION
 App Status Date: 10/14/2008
 Permit Contact: HARRELSON MICHAEL
 Permit Issued Date: 10/14/2008
 Permit Expire Date: 07/31/2011
 Permit Type: WTRNPDESWWTP
 Permit Sub Type: INDUSTRIAL
 Permit Status: ISSUE
 Receiving Stream: North Santee River
 Address Type: SITE
 Owner Address Type: BUSINESS
 Owner Telephone: 843-761-8000

Permit: SC0022471
 Permit Status Date: 03/03/2009
 Act/Inactive: ACT
 App Type: NPDES MODIFICATION
 App Status Date: 03/03/2009
 Permit Contact: HARRELSON MICHAEL
 Permit Issued Date: 03/04/2009
 Permit Expire Date: 07/31/2011
 Permit Type: WTRNPDESWWTP
 Permit Sub Type: INDUSTRIAL
 Permit Status: ISSUE
 Receiving Stream: Turkey Creek
 Address Type: SITE
 Owner Address Type: BUSINESS
 Owner Telephone: 843-761-8000

MAP FINDINGS

Map ID
 Direction
 Distance
 Distance (ft.)Site

EDR ID Number
 EPA ID Number

Database(s)

SCPSA WINYAH GENERATING STATION (Continued)

U004107278

Permit: SC0022471
 Permit Status Date: 03/03/2009
 Act/Inactive: ACT
 App Type: NPDES MODIFICATION
 App Status Date: 03/03/2009
 Permit Contact: HARRELSON MICHAEL
 Permit Issued Date: 03/04/2009
 Permit Expire Date: 07/31/2011
 Permit Type: WTRNPDESWWTP
 Permit Sub Type: INDUSTRIAL
 Permit Status: ISSUE
 Receiving Stream: NORTH SANTEE
 Address Type: SITE
 Owner Address Type: BUSINESS
 Owner Telephone: 843-761-8000

Permit: SC0022471
 Permit Status Date: 03/03/2009
 Act/Inactive: ACT
 App Type: NPDES REISSUE
 App Status Date: 08/24/2000
 Permit Contact: HARRELSON MICHAEL
 Permit Issued Date: 08/24/2000
 Permit Expire Date: 09/30/2005
 Permit Type: WTRNPDESWWTP
 Permit Sub Type: INDUSTRIAL
 Permit Status: ISSUE
 Receiving Stream: North Santee River
 Address Type: SITE
 Owner Address Type: BUSINESS
 Owner Telephone: 843-761-8000

Permit: SC0022471
 Permit Status Date: 03/03/2009
 Act/Inactive: ACT
 App Type: NPDES REISSUE
 App Status Date: 08/24/2000
 Permit Contact: HARRELSON MICHAEL
 Permit Issued Date: 08/24/2000
 Permit Expire Date: 09/30/2005
 Permit Type: WTRNPDESWWTP
 Permit Sub Type: INDUSTRIAL
 Permit Status: ISSUE
 Receiving Stream: Turkey Creek
 Address Type: SITE
 Owner Address Type: BUSINESS
 Owner Telephone: 843-761-8000

Permit: SC0022471
 Permit Status Date: 03/03/2009
 Act/Inactive: ACT
 App Type: NPDES REISSUE
 App Status Date: 02/01/2011
 Permit Contact: HARRELSON MICHAEL
 Permit Issued Date: Not reported
 Permit Expire Date: Not reported
 Permit Type: WTRNPDESWWTP

MAP FINDINGS

Map ID
 Direction
 Distance
 Distance (ft.)Site

EDR ID Number
 EPA ID Number

Database(s)

SCPSA WINYAH GENERATING STATION (Continued)

U004107278

Permit Sub Type: INDUSTRIAL
 Permit Status: ISSUE
 Receiving Stream: NORTH SANTEE
 Address Type: SITE
 Owner Address Type: BUSINESS
 Owner Telephone: 843-761-8000

Permit: SC0022471
 Permit Status Date: 03/03/2009
 Act/Inactive: ACT
 App Type: NPDES REISSUE
 App Status Date: 02/01/2011
 Permit Contact: HARRELSON MICHAEL
 Permit Issued Date: Not reported
 Permit Expire Date: Not reported
 Permit Type: WTRNPDESWWTP
 Permit Sub Type: INDUSTRIAL
 Permit Status: ISSUE
 Receiving Stream: North Santee River
 Address Type: SITE
 Owner Address Type: BUSINESS
 Owner Telephone: 843-761-8000

Permit: SC0022471
 Permit Status Date: 03/03/2009
 Act/Inactive: ACT
 App Type: NPDES REISSUE
 App Status Date: 02/01/2011
 Permit Contact: HARRELSON MICHAEL
 Permit Issued Date: Not reported
 Permit Expire Date: Not reported
 Permit Type: WTRNPDESWWTP
 Permit Sub Type: INDUSTRIAL
 Permit Status: ISSUE
 Receiving Stream: TO SAMPIT RIVER
 Address Type: SITE
 Owner Address Type: BUSINESS
 Owner Telephone: 843-761-8000

AIRS:

Operate Status: operating
 Emissions Contact: TODD WILSON
 Contact Telephone: 8035209000
 Mail Address: 217 CEDAR RD
 Mail City/State/Zip: LEXINGTON, SC 29073
 Latitude/Longitude: 332635 / -792053
 Source Industrial Code (SIC): 5032
 NAICS Code: 212391
 State Permit Number: 1140-0072
 State Permit Type: COND

Year Inv: Not reported
 Pollutant Description: Not reported
 Estimated Emissions (Tons/Yr): Not reported

Year Inv: 2016
 Pollutant Description: Not reported

MAP FINDINGS

Map ID
 Direction
 Distance
 Distance (ft.)Site

EDR ID Number

Database(s) EPA ID Number

SCPSA WINYAH GENERATING STATION (Continued)

U004107278

Estimated Emissions (Tons/Yr):	Not reported
Year Inv:	2016
Pollutant Description:	Not reported
Estimated Emissions (Tons/Yr):	Not reported
Year Inv:	2014
Pollutant Description:	2-CHLOROACETOPHENONE
Estimated Emissions (Tons/Yr):	0.00723
Year Inv:	2014
Pollutant Description:	METHYL BROMIDE
Estimated Emissions (Tons/Yr):	0.165269
Year Inv:	2014
Pollutant Description:	BROMOFORM
Estimated Emissions (Tons/Yr):	0.040285
Year Inv:	2014
Pollutant Description:	ISOPHORONE
Estimated Emissions (Tons/Yr):	0.599101
Year Inv:	2014
Pollutant Description:	ACENAPTHENE
Estimated Emissions (Tons/Yr):	0.00000947
Year Inv:	2014
Pollutant Description:	PHENANTHRENE
Estimated Emissions (Tons/Yr):	0.000009002
Year Inv:	2014
Pollutant Description:	BENZYL CHLORIDE
Estimated Emissions (Tons/Yr):	0.723052
Year Inv:	2014
Pollutant Description:	ACROLEIN
Estimated Emissions (Tons/Yr):	0.299549
Year Inv:	2014
Pollutant Description:	INDENO(1,2,3-CD)PYRENE
Estimated Emissions (Tons/Yr):	0.00000096
Year Inv:	2014
Pollutant Description:	BENZ(A)ANTHRACENE
Estimated Emissions (Tons/Yr):	0.000002043
Year Inv:	2014
Pollutant Description:	CHLOROFORM
Estimated Emissions (Tons/Yr):	0.060944
Year Inv:	2014
Pollutant Description:	METHYLENE CHLORIDE (DICHLOROMETHANE)
Estimated Emissions (Tons/Yr):	0.299549
Year Inv:	2014
Pollutant Description:	CARBON DISULFIDE
Estimated Emissions (Tons/Yr):	0.134282

MAP FINDINGS

Map ID
 Direction
 Distance
 Distance (ft.)Site

EDR ID Number

Database(s) EPA ID Number

SCPSA WINYAH GENERATING STATION (Continued)

U004107278

Year Inv:	2014	
Pollutant Description:		HYDROCHLORIC ACID
Estimated Emissions (Tons/Yr):		37.18551
Year Inv:	2014	
Pollutant Description:		CYANIDE COMPOUNDS
Estimated Emissions (Tons/Yr):		2.582328
Year Inv:	2014	
Pollutant Description:		ACROLEIN
Estimated Emissions (Tons/Yr):		0.299549
Year Inv:	2014	
Pollutant Description:		NITROGEN DIOXIDE
Estimated Emissions (Tons/Yr):		2100.542
Year Inv:	2014	
Pollutant Description:		Not reported
Estimated Emissions (Tons/Yr):		Not reported
Year Inv:	2014	
Pollutant Description:		VOLATILE ORGANIC COMPOUNDS
Estimated Emissions (Tons/Yr):		62.74995
Year Inv:	2014	
Pollutant Description:		METHYLHYDRAZINE
Estimated Emissions (Tons/Yr):		0.175599
Year Inv:	2014	
Pollutant Description:		CUMENE
Estimated Emissions (Tons/Yr):		0.005474
Year Inv:	2014	
Pollutant Description:		CADMIUM & COMPOUNDS
Estimated Emissions (Tons/Yr):		0.0527096
Year Inv:	2014	
Pollutant Description:		COBALT COMPOUNDS
Estimated Emissions (Tons/Yr):		0.103293
Year Inv:	2014	
Pollutant Description:		BENZO(B,J,K)FLUORANTHENE
Estimated Emissions (Tons/Yr):		0.000000665
Year Inv:	2014	
Pollutant Description:		HEXANE
Estimated Emissions (Tons/Yr):		0.069207
Year Inv:	2014	
Pollutant Description:		ACENAPHTHYLENE
Estimated Emissions (Tons/Yr):		0.0000001135
Year Inv:	2014	
Pollutant Description:		NITROGEN DIOXIDE
Estimated Emissions (Tons/Yr):		2100.542
Year Inv:	2014	

MAP FINDINGS

Map ID
 Direction
 Distance
 Distance (ft.)Site

EDR ID Number

Database(s) EPA ID Number

SCPSA WINYAH GENERATING STATION (Continued)

U004107278

Pollutant Description:	LEAD & COMPOUNDS
Estimated Emissions (Tons/Yr):	0.0965041
Year Inv:	2014
Pollutant Description:	BENZO(A)PYRENE
Estimated Emissions (Tons/Yr):	0.00001262
Year Inv:	2014
Pollutant Description:	MERCURY & COMPOUNDS
Estimated Emissions (Tons/Yr):	0.0193813
Year Inv:	2014
Pollutant Description:	BENZO(B,J,K)FLUORANTHENE
Estimated Emissions (Tons/Yr):	0.000000665
Year Inv:	2014
Pollutant Description:	ETHYLENE DIBROMIDE
Estimated Emissions (Tons/Yr):	0.00124
Year Inv:	2014
Pollutant Description:	PHENOL
Estimated Emissions (Tons/Yr):	0.016527
Year Inv:	2014
Pollutant Description:	HEXANE
Estimated Emissions (Tons/Yr):	0.069207
Year Inv:	2014
Pollutant Description:	PROPIONALDEHYDE
Estimated Emissions (Tons/Yr):	0.392514
Year Inv:	2014
Pollutant Description:	PYRENE
Estimated Emissions (Tons/Yr):	0.00002491
Year Inv:	2014
Pollutant Description:	BENZO(G,H,I)PERYLENE
Estimated Emissions (Tons/Yr):	0.000001014
Year Inv:	2014
Pollutant Description:	FLUORANTHENE
Estimated Emissions (Tons/Yr):	0.000003281
Year Inv:	2014
Pollutant Description:	CHRYSENE
Estimated Emissions (Tons/Yr):	0.000001119
Year Inv:	2014
Pollutant Description:	POLYCYCLIC ORGANIC MATTER
Estimated Emissions (Tons/Yr):	0.021486
Year Inv:	2014
Pollutant Description:	SELENIUM & COMPOUNDS
Estimated Emissions (Tons/Yr):	1.342817
Year Inv:	2014
Pollutant Description:	SULFUR TRIOXIDE

MAP FINDINGS

Map ID
 Direction
 Distance
 Distance (ft.)Site

EDR ID Number

Database(s) EPA ID Number

SCPSA WINYAH GENERATING STATION (Continued)

U004107278

Estimated Emissions (Tons/Yr):	0.664708
Year Inv:	2014
Pollutant Description:	METHYL METHACRYLATE
Estimated Emissions (Tons/Yr):	0.020659
Year Inv:	2014
Pollutant Description:	TETRACHLOROETHYLENE (PERCHLOROETHYLENE)
Estimated Emissions (Tons/Yr):	0.044416
Year Inv:	2014
Pollutant Description:	PYRENE
Estimated Emissions (Tons/Yr):	0.00002491
Year Inv:	2014
Pollutant Description:	XYLENE (MIXED ISOMERS)
Estimated Emissions (Tons/Yr):	0.038218
Year Inv:	2014
Pollutant Description:	CHRYSENE
Estimated Emissions (Tons/Yr):	0.000001119
Year Inv:	2014
Pollutant Description:	NICKEL & COMPOUNDS
Estimated Emissions (Tons/Yr):	0.289257
Year Inv:	2014
Pollutant Description:	FORMALDEHYDE
Estimated Emissions (Tons/Yr):	0.2628773
Year Inv:	2014
Pollutant Description:	BROMOFORM
Estimated Emissions (Tons/Yr):	0.040285
Year Inv:	2014
Pollutant Description:	DIMETHYL SULFATE
Estimated Emissions (Tons/Yr):	0.049581
Year Inv:	2014
Pollutant Description:	ISOPHORONE
Estimated Emissions (Tons/Yr):	0.599101
Year Inv:	2014
Pollutant Description:	PHENANTHRENE
Estimated Emissions (Tons/Yr):	0.000009002
Year Inv:	2014
Pollutant Description:	FLUORENE
Estimated Emissions (Tons/Yr):	0.000006261
Year Inv:	2014
Pollutant Description:	CUMENE
Estimated Emissions (Tons/Yr):	0.005474
Year Inv:	2014
Pollutant Description:	ACETOPHENONE
Estimated Emissions (Tons/Yr):	0.015494

MAP FINDINGS

Map ID
 Direction
 Distance
 Distance (ft.)Site

EDR ID Number
 EPA ID Number

Database(s)

SCPSA WINYAH GENERATING STATION (Continued)

U004107278

Year Inv:	2014	
Pollutant Description:		CADMIUM & COMPOUNDS
Estimated Emissions (Tons/Yr):		0.0527096
Year Inv:	2014	
Pollutant Description:		ETHYL BENZENE
Estimated Emissions (Tons/Yr):		0.097096
Year Inv:	2014	
Pollutant Description:		STYRENE
Estimated Emissions (Tons/Yr):		0.025824
Year Inv:	2014	
Pollutant Description:		ANTHRACENE
Estimated Emissions (Tons/Yr):		0.000008209
Year Inv:	2014	
Pollutant Description:		FORMALDEHYDE
Estimated Emissions (Tons/Yr):		0.2628773
Year Inv:	2014	
Pollutant Description:		HYDROGEN FLUORIDE
Estimated Emissions (Tons/Yr):		4.648191
Year Inv:	2014	
Pollutant Description:		ACETOPHENONE
Estimated Emissions (Tons/Yr):		0.015494
Year Inv:	2014	
Pollutant Description:		CARBON MONOXIDE
Estimated Emissions (Tons/Yr):		520.4203
Year Inv:	2014	
Pollutant Description:		CARBON DIOXIDE
Estimated Emissions (Tons/Yr):		5693299
Year Inv:	2014	
Pollutant Description:		PHENOL
Estimated Emissions (Tons/Yr):		0.016527
Year Inv:	2014	
Pollutant Description:		ANTHRACENE
Estimated Emissions (Tons/Yr):		0.000008209
Year Inv:	2014	
Pollutant Description:		CHROMIUM (CR3)
Estimated Emissions (Tons/Yr):		0.186961
Year Inv:	2014	
Pollutant Description:		POLYCYCLIC ORGANIC MATTER
Estimated Emissions (Tons/Yr):		0.021486
Year Inv:	2014	
Pollutant Description:		PARTICULATE MATTER (TOTAL)
Estimated Emissions (Tons/Yr):		762.6761
Year Inv:	2014	

MAP FINDINGS

Map ID
 Direction
 Distance
 Distance (ft.)Site

EDR ID Number
 EPA ID Number

Database(s)

SCPSA WINYAH GENERATING STATION (Continued)

U004107278

Pollutant Description:	2-CHLOROACETOPHENONE
Estimated Emissions (Tons/Yr):	0.00723
Year Inv:	2014
Pollutant Description:	DIBENZO(A,H)ANTHRACENE
Estimated Emissions (Tons/Yr):	0.0000075
Year Inv:	2014
Pollutant Description:	CARBON MONOXIDE
Estimated Emissions (Tons/Yr):	520.4203
Year Inv:	2014
Pollutant Description:	COBALT COMPOUNDS
Estimated Emissions (Tons/Yr):	0.103293
Year Inv:	2014
Pollutant Description:	XYLENE (MIXED ISOMERS)
Estimated Emissions (Tons/Yr):	0.038218
Year Inv:	2014
Pollutant Description:	CHROMIUM (CR6PT)
Estimated Emissions (Tons/Yr):	0.081602
Year Inv:	2014
Pollutant Description:	INDENO(1,2,3-CD)PYRENE
Estimated Emissions (Tons/Yr):	0.0000096
Year Inv:	2014
Pollutant Description:	PM (LESS THAN 2.5 MICRONS)
Estimated Emissions (Tons/Yr):	543.7703
Year Inv:	2014
Pollutant Description:	PARTICULATE MATTER (TOTAL)
Estimated Emissions (Tons/Yr):	762.6761
Year Inv:	2014
Pollutant Description:	SULFUR DIOXIDE
Estimated Emissions (Tons/Yr):	1180.742
Year Inv:	2014
Pollutant Description:	MANGANESE & COMPOUNDS
Estimated Emissions (Tons/Yr):	0.5063523
Year Inv:	2014
Pollutant Description:	ETHYL CHLORIDE (CHLOROETHANE)
Estimated Emissions (Tons/Yr):	0.043383
Year Inv:	2014
Pollutant Description:	METHYL ETHYL KETONE
Estimated Emissions (Tons/Yr):	0.402844
Year Inv:	2014
Pollutant Description:	CHLOROBENZENE
Estimated Emissions (Tons/Yr):	0.022725
Year Inv:	2014
Pollutant Description:	PM (LESS THAN 10 MICRONS)

MAP FINDINGS

Map ID
 Direction
 Distance
 Distance (ft.)Site

EDR ID Number
 EPA ID Number

Database(s)

SCPSA WINYAH GENERATING STATION (Continued)

U004107278

Estimated Emissions (Tons/Yr):	643.8053
Year Inv:	2014
Pollutant Description:	METHYLHYDRAZINE
Estimated Emissions (Tons/Yr):	0.175599
Year Inv:	2014
Pollutant Description:	HYDROGEN FLUORIDE
Estimated Emissions (Tons/Yr):	4.648191
Year Inv:	2014
Pollutant Description:	NAPHTHALENE
Estimated Emissions (Tons/Yr):	0.0005184
Year Inv:	2014
Pollutant Description:	ARSENIC & COMPOUNDS
Estimated Emissions (Tons/Yr):	0.42385
Year Inv:	2014
Pollutant Description:	BERYLLIUM & COMPOUNDS
Estimated Emissions (Tons/Yr):	0.0216933
Year Inv:	2014
Pollutant Description:	LEAD & COMPOUNDS
Estimated Emissions (Tons/Yr):	0.0965041
Year Inv:	2014
Pollutant Description:	Not reported
Estimated Emissions (Tons/Yr):	Not reported
Year Inv:	2014
Pollutant Description:	METHYL CHLORIDE (CHLOROMETHANE)
Estimated Emissions (Tons/Yr):	0.547453
Year Inv:	2014
Pollutant Description:	ACETALDEHYDE
Estimated Emissions (Tons/Yr):	0.5910808
Year Inv:	2014
Pollutant Description:	DIMETHYL SULFATE
Estimated Emissions (Tons/Yr):	0.049581
Year Inv:	2014
Pollutant Description:	CYANIDE COMPOUNDS
Estimated Emissions (Tons/Yr):	2.582328
Year Inv:	2014
Pollutant Description:	VINYL ACETATE
Estimated Emissions (Tons/Yr):	0.00785
Year Inv:	2014
Pollutant Description:	2,4-DINITROTOLUENE
Estimated Emissions (Tons/Yr):	0.0002892
Year Inv:	2014
Pollutant Description:	PROPIONALDEHYDE
Estimated Emissions (Tons/Yr):	0.392514

MAP FINDINGS

Map ID
 Direction
 Distance
 Distance (ft.)Site

EDR ID Number
 EPA ID Number

Database(s)

SCPSA WINYAH GENERATING STATION (Continued)

U004107278

Year Inv:	2014	
Pollutant Description:		BENZO(G,H,I)PERYLENE
Estimated Emissions (Tons/Yr):		0.000001014
Year Inv:	2014	
Pollutant Description:		SELENIUM & COMPOUNDS
Estimated Emissions (Tons/Yr):		1.342817
Year Inv:	2014	
Pollutant Description:		MANGANESE & COMPOUNDS
Estimated Emissions (Tons/Yr):		0.5063523
Year Inv:	2014	
Pollutant Description:		DIOXINS/FURANS (AS TEQ UNITS)
Estimated Emissions (Tons/Yr):		0.00000000363
Year Inv:	2014	
Pollutant Description:		1,1,1-TRICHLOROETHANE (METHYL CHLOROFORM)
Estimated Emissions (Tons/Yr):		0.020659
Year Inv:	2014	
Pollutant Description:		SULFUR TRIOXIDE
Estimated Emissions (Tons/Yr):		0.664708
Year Inv:	2014	
Pollutant Description:		METHYL ETHYL KETONE
Estimated Emissions (Tons/Yr):		0.402844
Year Inv:	2014	
Pollutant Description:		METHYL METHACRYLATE
Estimated Emissions (Tons/Yr):		0.020659
Year Inv:	2014	
Pollutant Description:		ACENAPTHENE
Estimated Emissions (Tons/Yr):		0.00000947
Year Inv:	2014	
Pollutant Description:		BENZYL CHLORIDE
Estimated Emissions (Tons/Yr):		0.723052
Year Inv:	2014	
Pollutant Description:		TOLUENE
Estimated Emissions (Tons/Yr):		0.247903
Year Inv:	2014	
Pollutant Description:		CHLOROBENZENE
Estimated Emissions (Tons/Yr):		0.022725
Year Inv:	2014	
Pollutant Description:		BIS(2-ETHYLHEXYL)PHTHALATE
Estimated Emissions (Tons/Yr):		0.075405
Year Inv:	2014	
Pollutant Description:		TETRACHLOROETHYLENE (PERCHLOROETHYLENE)
Estimated Emissions (Tons/Yr):		0.044416
Year Inv:	2014	

MAP FINDINGS

Map ID
 Direction
 Distance
 Distance (ft.)Site

EDR ID Number

Database(s) EPA ID Number

SCPSA WINYAH GENERATING STATION (Continued)

U004107278

Pollutant Description:	CHROMIUM (CR3)
Estimated Emissions (Tons/Yr):	0.186961
Year Inv:	2014
Pollutant Description:	ACENAPHTHYLENE
Estimated Emissions (Tons/Yr):	0.0000001135
Year Inv:	2014
Pollutant Description:	NICKEL & COMPOUNDS
Estimated Emissions (Tons/Yr):	0.289257
Year Inv:	2014
Pollutant Description:	PM (LESS THAN 10 MICRONS)
Estimated Emissions (Tons/Yr):	643.8053
Year Inv:	2014
Pollutant Description:	DIBENZO(A,H)ANTHRACENE
Estimated Emissions (Tons/Yr):	0.00000075
Year Inv:	2014
Pollutant Description:	BENZ(A)ANTHRACENE
Estimated Emissions (Tons/Yr):	0.000002043
Year Inv:	2014
Pollutant Description:	CHROMIUM COMPOUNDS
Estimated Emissions (Tons/Yr):	0.00006432
Year Inv:	2014
Pollutant Description:	CHLOROFORM
Estimated Emissions (Tons/Yr):	0.060944
Year Inv:	2014
Pollutant Description:	1,1,1-TRICHLOROETHANE (METHYL CHLOROFORM)
Estimated Emissions (Tons/Yr):	0.020659
Year Inv:	2014
Pollutant Description:	METHYLENE CHLORIDE (DICHLOROMETHANE)
Estimated Emissions (Tons/Yr):	0.299549
Year Inv:	2014
Pollutant Description:	CARBON DISULFIDE
Estimated Emissions (Tons/Yr):	0.134282
Year Inv:	2014
Pollutant Description:	HYDROCHLORIC ACID
Estimated Emissions (Tons/Yr):	37.18551
Year Inv:	2014
Pollutant Description:	FLUORENE
Estimated Emissions (Tons/Yr):	0.000006261
Year Inv:	2014
Pollutant Description:	NAPHTHALENE
Estimated Emissions (Tons/Yr):	0.0005184
Year Inv:	2014
Pollutant Description:	STYRENE

MAP FINDINGS

Map ID
 Direction
 Distance
 Distance (ft.)Site

EDR ID Number

Database(s) EPA ID Number

SCPSA WINYAH GENERATING STATION (Continued)

U004107278

Estimated Emissions (Tons/Yr):	0.025824
Year Inv:	2014
Pollutant Description:	ETHYLENE DICHLORIDE
Estimated Emissions (Tons/Yr):	0.041318
Year Inv:	2014
Pollutant Description:	TOLUENE
Estimated Emissions (Tons/Yr):	0.247903
Year Inv:	2014
Pollutant Description:	METHYL TERT-BUTYL ETHER
Estimated Emissions (Tons/Yr):	0.036153
Year Inv:	2014
Pollutant Description:	CHROMIUM (CR6PT)
Estimated Emissions (Tons/Yr):	0.081602
Year Inv:	2014
Pollutant Description:	FLUORANTHENE
Estimated Emissions (Tons/Yr):	0.000003281
Year Inv:	2014
Pollutant Description:	VOLATILE ORGANIC COMPOUNDS
Estimated Emissions (Tons/Yr):	62.74995
Year Inv:	2014
Pollutant Description:	CHROMIUM COMPOUNDS
Estimated Emissions (Tons/Yr):	0.00006432
Year Inv:	2014
Pollutant Description:	BENZENE
Estimated Emissions (Tons/Yr):	1.343043
Year Inv:	2014
Pollutant Description:	METHYL BROMIDE
Estimated Emissions (Tons/Yr):	0.165269
Year Inv:	2014
Pollutant Description:	ETHYL CHLORIDE (CHLOROETHANE)
Estimated Emissions (Tons/Yr):	0.043383
Year Inv:	2014
Pollutant Description:	CARBON DIOXIDE
Estimated Emissions (Tons/Yr):	5693299
Year Inv:	2014
Pollutant Description:	ETHYLENE DICHLORIDE
Estimated Emissions (Tons/Yr):	0.041318
Year Inv:	2014
Pollutant Description:	2,4-DINITROTOLUENE
Estimated Emissions (Tons/Yr):	0.0002892
Year Inv:	2014
Pollutant Description:	METHYL TERT-BUTYL ETHER
Estimated Emissions (Tons/Yr):	0.036153

MAP FINDINGS

Map ID
 Direction
 Distance
 Distance (ft.)Site

EDR ID Number
 EPA ID Number

Database(s)

SCPSA WINYAH GENERATING STATION (Continued)

U004107278

Year Inv:	2014	
Pollutant Description:		AMMONIA
Estimated Emissions (Tons/Yr):		320.8365
Year Inv:	2014	
Pollutant Description:		ANTIMONY & COMPOUNDS
Estimated Emissions (Tons/Yr):		0.018593
Year Inv:	2014	
Pollutant Description:		BENZO(A)PYRENE
Estimated Emissions (Tons/Yr):		0.00001262
Year Inv:	2014	
Pollutant Description:		MERCURY & COMPOUNDS
Estimated Emissions (Tons/Yr):		0.0193813
Year Inv:	2014	
Pollutant Description:		DIOXINS/FURANS (AS TEQ UNITS)
Estimated Emissions (Tons/Yr):		0.0000000363
Year Inv:	2014	
Pollutant Description:		BENZENE
Estimated Emissions (Tons/Yr):		1.343043
Year Inv:	2014	
Pollutant Description:		METHANE
Estimated Emissions (Tons/Yr):		41.44283
Year Inv:	2014	
Pollutant Description:		ARSENIC & COMPOUNDS
Estimated Emissions (Tons/Yr):		0.42385
Year Inv:	2014	
Pollutant Description:		BERYLLIUM & COMPOUNDS
Estimated Emissions (Tons/Yr):		0.0216933
Year Inv:	2014	
Pollutant Description:		ETHYL BENZENE
Estimated Emissions (Tons/Yr):		0.097096
Year Inv:	2014	
Pollutant Description:		ETHYLENE DIBROMIDE
Estimated Emissions (Tons/Yr):		0.00124
Year Inv:	2014	
Pollutant Description:		BIS(2-ETHYLHEXYL)PHTHALATE
Estimated Emissions (Tons/Yr):		0.075405
Year Inv:	2014	
Pollutant Description:		AMMONIA
Estimated Emissions (Tons/Yr):		320.8365
Year Inv:	2014	
Pollutant Description:		PM (LESS THAN 2.5 MICRONS)
Estimated Emissions (Tons/Yr):		543.7703
Year Inv:	2014	

MAP FINDINGS

Map ID
 Direction
 Distance
 Distance (ft.)Site

EDR ID Number

Database(s) EPA ID Number

SCPSA WINYAH GENERATING STATION (Continued)

U004107278

Pollutant Description:	ANTIMONY & COMPOUNDS
Estimated Emissions (Tons/Yr):	0.018593
Year Inv:	2014
Pollutant Description:	SULFUR DIOXIDE
Estimated Emissions (Tons/Yr):	1180.742
Year Inv:	2014
Pollutant Description:	METHANE
Estimated Emissions (Tons/Yr):	41.44283
Year Inv:	2014
Pollutant Description:	METHYL CHLORIDE (CHLOROMETHANE)
Estimated Emissions (Tons/Yr):	0.547453
Year Inv:	2014
Pollutant Description:	ACETALDEHYDE
Estimated Emissions (Tons/Yr):	0.5910808
Year Inv:	2014
Pollutant Description:	VINYL ACETATE
Estimated Emissions (Tons/Yr):	0.00785
Year Inv:	2013
Pollutant Description:	CHRYSENE
Estimated Emissions (Tons/Yr):	0.000007219
Year Inv:	2013
Pollutant Description:	CYANIDE COMPOUNDS
Estimated Emissions (Tons/Yr):	0.720364
Year Inv:	2013
Pollutant Description:	CARBON DISULFIDE
Estimated Emissions (Tons/Yr):	0.037459
Year Inv:	2013
Pollutant Description:	HYDROCHLORIC ACID
Estimated Emissions (Tons/Yr):	10.37323
Year Inv:	2013
Pollutant Description:	DIMETHYL SULFATE
Estimated Emissions (Tons/Yr):	0.013832
Year Inv:	2013
Pollutant Description:	ACETALDEHYDE
Estimated Emissions (Tons/Yr):	0.1657283
Year Inv:	2013
Pollutant Description:	POLYCYCLIC ORGANIC MATTER
Estimated Emissions (Tons/Yr):	0.005993
Year Inv:	2013
Pollutant Description:	ANTIMONY & COMPOUNDS
Estimated Emissions (Tons/Yr):	0.005187
Year Inv:	2013
Pollutant Description:	SELENIUM & COMPOUNDS

MAP FINDINGS

Map ID
 Direction
 Distance
 Distance (ft.)Site

EDR ID Number

Database(s) EPA ID Number

SCPSA WINYAH GENERATING STATION (Continued)

U004107278

Estimated Emissions (Tons/Yr):	0.374594
Year Inv:	2013
Pollutant Description:	ACROLEIN
Estimated Emissions (Tons/Yr):	0.083563
Year Inv:	2013
Pollutant Description:	PHENOL
Estimated Emissions (Tons/Yr):	0.004611
Year Inv:	2013
Pollutant Description:	PROPYLENE
Estimated Emissions (Tons/Yr):	0.0000483
Year Inv:	2013
Pollutant Description:	XYLENE (MIXED ISOMERS)
Estimated Emissions (Tons/Yr):	0.010666
Year Inv:	2013
Pollutant Description:	BENZ(A)ANTHRACENE
Estimated Emissions (Tons/Yr):	0.000001236
Year Inv:	2013
Pollutant Description:	ETHYL BENZENE
Estimated Emissions (Tons/Yr):	0.027085
Year Inv:	2013
Pollutant Description:	METHYLHYDRAZINE
Estimated Emissions (Tons/Yr):	0.048986
Year Inv:	2013
Pollutant Description:	CHLOROFORM
Estimated Emissions (Tons/Yr):	0.017
Year Inv:	2013
Pollutant Description:	STYRENE
Estimated Emissions (Tons/Yr):	0.007204
Year Inv:	2013
Pollutant Description:	PM (LESS THAN 2.5 MICRONS)
Estimated Emissions (Tons/Yr):	156.7998
Year Inv:	2013
Pollutant Description:	HYDROGEN FLUORIDE
Estimated Emissions (Tons/Yr):	1.296653
Year Inv:	2013
Pollutant Description:	PHENANTHRENE
Estimated Emissions (Tons/Yr):	0.000003705
Year Inv:	2013
Pollutant Description:	NAPHTHALENE
Estimated Emissions (Tons/Yr):	0.000341
Year Inv:	2013
Pollutant Description:	METHYL CHLORIDE (CHLOROMETHANE)
Estimated Emissions (Tons/Yr):	0.152717

MAP FINDINGS

Map ID
 Direction
 Distance
 Distance (ft.)Site

EDR ID Number

Database(s) EPA ID Number

SCPSA WINYAH GENERATING STATION (Continued)

U004107278

Year Inv:	2013	
Pollutant Description:		SULFUR DIOXIDE
Estimated Emissions (Tons/Yr):		463.9054
Year Inv:	2013	
Pollutant Description:		PROPIONALDEHYDE
Estimated Emissions (Tons/Yr):		0.109496
Year Inv:	2013	
Pollutant Description:		TETRACHLOROETHYLENE (PERCHLOROETHYLENE)
Estimated Emissions (Tons/Yr):		0.012391
Year Inv:	2013	
Pollutant Description:		ACENAPHTHYLENE
Estimated Emissions (Tons/Yr):		0.000000759
Year Inv:	2013	
Pollutant Description:		2-CHLOROACETOPHENONE
Estimated Emissions (Tons/Yr):		0.002018
Year Inv:	2013	
Pollutant Description:		BENZO(B,J,K)FLUORANTHENE
Estimated Emissions (Tons/Yr):		0.000000445
Year Inv:	2013	
Pollutant Description:		CHROMIUM COMPOUNDS
Estimated Emissions (Tons/Yr):		0.0000739
Year Inv:	2013	
Pollutant Description:		NICKEL & COMPOUNDS
Estimated Emissions (Tons/Yr):		0.080722
Year Inv:	2013	
Pollutant Description:		BROMOFORM
Estimated Emissions (Tons/Yr):		0.011238
Year Inv:	2013	
Pollutant Description:		TOLUENE
Estimated Emissions (Tons/Yr):		0.069163
Year Inv:	2013	
Pollutant Description:		ANTHRACENE
Estimated Emissions (Tons/Yr):		0.0000004011
Year Inv:	2013	
Pollutant Description:		PYRENE
Estimated Emissions (Tons/Yr):		0.00002719
Year Inv:	2013	
Pollutant Description:		FLUORENE
Estimated Emissions (Tons/Yr):		0.000001889
Year Inv:	2013	
Pollutant Description:		CUMENE
Estimated Emissions (Tons/Yr):		0.001527
Year Inv:	2013	

MAP FINDINGS

Map ID
 Direction
 Distance
 Distance (ft.)Site

EDR ID Number

Database(s) EPA ID Number

SCPSA WINYAH GENERATING STATION (Continued)

U004107278

Pollutant Description:	ETHYL CHLORIDE (CHLOROETHANE)
Estimated Emissions (Tons/Yr):	0.012103
Year Inv:	2013
Pollutant Description:	VOLATILE ORGANIC COMPOUNDS
Estimated Emissions (Tons/Yr):	17.95356
Year Inv:	2013
Pollutant Description:	2,4-DINITROTOLUENE
Estimated Emissions (Tons/Yr):	0.0000807
Year Inv:	2013
Pollutant Description:	METHYL TERT-BUTYL ETHER
Estimated Emissions (Tons/Yr):	0.010086
Year Inv:	2013
Pollutant Description:	INDENO(1,2,3-CD)PYRENE
Estimated Emissions (Tons/Yr):	0.000000642
Year Inv:	2013
Pollutant Description:	FORMALDEHYDE
Estimated Emissions (Tons/Yr):	0.079089
Year Inv:	2013
Pollutant Description:	METHYL ETHYL KETONE
Estimated Emissions (Tons/Yr):	0.112376
Year Inv:	2013
Pollutant Description:	ACENAPTHENE
Estimated Emissions (Tons/Yr):	0.00000634
Year Inv:	2013
Pollutant Description:	BENZENE
Estimated Emissions (Tons/Yr):	0.3746706
Year Inv:	2013
Pollutant Description:	METHANE
Estimated Emissions (Tons/Yr):	11.60991
Year Inv:	2013
Pollutant Description:	HEXANE
Estimated Emissions (Tons/Yr):	0.019306
Year Inv:	2013
Pollutant Description:	BENZO(A)PYRENE
Estimated Emissions (Tons/Yr):	0.0000146
Year Inv:	2013
Pollutant Description:	BENZYL CHLORIDE
Estimated Emissions (Tons/Yr):	0.201703
Year Inv:	2013
Pollutant Description:	BERYLLIUM & COMPOUNDS
Estimated Emissions (Tons/Yr):	0.006052
Year Inv:	2013
Pollutant Description:	CADMIUM & COMPOUNDS

MAP FINDINGS

Map ID
 Direction
 Distance
 Distance (ft.)Site

EDR ID Number
 EPA ID Number

Database(s)

SCPSA WINYAH GENERATING STATION (Continued)

U004107278

Estimated Emissions (Tons/Yr):	0.014731
Year Inv:	2013
Pollutant Description:	MANGANESE & COMPOUNDS
Estimated Emissions (Tons/Yr):	0.14144
Year Inv:	2013
Pollutant Description:	AMMONIA
Estimated Emissions (Tons/Yr):	89.74553
Year Inv:	2013
Pollutant Description:	LEAD & COMPOUNDS
Estimated Emissions (Tons/Yr):	0.032218
Year Inv:	2013
Pollutant Description:	ACETOPHENONE
Estimated Emissions (Tons/Yr):	0.004322
Year Inv:	2013
Pollutant Description:	SULFUR TRIOXIDE
Estimated Emissions (Tons/Yr):	0.445166
Year Inv:	2013
Pollutant Description:	METHYL BROMIDE
Estimated Emissions (Tons/Yr):	0.046103
Year Inv:	2013
Pollutant Description:	ETHYLENE DICHLORIDE
Estimated Emissions (Tons/Yr):	0.011525
Year Inv:	2013
Pollutant Description:	VINYL ACETATE
Estimated Emissions (Tons/Yr):	0.002189
Year Inv:	2013
Pollutant Description:	CHROMIUM (CR3)
Estimated Emissions (Tons/Yr):	0.052154
Year Inv:	2013
Pollutant Description:	CHROMIUM (CR6PT)
Estimated Emissions (Tons/Yr):	0.022763
Year Inv:	2013
Pollutant Description:	FLUORANTHENE
Estimated Emissions (Tons/Yr):	0.000001596
Year Inv:	2013
Pollutant Description:	COBALT COMPOUNDS
Estimated Emissions (Tons/Yr):	0.028815
Year Inv:	2013
Pollutant Description:	PM (LESS THAN 10 MICRONS)
Estimated Emissions (Tons/Yr):	197.0325
Year Inv:	2013
Pollutant Description:	METHYL METHACRYLATE
Estimated Emissions (Tons/Yr):	0.005764

MAP FINDINGS

Map ID
 Direction
 Distance
 Distance (ft.)Site

EDR ID Number
 EPA ID Number

Database(s)

SCPSA WINYAH GENERATING STATION (Continued)

U004107278

Year Inv:	2013	
Pollutant Description:		1,1,1-TRICHLOROETHANE (METHYL CHLOROFORM)
Estimated Emissions (Tons/Yr):		0.005764
Year Inv:	2013	
Pollutant Description:		PARTICULATE MATTER (TOTAL)
Estimated Emissions (Tons/Yr):		256.6257
Year Inv:	2013	
Pollutant Description:		CHLOROBENZENE
Estimated Emissions (Tons/Yr):		0.006339
Year Inv:	2013	
Pollutant Description:		BIS(2-ETHYLHEXYL)PHTHALATE
Estimated Emissions (Tons/Yr):		0.021036
Year Inv:	2013	
Pollutant Description:		DIBENZO(A,H)ANTHRACENE
Estimated Emissions (Tons/Yr):		0.000000502
Year Inv:	2013	
Pollutant Description:		CARBON DIOXIDE
Estimated Emissions (Tons/Yr):		1577580
Year Inv:	2013	
Pollutant Description:		MERCURY & COMPOUNDS
Estimated Emissions (Tons/Yr):		0.003662
Year Inv:	2013	
Pollutant Description:		METHYLENE CHLORIDE (DICHLOROMETHANE)
Estimated Emissions (Tons/Yr):		0.083563
Year Inv:	2013	
Pollutant Description:		ISOPHORONE
Estimated Emissions (Tons/Yr):		0.167124
Year Inv:	2013	
Pollutant Description:		BENZO(G,H,I)PERYLENE
Estimated Emissions (Tons/Yr):		0.000000679
Year Inv:	2013	
Pollutant Description:		DIOXINS/FURANS (AS TEQ UNITS)
Estimated Emissions (Tons/Yr):		0.0000000102
Year Inv:	2013	
Pollutant Description:		ETHYLENE DIBROMIDE
Estimated Emissions (Tons/Yr):		0.000346
Year Inv:	2013	
Pollutant Description:		ARSENIC & COMPOUNDS
Estimated Emissions (Tons/Yr):		0.118542
Year Inv:	2013	
Pollutant Description:		CARBON MONOXIDE
Estimated Emissions (Tons/Yr):		147.4114
Year Inv:	2013	

MAP FINDINGS

Map ID
 Direction
 Distance
 Distance (ft.)Site

EDR ID Number

Database(s) EPA ID Number

SCPSA WINYAH GENERATING STATION (Continued)

U004107278

Pollutant Description:	NITROGEN DIOXIDE
Estimated Emissions (Tons/Yr):	638.2824
Year Inv:	2012
Pollutant Description:	HYDROCHLORIC ACID
Estimated Emissions (Tons/Yr):	20.54345
Year Inv:	2012
Pollutant Description:	ETHYLENE DIBROMIDE
Estimated Emissions (Tons/Yr):	0.0006846
Year Inv:	2012
Pollutant Description:	VINYL ACETATE
Estimated Emissions (Tons/Yr):	0.0043368
Year Inv:	2012
Pollutant Description:	ANTHRACENE
Estimated Emissions (Tons/Yr):	0.0000003122
Year Inv:	2012
Pollutant Description:	CADMIUM & COMPOUNDS
Estimated Emissions (Tons/Yr):	0.0291691
Year Inv:	2012
Pollutant Description:	CARBON MONOXIDE
Estimated Emissions (Tons/Yr):	289.9886
Year Inv:	2012
Pollutant Description:	ANTIMONY & COMPOUNDS
Estimated Emissions (Tons/Yr):	0.0102715
Year Inv:	2012
Pollutant Description:	VOLATILE ORGANIC COMPOUNDS
Estimated Emissions (Tons/Yr):	35.1864
Year Inv:	2012
Pollutant Description:	DIBENZO(A,H)ANTHRACENE
Estimated Emissions (Tons/Yr):	0.0000003788
Year Inv:	2012
Pollutant Description:	METHYL CHLORIDE (CHLOROMETHANE)
Estimated Emissions (Tons/Yr):	0.3024451
Year Inv:	2012
Pollutant Description:	HYDROGEN FLUORIDE
Estimated Emissions (Tons/Yr):	2.567931
Year Inv:	2012
Pollutant Description:	METHYL ETHYL KETONE
Estimated Emissions (Tons/Yr):	0.2225539
Year Inv:	2012
Pollutant Description:	ETHYL BENZENE
Estimated Emissions (Tons/Yr):	0.053641
Year Inv:	2012
Pollutant Description:	TOLUENE

MAP FINDINGS

Map ID
 Direction
 Distance
 Distance (ft.)Site

EDR ID Number

Database(s) EPA ID Number

SCPSA WINYAH GENERATING STATION (Continued)

U004107278

Estimated Emissions (Tons/Yr):	0.1369562
Year Inv:	2012
Pollutant Description:	PHENOL
Estimated Emissions (Tons/Yr):	0.0091302
Year Inv:	2012
Pollutant Description:	PROPIONALDEHYDE
Estimated Emissions (Tons/Yr):	0.2168474
Year Inv:	2012
Pollutant Description:	PYRENE
Estimated Emissions (Tons/Yr):	0.00005085
Year Inv:	2012
Pollutant Description:	SULFUR DIOXIDE
Estimated Emissions (Tons/Yr):	1257.005
Year Inv:	2012
Pollutant Description:	ACENAPHTHYLENE
Estimated Emissions (Tons/Yr):	0.000000573
Year Inv:	2012
Pollutant Description:	CHLOROFORM
Estimated Emissions (Tons/Yr):	0.0336682
Year Inv:	2012
Pollutant Description:	DIMETHYL SULFATE
Estimated Emissions (Tons/Yr):	0.027391
Year Inv:	2012
Pollutant Description:	ACROLEIN
Estimated Emissions (Tons/Yr):	0.1654887
Year Inv:	2012
Pollutant Description:	ETHYLENE DICHLORIDE
Estimated Emissions (Tons/Yr):	0.0228259
Year Inv:	2012
Pollutant Description:	POLYCYCLIC ORGANIC MATTER
Estimated Emissions (Tons/Yr):	0.0118695
Year Inv:	2012
Pollutant Description:	FORMALDEHYDE
Estimated Emissions (Tons/Yr):	0.1444643
Year Inv:	2012
Pollutant Description:	2-CHLOROACETOPHENONE
Estimated Emissions (Tons/Yr):	0.0039944
Year Inv:	2012
Pollutant Description:	METHYL BROMIDE
Estimated Emissions (Tons/Yr):	0.0913041
Year Inv:	2012
Pollutant Description:	METHYLENE CHLORIDE (DICHLOROMETHANE)
Estimated Emissions (Tons/Yr):	0.1654887

MAP FINDINGS

Map ID
 Direction
 Distance
 Distance (ft.)Site

EDR ID Number

Database(s) EPA ID Number

SCPSA WINYAH GENERATING STATION (Continued)

U004107278

Year Inv:	2012	
Pollutant Description:		BENZO(B,J,K)FLUORANTHENE
Estimated Emissions (Tons/Yr):		0.0000003357
Year Inv:	2012	
Pollutant Description:		PROPYLENE
Estimated Emissions (Tons/Yr):		0.0000483
Year Inv:	2012	
Pollutant Description:		ARSENIC & COMPOUNDS
Estimated Emissions (Tons/Yr):		0.23474
Year Inv:	2012	
Pollutant Description:		BERYLLIUM & COMPOUNDS
Estimated Emissions (Tons/Yr):		0.0119843
Year Inv:	2012	
Pollutant Description:		CYANIDE COMPOUNDS
Estimated Emissions (Tons/Yr):		1.426628
Year Inv:	2012	
Pollutant Description:		CHROMIUM COMPOUNDS
Estimated Emissions (Tons/Yr):		0.0001412
Year Inv:	2012	
Pollutant Description:		PARTICULATE MATTER (TOTAL)
Estimated Emissions (Tons/Yr):		572.5801
Year Inv:	2012	
Pollutant Description:		CHRYSENE
Estimated Emissions (Tons/Yr):		0.0000005465
Year Inv:	2012	
Pollutant Description:		BENZ(A)ANTHRACENE
Estimated Emissions (Tons/Yr):		0.0000009414
Year Inv:	2012	
Pollutant Description:		CARBON DISULFIDE
Estimated Emissions (Tons/Yr):		0.0741845
Year Inv:	2012	
Pollutant Description:		ACENAPTHENE
Estimated Emissions (Tons/Yr):		0.000004789
Year Inv:	2012	
Pollutant Description:		PHENANTHRENE
Estimated Emissions (Tons/Yr):		0.000002933
Year Inv:	2012	
Pollutant Description:		STYRENE
Estimated Emissions (Tons/Yr):		0.0142661
Year Inv:	2012	
Pollutant Description:		COBALT COMPOUNDS
Estimated Emissions (Tons/Yr):		0.057065
Year Inv:	2012	

MAP FINDINGS

Map ID
 Direction
 Distance
 Distance (ft.)Site

EDR ID Number

Database(s) EPA ID Number

SCPSA WINYAH GENERATING STATION (Continued)

U004107278

Pollutant Description:	XYLENE (MIXED ISOMERS)
Estimated Emissions (Tons/Yr):	0.0211139
Year Inv:	2012
Pollutant Description:	CHROMIUM (CR6PT)
Estimated Emissions (Tons/Yr):	0.0450813
Year Inv:	2012
Pollutant Description:	BENZENE
Estimated Emissions (Tons/Yr):	0.7419128
Year Inv:	2012
Pollutant Description:	METHANE
Estimated Emissions (Tons/Yr):	22.88957
Year Inv:	2012
Pollutant Description:	ETHYL CHLORIDE (CHLOROETHANE)
Estimated Emissions (Tons/Yr):	0.0239672
Year Inv:	2012
Pollutant Description:	FLUORENE
Estimated Emissions (Tons/Yr):	0.00000156
Year Inv:	2012
Pollutant Description:	NAPHTHALENE
Estimated Emissions (Tons/Yr):	0.0002584
Year Inv:	2012
Pollutant Description:	HEXANE
Estimated Emissions (Tons/Yr):	0.0382335
Year Inv:	2012
Pollutant Description:	CARBON DIOXIDE
Estimated Emissions (Tons/Yr):	2983346
Year Inv:	2012
Pollutant Description:	MERCURY & COMPOUNDS
Estimated Emissions (Tons/Yr):	0.0059008
Year Inv:	2012
Pollutant Description:	NICKEL & COMPOUNDS
Estimated Emissions (Tons/Yr):	0.1598602
Year Inv:	2012
Pollutant Description:	NITROGEN DIOXIDE
Estimated Emissions (Tons/Yr):	1274.082
Year Inv:	2012
Pollutant Description:	LEAD & COMPOUNDS
Estimated Emissions (Tons/Yr):	0.0790571
Year Inv:	2012
Pollutant Description:	SELENIUM & COMPOUNDS
Estimated Emissions (Tons/Yr):	0.7418509
Year Inv:	2012
Pollutant Description:	ACETOPHENONE

MAP FINDINGS

Map ID
 Direction
 Distance
 Distance (ft.)Site

EDR ID Number
 EPA ID Number

Database(s)

SCPSA WINYAH GENERATING STATION (Continued)

U004107278

Estimated Emissions (Tons/Yr):	0.0085596
Year Inv:	2012
Pollutant Description:	INDENO(1,2,3-CD)PYRENE
Estimated Emissions (Tons/Yr):	0.000004852
Year Inv:	2012
Pollutant Description:	BENZO(A)PYRENE
Estimated Emissions (Tons/Yr):	0.00002813
Year Inv:	2012
Pollutant Description:	1,1,1-TRICHLOROETHANE (METHYL CHLOROFORM)
Estimated Emissions (Tons/Yr):	0.0114129
Year Inv:	2012
Pollutant Description:	SULFUR TRIOXIDE
Estimated Emissions (Tons/Yr):	0.33618
Year Inv:	2012
Pollutant Description:	ISOPHORONE
Estimated Emissions (Tons/Yr):	0.3309777
Year Inv:	2012
Pollutant Description:	METHYL METHACRYLATE
Estimated Emissions (Tons/Yr):	0.0114129
Year Inv:	2012
Pollutant Description:	BENZYL CHLORIDE
Estimated Emissions (Tons/Yr):	0.3994559
Year Inv:	2012
Pollutant Description:	BIS(2-ETHYLHEXYL)PHTHALATE
Estimated Emissions (Tons/Yr):	0.0416573
Year Inv:	2012
Pollutant Description:	PM (LESS THAN 2.5 MICRONS)
Estimated Emissions (Tons/Yr):	341.8588
Year Inv:	2012
Pollutant Description:	METHYL TERT-BUTYL ETHER
Estimated Emissions (Tons/Yr):	0.0199726
Year Inv:	2012
Pollutant Description:	METHYLHYDRAZINE
Estimated Emissions (Tons/Yr):	0.0970106
Year Inv:	2012
Pollutant Description:	CUMENE
Estimated Emissions (Tons/Yr):	0.0030242
Year Inv:	2012
Pollutant Description:	CHLOROBENZENE
Estimated Emissions (Tons/Yr):	0.0125542
Year Inv:	2012
Pollutant Description:	2,4-DINITROTOLUENE
Estimated Emissions (Tons/Yr):	0.0001597

MAP FINDINGS

Map ID
 Direction
 Distance
 Distance (ft.)Site

EDR ID Number
 EPA ID Number

Database(s)

SCPSA WINYAH GENERATING STATION (Continued)

U004107278

Year Inv:	2012	
Pollutant Description:		TETRACHLOROETHYLENE (PERCHLOROETHYLENE)
Estimated Emissions (Tons/Yr):		0.0245378
Year Inv:	2012	
Pollutant Description:		MANGANESE & COMPOUNDS
Estimated Emissions (Tons/Yr):		0.2800977
Year Inv:	2012	
Pollutant Description:		AMMONIA
Estimated Emissions (Tons/Yr):		177.2195
Year Inv:	2012	
Pollutant Description:		PM (LESS THAN 10 MICRONS)
Estimated Emissions (Tons/Yr):		451.3991
Year Inv:	2012	
Pollutant Description:		CHROMIUM (CR3)
Estimated Emissions (Tons/Yr):		0.1032878
Year Inv:	2012	
Pollutant Description:		BENZO(G,H,I)PERYLENE
Estimated Emissions (Tons/Yr):		0.0000005124
Year Inv:	2012	
Pollutant Description:		FLUORANTHENE
Estimated Emissions (Tons/Yr):		0.00000124
Year Inv:	2012	
Pollutant Description:		DIOXINS/FURANS (AS TEQ UNITS)
Estimated Emissions (Tons/Yr):		0.000000001996
Year Inv:	2012	
Pollutant Description:		ACETALDEHYDE
Estimated Emissions (Tons/Yr):		0.3263974
Year Inv:	2012	
Pollutant Description:		BROMOFORM
Estimated Emissions (Tons/Yr):		0.0222552
Year Inv:	2010	
Pollutant Description:		ACETALDEHYDE
Estimated Emissions (Tons/Yr):		0.719146
Year Inv:	2010	
Pollutant Description:		HYDROGEN FLUORIDE
Estimated Emissions (Tons/Yr):		5.66858
Year Inv:	2010	
Pollutant Description:		AMMONIA
Estimated Emissions (Tons/Yr):		26.68
Year Inv:	2010	
Pollutant Description:		PARTICULATE MATTER (TOTAL)
Estimated Emissions (Tons/Yr):		952.3359
Year Inv:	2010	

MAP FINDINGS

Map ID
 Direction
 Distance
 Distance (ft.)Site

EDR ID Number

Database(s) EPA ID Number

SCPSA WINYAH GENERATING STATION (Continued)

U004107278

Pollutant Description:	VOLATILE ORGANIC COMPOUNDS
Estimated Emissions (Tons/Yr):	76.28141
Year Inv:	2010
Pollutant Description:	ETHYL BENZENE
Estimated Emissions (Tons/Yr):	0.118411
Year Inv:	2010
Pollutant Description:	BENZO(B,J,K)FLUORANTHENE
Estimated Emissions (Tons/Yr):	0.0000003395
Year Inv:	2010
Pollutant Description:	VINYL ACETATE
Estimated Emissions (Tons/Yr):	0.009574
Year Inv:	2010
Pollutant Description:	CHRYSENE
Estimated Emissions (Tons/Yr):	0.0000005466
Year Inv:	2010
Pollutant Description:	BENZ(A)ANTHRACENE
Estimated Emissions (Tons/Yr):	0.0000009201
Year Inv:	2010
Pollutant Description:	METHYLENE CHLORIDE (DICHLOROMETHANE)
Estimated Emissions (Tons/Yr):	0.365309
Year Inv:	2010
Pollutant Description:	CARBON DISULFIDE
Estimated Emissions (Tons/Yr):	0.16376
Year Inv:	2010
Pollutant Description:	ANTHRACENE
Estimated Emissions (Tons/Yr):	0.0000002794
Year Inv:	2010
Pollutant Description:	2,4-DINITROTOLUENE
Estimated Emissions (Tons/Yr):	0.0003528
Year Inv:	2010
Pollutant Description:	CHROMIUM (CR6PT)
Estimated Emissions (Tons/Yr):	0.099516
Year Inv:	2010
Pollutant Description:	SELENIUM & COMPOUNDS
Estimated Emissions (Tons/Yr):	1.638072
Year Inv:	2010
Pollutant Description:	ETHYLENE DIBROMIDE
Estimated Emissions (Tons/Yr):	0.001512
Year Inv:	2010
Pollutant Description:	METHANE
Estimated Emissions (Tons/Yr):	50.45161
Year Inv:	2010
Pollutant Description:	PHENANTHRENE

MAP FINDINGS

Map ID
 Direction
 Distance
 Distance (ft.)Site

EDR ID Number
 EPA ID Number

Database(s)

SCPSA WINYAH GENERATING STATION (Continued)

U004107278

Estimated Emissions (Tons/Yr):	0.000002409
Year Inv:	2010
Pollutant Description:	PHENOL
Estimated Emissions (Tons/Yr):	0.020155
Year Inv:	2010
Pollutant Description:	PYRENE
Estimated Emissions (Tons/Yr):	0.000000974
Year Inv:	2010
Pollutant Description:	METHYL TERT-BUTYL ETHER
Estimated Emissions (Tons/Yr):	0.04409
Year Inv:	2010
Pollutant Description:	INDENO(1,2,3-CD)PYRENE
Estimated Emissions (Tons/Yr):	0.000004905
Year Inv:	2010
Pollutant Description:	CADMIUM & COMPOUNDS
Estimated Emissions (Tons/Yr):	0.0642457
Year Inv:	2010
Pollutant Description:	CARBON MONOXIDE
Estimated Emissions (Tons/Yr):	632.2192
Year Inv:	2010
Pollutant Description:	LEAD & COMPOUNDS
Estimated Emissions (Tons/Yr):	0.120918
Year Inv:	2010
Pollutant Description:	POLYCYCLIC ORGANIC MATTER
Estimated Emissions (Tons/Yr):	0.026202
Year Inv:	2010
Pollutant Description:	ANTIMONY & COMPOUNDS
Estimated Emissions (Tons/Yr):	0.022675
Year Inv:	2010
Pollutant Description:	TOLUENE
Estimated Emissions (Tons/Yr):	0.302325
Year Inv:	2010
Pollutant Description:	FORMALDEHYDE
Estimated Emissions (Tons/Yr):	0.3098951
Year Inv:	2010
Pollutant Description:	DIOXINS/FURANS (AS TEQ UNITS)
Estimated Emissions (Tons/Yr):	0.0000000441
Year Inv:	2010
Pollutant Description:	CHLOROFORM
Estimated Emissions (Tons/Yr):	0.074322
Year Inv:	2010
Pollutant Description:	ETHYL CHLORIDE (CHLOROETHANE)
Estimated Emissions (Tons/Yr):	0.052907

MAP FINDINGS

Map ID
 Direction
 Distance
 Distance (ft.)Site

EDR ID Number
 EPA ID Number

Database(s)

SCPSA WINYAH GENERATING STATION (Continued)

U004107278

Year Inv:	2010	
Pollutant Description:		HYDROCHLORIC ACID
Estimated Emissions (Tons/Yr):		45.34865
Year Inv:	2010	
Pollutant Description:		ISOPHORONE
Estimated Emissions (Tons/Yr):		0.730617
Year Inv:	2010	
Pollutant Description:		FLUORENE
Estimated Emissions (Tons/Yr):		0.000001025
Year Inv:	2010	
Pollutant Description:		ACETOPHENONE
Estimated Emissions (Tons/Yr):		0.018896
Year Inv:	2010	
Pollutant Description:		CARBON DIOXIDE
Estimated Emissions (Tons/Yr):		6805943
Year Inv:	2010	
Pollutant Description:		MANGANESE & COMPOUNDS
Estimated Emissions (Tons/Yr):		0.6172475
Year Inv:	2010	
Pollutant Description:		2-CHLOROACETOPHENONE
Estimated Emissions (Tons/Yr):		0.008819
Year Inv:	2010	
Pollutant Description:		DIBENZO(A,H)ANTHRACENE
Estimated Emissions (Tons/Yr):		0.0000003827
Year Inv:	2010	
Pollutant Description:		BENZENE
Estimated Emissions (Tons/Yr):		1.637639
Year Inv:	2010	
Pollutant Description:		BROMOFORM
Estimated Emissions (Tons/Yr):		0.049128
Year Inv:	2010	
Pollutant Description:		TETRACHLOROETHYLENE (PERCHLOROETHYLENE)
Estimated Emissions (Tons/Yr):		0.054168
Year Inv:	2010	
Pollutant Description:		BENZO(G,H,I)PERYLENE
Estimated Emissions (Tons/Yr):		0.0000005186
Year Inv:	2010	
Pollutant Description:		ARSENIC & COMPOUNDS
Estimated Emissions (Tons/Yr):		0.516472
Year Inv:	2010	
Pollutant Description:		CYANIDE COMPOUNDS
Estimated Emissions (Tons/Yr):		3.149211
Year Inv:	2010	

MAP FINDINGS

Map ID
 Direction
 Distance
 Distance (ft.)Site

EDR ID Number

Database(s) EPA ID Number

SCPSA WINYAH GENERATING STATION (Continued)

U004107278

Pollutant Description:	CHROMIUM COMPOUNDS
Estimated Emissions (Tons/Yr):	0.00000794
Year Inv:	2010
Pollutant Description:	MERCURY & COMPOUNDS
Estimated Emissions (Tons/Yr):	0.0329007
Year Inv:	2010
Pollutant Description:	NICKEL & COMPOUNDS
Estimated Emissions (Tons/Yr):	0.3527127
Year Inv:	2010
Pollutant Description:	PM (LESS THAN 10 MICRONS)
Estimated Emissions (Tons/Yr):	848.041
Year Inv:	2010
Pollutant Description:	SULFUR DIOXIDE
Estimated Emissions (Tons/Yr):	4997.58
Year Inv:	2010
Pollutant Description:	BENZYL CHLORIDE
Estimated Emissions (Tons/Yr):	0.881779
Year Inv:	2010
Pollutant Description:	CUMENE
Estimated Emissions (Tons/Yr):	0.006675
Year Inv:	2010
Pollutant Description:	DIMETHYL SULFATE
Estimated Emissions (Tons/Yr):	0.060465
Year Inv:	2010
Pollutant Description:	METHYL METHACRYLATE
Estimated Emissions (Tons/Yr):	0.025194
Year Inv:	2010
Pollutant Description:	CHLOROBENZENE
Estimated Emissions (Tons/Yr):	0.027714
Year Inv:	2010
Pollutant Description:	BIS(2-ETHYLHEXYL)PHTHALATE
Estimated Emissions (Tons/Yr):	0.091956
Year Inv:	2010
Pollutant Description:	XYLENE (MIXED ISOMERS)
Estimated Emissions (Tons/Yr):	0.046608
Year Inv:	2010
Pollutant Description:	FLUORANTHENE
Estimated Emissions (Tons/Yr):	0.0000111
Year Inv:	2010
Pollutant Description:	PM (LESS THAN 2.5 MICRONS)
Estimated Emissions (Tons/Yr):	694.9749
Year Inv:	2010
Pollutant Description:	STYRENE

MAP FINDINGS

Map ID
 Direction
 Distance
 Distance (ft.)Site

EDR ID Number

Database(s) EPA ID Number

SCPSA WINYAH GENERATING STATION (Continued)

U004107278

Estimated Emissions (Tons/Yr):	0.031492
Year Inv:	2010
Pollutant Description:	ACROLEIN
Estimated Emissions (Tons/Yr):	0.365309
Year Inv:	2010
Pollutant Description:	1,1,1-TRICHLOROETHANE (METHYL CHLOROFORM)
Estimated Emissions (Tons/Yr):	0.025194
Year Inv:	2010
Pollutant Description:	METHYL ETHYL KETONE
Estimated Emissions (Tons/Yr):	0.491278
Year Inv:	2010
Pollutant Description:	NAPHTHALENE
Estimated Emissions (Tons/Yr):	0.0002593
Year Inv:	2010
Pollutant Description:	HEXANE
Estimated Emissions (Tons/Yr):	0.0844
Year Inv:	2010
Pollutant Description:	PROPIONALDEHYDE
Estimated Emissions (Tons/Yr):	0.478681
Year Inv:	2010
Pollutant Description:	CHROMIUM (CR3)
Estimated Emissions (Tons/Yr):	0.228003
Year Inv:	2010
Pollutant Description:	BERYLLIUM & COMPOUNDS
Estimated Emissions (Tons/Yr):	0.0264537
Year Inv:	2010
Pollutant Description:	ACENAPHTHYLENE
Estimated Emissions (Tons/Yr):	0.0000005808
Year Inv:	2010
Pollutant Description:	METHYLHYDRAZINE
Estimated Emissions (Tons/Yr):	0.214148
Year Inv:	2010
Pollutant Description:	METHYL CHLORIDE (CHLOROMETHANE)
Estimated Emissions (Tons/Yr):	0.667634
Year Inv:	2010
Pollutant Description:	ACENAPHTHENE
Estimated Emissions (Tons/Yr):	0.00000484
Year Inv:	2010
Pollutant Description:	COBALT COMPOUNDS
Estimated Emissions (Tons/Yr):	0.125969
Year Inv:	2010
Pollutant Description:	NITROGEN DIOXIDE
Estimated Emissions (Tons/Yr):	3391.82

MAP FINDINGS

Map ID
 Direction
 Distance
 Distance (ft.)Site

EDR ID Number

Database(s) EPA ID Number

SCPSA WINYAH GENERATING STATION (Continued)

U004107278

Year Inv:	2010	
Pollutant Description:		ETHYLENE DICHLORIDE
Estimated Emissions (Tons/Yr):		0.050387
Year Inv:	2010	
Pollutant Description:		SULFUR TRIOXIDE
Estimated Emissions (Tons/Yr):		0.339964
Year Inv:	2010	
Pollutant Description:		METHYL BROMIDE
Estimated Emissions (Tons/Yr):		0.20155
Year Inv:	2009	
Pollutant Description:		ANTIMONY & COMPOUNDS
Estimated Emissions (Tons/Yr):		0.0220652
Year Inv:	2009	
Pollutant Description:		SELENIUM & COMPOUNDS
Estimated Emissions (Tons/Yr):		1.594053
Year Inv:	2009	
Pollutant Description:		PHENANTHRENE
Estimated Emissions (Tons/Yr):		0.00000222
Year Inv:	2009	
Pollutant Description:		DIBENZO(A,H)ANTHRACENE
Estimated Emissions (Tons/Yr):		0.0000003531
Year Inv:	2009	
Pollutant Description:		HEXANE
Estimated Emissions (Tons/Yr):		0.082133
Year Inv:	2009	
Pollutant Description:		CARBON DISULFIDE
Estimated Emissions (Tons/Yr):		0.159362
Year Inv:	2009	
Pollutant Description:		CHROMIUM (CR6PT)
Estimated Emissions (Tons/Yr):		0.096843
Year Inv:	2009	
Pollutant Description:		PYRENE
Estimated Emissions (Tons/Yr):		0.0000008987
Year Inv:	2009	
Pollutant Description:		BENZO(B,J,K)FLUORANTHENE
Estimated Emissions (Tons/Yr):		0.0000003129
Year Inv:	2009	
Pollutant Description:		ETHYLENE DICHLORIDE
Estimated Emissions (Tons/Yr):		0.049034
Year Inv:	2009	
Pollutant Description:		METHYL TERT-BUTYL ETHER
Estimated Emissions (Tons/Yr):		0.042905
Year Inv:	2009	

MAP FINDINGS

Map ID
 Direction
 Distance
 Distance (ft.)Site

EDR ID Number
 EPA ID Number

Database(s)

SCPSA WINYAH GENERATING STATION (Continued)

U004107278

Pollutant Description:	1,1,1-TRICHLOROETHANE (METHYL CHLOROFORM)
Estimated Emissions (Tons/Yr):	0.024518
Year Inv:	2009
Pollutant Description:	METHYL CHLORIDE (CHLOROMETHANE)
Estimated Emissions (Tons/Yr):	0.649703
Year Inv:	2009
Pollutant Description:	ACETALDEHYDE
Estimated Emissions (Tons/Yr):	0.699773
Year Inv:	2009
Pollutant Description:	CHROMIUM COMPOUNDS
Estimated Emissions (Tons/Yr):	0.000007542
Year Inv:	2009
Pollutant Description:	STYRENE
Estimated Emissions (Tons/Yr):	0.030646
Year Inv:	2009
Pollutant Description:	ETHYL BENZENE
Estimated Emissions (Tons/Yr):	0.11523
Year Inv:	2009
Pollutant Description:	METHYLHYDRAZINE
Estimated Emissions (Tons/Yr):	0.208396
Year Inv:	2009
Pollutant Description:	METHYL METHACRYLATE
Estimated Emissions (Tons/Yr):	0.024518
Year Inv:	2009
Pollutant Description:	NAPHTHALENE
Estimated Emissions (Tons/Yr):	0.0002389
Year Inv:	2009
Pollutant Description:	ACETOPHENONE
Estimated Emissions (Tons/Yr):	0.018388
Year Inv:	2009
Pollutant Description:	COBALT COMPOUNDS
Estimated Emissions (Tons/Yr):	0.1225853
Year Inv:	2009
Pollutant Description:	NITROGEN DIOXIDE
Estimated Emissions (Tons/Yr):	3254.2
Year Inv:	2009
Pollutant Description:	PARTICULATE MATTER (TOTAL)
Estimated Emissions (Tons/Yr):	957.4176
Year Inv:	2009
Pollutant Description:	SULFUR DIOXIDE
Estimated Emissions (Tons/Yr):	4760
Year Inv:	2009
Pollutant Description:	CADMIUM & COMPOUNDS

MAP FINDINGS

Map ID
 Direction
 Distance
 Distance (ft.)Site

EDR ID Number

Database(s) EPA ID Number

SCPSA WINYAH GENERATING STATION (Continued)

U004107278

Estimated Emissions (Tons/Yr):	0.0625189
Year Inv:	2009
Pollutant Description:	POLYCYCLIC ORGANIC MATTER
Estimated Emissions (Tons/Yr):	0.023291
Year Inv:	2009
Pollutant Description:	BENZYL CHLORIDE
Estimated Emissions (Tons/Yr):	0.858097
Year Inv:	2009
Pollutant Description:	PHENOL
Estimated Emissions (Tons/Yr):	0.019614
Year Inv:	2009
Pollutant Description:	TETRACHLOROETHYLENE (PERCHLOROETHYLENE)
Estimated Emissions (Tons/Yr):	0.052712
Year Inv:	2009
Pollutant Description:	CHLOROFORM
Estimated Emissions (Tons/Yr):	0.072326
Year Inv:	2009
Pollutant Description:	POLYCYCLIC ORGANIC MATTER
Estimated Emissions (Tons/Yr):	0.025498
Year Inv:	2009
Pollutant Description:	ACENAPTHENE
Estimated Emissions (Tons/Yr):	0.000004462
Year Inv:	2009
Pollutant Description:	DIOXINS/FURANS (AS TEQ UNITS)
Estimated Emissions (Tons/Yr):	0.00000000429
Year Inv:	2009
Pollutant Description:	CHROMIUM (CR3)
Estimated Emissions (Tons/Yr):	0.22188
Year Inv:	2009
Pollutant Description:	ACROLEIN
Estimated Emissions (Tons/Yr):	0.355498
Year Inv:	2009
Pollutant Description:	BROMOFORM
Estimated Emissions (Tons/Yr):	0.047809
Year Inv:	2009
Pollutant Description:	NICKEL & COMPOUNDS
Estimated Emissions (Tons/Yr):	0.3432395
Year Inv:	2009
Pollutant Description:	METHYLENE CHLORIDE (DICHLOROMETHANE)
Estimated Emissions (Tons/Yr):	0.355498
Year Inv:	2009
Pollutant Description:	BERYLLIUM & COMPOUNDS
Estimated Emissions (Tons/Yr):	0.0257435

MAP FINDINGS

Map ID
 Direction
 Distance
 Distance (ft.)Site

EDR ID Number

Database(s) EPA ID Number

SCPSA WINYAH GENERATING STATION (Continued)

U004107278

Year Inv:	2009	
Pollutant Description:		CYANIDE COMPOUNDS
Estimated Emissions (Tons/Yr):		3.064634
Year Inv:	2009	
Pollutant Description:		VOLATILE ORGANIC COMPOUNDS
Estimated Emissions (Tons/Yr):		73.71196
Year Inv:	2009	
Pollutant Description:		PM (LESS THAN 10 MICRONS)
Estimated Emissions (Tons/Yr):		747.9618
Year Inv:	2009	
Pollutant Description:		TOLUENE
Estimated Emissions (Tons/Yr):		0.294204
Year Inv:	2009	
Pollutant Description:		SULFUR TRIOXIDE
Estimated Emissions (Tons/Yr):		0.313469
Year Inv:	2009	
Pollutant Description:		ACENAPHTHYLENE
Estimated Emissions (Tons/Yr):		0.000000535
Year Inv:	2009	
Pollutant Description:		BENZ(A)ANTHRACENE
Estimated Emissions (Tons/Yr):		0.000000848
Year Inv:	2009	
Pollutant Description:		ETHYLENE DIBROMIDE
Estimated Emissions (Tons/Yr):		0.001472
Year Inv:	2009	
Pollutant Description:		BENZENE
Estimated Emissions (Tons/Yr):		1.593656
Year Inv:	2009	
Pollutant Description:		BIS(2-ETHYLHEXYL)PHTHALATE
Estimated Emissions (Tons/Yr):		0.089487
Year Inv:	2009	
Pollutant Description:		2-CHLOROACETOPHENONE
Estimated Emissions (Tons/Yr):		0.008581
Year Inv:	2009	
Pollutant Description:		CUMENE
Estimated Emissions (Tons/Yr):		0.006497
Year Inv:	2009	
Pollutant Description:		DIMETHYL SULFATE
Estimated Emissions (Tons/Yr):		0.058841
Year Inv:	2009	
Pollutant Description:		METHYL ETHYL KETONE
Estimated Emissions (Tons/Yr):		0.478084
Year Inv:	2009	

MAP FINDINGS

Map ID
 Direction
 Distance
 Distance (ft.)Site

EDR ID Number

Database(s) EPA ID Number

SCPSA WINYAH GENERATING STATION (Continued)

U004107278

Pollutant Description:	MERCURY & COMPOUNDS
Estimated Emissions (Tons/Yr):	0.0522007
Year Inv:	2009
Pollutant Description:	MANGANESE & COMPOUNDS
Estimated Emissions (Tons/Yr):	0.6006695
Year Inv:	2009
Pollutant Description:	METHANE
Estimated Emissions (Tons/Yr):	49.09336
Year Inv:	2009
Pollutant Description:	FLUORENE
Estimated Emissions (Tons/Yr):	0.000009452
Year Inv:	2009
Pollutant Description:	CHRYSENE
Estimated Emissions (Tons/Yr):	0.000005033
Year Inv:	2009
Pollutant Description:	BENZO(G,H,I)PERYLENE
Estimated Emissions (Tons/Yr):	0.000004778
Year Inv:	2009
Pollutant Description:	VINYL ACETATE
Estimated Emissions (Tons/Yr):	0.009317
Year Inv:	2009
Pollutant Description:	CHLOROBENZENE
Estimated Emissions (Tons/Yr):	0.026969
Year Inv:	2009
Pollutant Description:	XYLENE (MIXED ISOMERS)
Estimated Emissions (Tons/Yr):	0.045357
Year Inv:	2009
Pollutant Description:	METHYL BROMIDE
Estimated Emissions (Tons/Yr):	0.196138
Year Inv:	2009
Pollutant Description:	ETHYL CHLORIDE (CHLOROETHANE)
Estimated Emissions (Tons/Yr):	0.051487
Year Inv:	2009
Pollutant Description:	ISOPHORONE
Estimated Emissions (Tons/Yr):	0.710994
Year Inv:	2009
Pollutant Description:	CARBON MONOXIDE
Estimated Emissions (Tons/Yr):	613.9843
Year Inv:	2009
Pollutant Description:	ARSENIC & COMPOUNDS
Estimated Emissions (Tons/Yr):	0.5026008
Year Inv:	2009
Pollutant Description:	AMMONIA

MAP FINDINGS

Map ID
 Direction
 Distance
 Distance (ft.)Site

EDR ID Number

Database(s) EPA ID Number

SCPSA WINYAH GENERATING STATION (Continued)

U004107278

Estimated Emissions (Tons/Yr):	26.68
Year Inv:	2009
Pollutant Description:	PM (LESS THAN 2.5 MICRONS)
Estimated Emissions (Tons/Yr):	597.6677
Year Inv:	2009
Pollutant Description:	CARBON DIOXIDE
Estimated Emissions (Tons/Yr):	6637863
Year Inv:	2009
Pollutant Description:	FLUORANTHENE
Estimated Emissions (Tons/Yr):	0.000001023
Year Inv:	2009
Pollutant Description:	ANTHRACENE
Estimated Emissions (Tons/Yr):	0.000000258
Year Inv:	2009
Pollutant Description:	INDENO(1,2,3-CD)PYRENE
Estimated Emissions (Tons/Yr):	0.0000004525
Year Inv:	2009
Pollutant Description:	2,4-DINITROTOLUENE
Estimated Emissions (Tons/Yr):	0.0003432
Year Inv:	2009
Pollutant Description:	PROPIONALDEHYDE
Estimated Emissions (Tons/Yr):	0.465824
Year Inv:	2009
Pollutant Description:	FORMALDEHYDE
Estimated Emissions (Tons/Yr):	0.3011838
Year Inv:	2009
Pollutant Description:	HYDROCHLORIC ACID
Estimated Emissions (Tons/Yr):	44.13072
Year Inv:	2009
Pollutant Description:	HYDROGEN FLUORIDE
Estimated Emissions (Tons/Yr):	5.516341
Year Inv:	2009
Pollutant Description:	LEAD & COMPOUNDS
Estimated Emissions (Tons/Yr):	0.5148605

ASBESTOS:

Permit No:	Not reported
Facility Address 2:	Not reported
Activity:	Not reported
Bus Phone:	Not reported
Co Name:	Not reported
District:	Myrtle Beach EQC Office
Permit Type:	Removal
Sub Type:	Not reported
Local Facility:	Not reported
Disposition:	Not reported

MAP FINDINGS

Map ID
 Direction
 Distance
 Distance (ft.)Site

EDR ID Number
 EPA ID Number

Database(s)

SCPSA WINYAH GENERATING STATION (Continued)

U004107278

Description:	Not reported
Permit No:	Not reported
Facility Address 2:	Not reported
Activity:	Not reported
Bus Phone:	Not reported
Co Name:	Not reported
District:	Myrtle Beach EQC Office
Permit Type:	Removal
Sub Type:	Not reported
Local Facility:	Not reported
Disposition:	Not reported
Description:	Not reported
Permit No:	Not reported
Facility Address 2:	Not reported
Activity:	Not reported
Bus Phone:	Not reported
Co Name:	Not reported
District:	Myrtle Beach EQC Office
Permit Type:	Removal
Sub Type:	Not reported
Local Facility:	Not reported
Disposition:	Not reported
Description:	Not reported
Permit No:	R1705508
Facility Address 2:	Not reported
Activity:	Active/Operating
Bus Phone:	843-761-8000
Co Name:	SANTEE COOPER
District:	Myrtle Beach EQC Office
Permit Type:	AIR-Asbestos Removal
Sub Type:	Quarterly Report
Local Facility:	Not reported
Disposition:	Approved
Description:	Not reported
Permit No:	R1610356
Facility Address 2:	Not reported
Activity:	Active/Operating
Bus Phone:	843-761-8000
Co Name:	SANTEE COOPER
District:	Myrtle Beach EQC Office
Permit Type:	AIR-Asbestos Removal
Sub Type:	Quarterly Report
Local Facility:	SANTEE COOPER WINYAH GENERATING STATION
Disposition:	Approved
Description:	3rd Quarter Report: No Activity
Permit No:	R1607342
Facility Address 2:	Not reported
Activity:	Active/Operating
Bus Phone:	843-761-8000
Co Name:	SANTEE COOPER
District:	Myrtle Beach EQC Office
Permit Type:	AIR-Asbestos Removal

MAP FINDINGS

Map ID
 Direction
 Distance
 Distance (ft.)Site

EDR ID Number
 EPA ID Number

Database(s)

SCPSA WINYAH GENERATING STATION (Continued)

U004107278

Sub Type: Quarterly Report
 Local Facility: SANTEE COOPER WINYAH GENERATING STATION
 Disposition: Approved
 Description: 2nd QR 2016: No Activity

Permit No: R1604255
 Facility Address 2: Not reported
 Activity: Active/Operating
 Bus Phone: 843-761-8000
 Co Name: SANTEE COOPER
 District: Myrtle Beach EQC Office
 Permit Type: AIR-Asbestos Removal
 Sub Type: Quarterly Report
 Local Facility: SANTEE COOPER WINYAH GENERATING STATION
 Disposition: Approved
 Description: 1st QR 2016: No Activity

Permit No: R1601423
 Facility Address 2: Not reported
 Activity: Active/Operating
 Bus Phone: 843-761-8000
 Co Name: SANTEE COOPER
 District: Myrtle Beach EQC Office
 Permit Type: AIR-Asbestos Removal
 Sub Type: Quarterly Report
 Local Facility: SANTEE COOPER WINYAH GENERATING STATION
 Disposition: Approved
 Description: 4th QR 2015: No Activity

Permit No: R1507331
 Facility Address 2: Not reported
 Activity: Active/Operating
 Bus Phone: 843-761-8000
 Co Name: SANTEE COOPER
 District: Myrtle Beach EQC Office
 Permit Type: AIR-Asbestos Removal
 Sub Type: Quarterly Report
 Local Facility: SANTEE COOPER WINYAH GENERATING STATION
 Disposition: Approved
 Description: 2nd Quarter Report - No Activity

Permit No: R1504424
 Facility Address 2: Not reported
 Activity: Active/Operating
 Bus Phone: 843-761-8000
 Co Name: SANTEE COOPER
 District: Myrtle Beach EQC Office
 Permit Type: AIR-Asbestos Removal
 Sub Type: Quarterly Report
 Local Facility: SANTEE COOPER WINYAH GENERATING STATION
 Disposition: Approved
 Description: 1st Quarter 2015 Report - No Activity

Permit No: R1501284
 Facility Address 2: Not reported
 Activity: Active/Operating
 Bus Phone: 843-761-8000

MAP FINDINGS

Map ID
 Direction
 Distance
 Distance (ft.)Site

EDR ID Number
 EPA ID Number

Database(s)

SCPSA WINYAH GENERATING STATION (Continued)

U004107278

Co Name: SANTEE COOPER
 District: Myrtle Beach EQC Office
 Permit Type: AIR-Asbestos Removal
 Sub Type: Quarterly Report
 Local Facility: SANTEE COOPER WINYAH GENERATING STATION
 Disposition: Approved
 Description: 4th Quarter 2014 Report - No Activity

Permit No: R1410529
 Facility Address 2: Not reported
 Activity: Active/Operating
 Bus Phone: 843-761-8000
 Co Name: SANTEE COOPER
 District: Myrtle Beach EQC Office
 Permit Type: AIR-Asbestos Removal
 Sub Type: Quarterly Report
 Local Facility: SANTEE COOPER WINYAH GENERATING STATION
 Disposition: Approved
 Description: 3rd Quarter 2014 Report - No Activity

Permit No: R1407346
 Facility Address 2: Not reported
 Activity: Active/Operating
 Bus Phone: 843-546-4171
 Co Name: SANTEE COOPER WINYAH GENERATING STATION
 District: Myrtle Beach EQC Office
 Permit Type: AIR-Asbestos Removal
 Sub Type: Quarterly Report
 Local Facility: SANTEE COOPER WINYAH GENERATING STATION
 Disposition: Approved
 Description: 2nd Quarter 2014 Report - No Activity

Permit No: R1404453
 Facility Address 2: Not reported
 Activity: Active/Operating
 Bus Phone: 843-546-4171
 Co Name: SANTEE COOPER WINYAH GENERATING STATION
 District: Myrtle Beach EQC Office
 Permit Type: AIR-Asbestos Removal
 Sub Type: Quarterly Report
 Local Facility: SANTEE COOPER WINYAH GENERATING STATION
 Disposition: Approved
 Description: 1st Quarter 2014 Report - No Activity

Permit No: R1401392
 Facility Address 2: Not reported
 Activity: Active/Operating
 Bus Phone: 843-546-4171
 Co Name: SANTEE COOPER WINYAH GENERATING STATION
 District: Myrtle Beach EQC Office
 Permit Type: AIR-Asbestos Removal
 Sub Type: Quarterly Report
 Local Facility: SANTEE COOPER WINYAH GENERATING STATION
 Disposition: Approved
 Description: 4th Quarter 2013 Report

Permit No: N1402063

MAP FINDINGS

Map ID
 Direction
 Distance
 Distance (ft.)Site

EDR ID Number
 EPA ID Number

Database(s)

SCPSA WINYAH GENERATING STATION (Continued)

U004107278

Facility Address 2:	Not reported
Activity:	Active/Operating
Bus Phone:	843-388-3905
Co Name:	TARGET ENVIRONMENTAL
District:	Myrtle Beach EQC Office
Permit Type:	AIR-Asbestos Demolition
Sub Type:	Not reported
Local Facility:	Not reported
Disposition:	Approved
Description:	Not reported
Permit No:	R1609275
Facility Address 2:	Not reported
Activity:	Active/Operating
Bus Phone:	843-389-0831
Co Name:	A TO Z COATING AND INSULATION
District:	Myrtle Beach EQC Office
Permit Type:	AIR-Asbestos Removal
Sub Type:	Minor Project
Local Facility:	Not reported
Disposition:	Approved
Description:	Not reported
Permit No:	R1607313
Facility Address 2:	Not reported
Activity:	Active/Operating
Bus Phone:	843-389-0831
Co Name:	A TO Z COATING AND INSULATION
District:	Myrtle Beach EQC Office
Permit Type:	AIR-Asbestos Removal
Sub Type:	Minor Project
Local Facility:	Not reported
Disposition:	Approved
Description:	Not reported
Permit No:	R1607235
Facility Address 2:	Not reported
Activity:	Active/Operating
Bus Phone:	843-389-0831
Co Name:	A TO Z COATING AND INSULATION
District:	Myrtle Beach EQC Office
Permit Type:	AIR-Asbestos Removal
Sub Type:	Disposal
Local Facility:	Not reported
Disposition:	Approved
Description:	Not reported
Permit No:	R1607236
Facility Address 2:	Not reported
Activity:	Active/Operating
Bus Phone:	843-389-0831
Co Name:	A TO Z COATING AND INSULATION
District:	Myrtle Beach EQC Office
Permit Type:	AIR-Asbestos Removal
Sub Type:	Disposal
Local Facility:	Not reported
Disposition:	Approved

MAP FINDINGS

Map ID
 Direction
 Distance
 Distance (ft.)Site

EDR ID Number

Database(s) EPA ID Number

SCPSA WINYAH GENERATING STATION (Continued)

U004107278

Description:	Not reported
Permit No:	R1607093
Facility Address 2:	Not reported
Activity:	Active/Operating
Bus Phone:	843-389-0831
Co Name:	A TO Z COATING AND INSULATION
District:	Myrtle Beach EQC Office
Permit Type:	AIR-Asbestos Removal
Sub Type:	NF NESHAP
Local Facility:	Not reported
Disposition:	Approved
Description:	Not reported
Permit No:	R1601408
Facility Address 2:	Not reported
Activity:	Active/Operating
Bus Phone:	843-389-0831
Co Name:	A TO Z COATING AND INSULATION
District:	Myrtle Beach EQC Office
Permit Type:	AIR-Asbestos Removal
Sub Type:	Disposal
Local Facility:	Not reported
Disposition:	Approved
Description:	Not reported
Permit No:	R1504407
Facility Address 2:	Not reported
Activity:	Active/Operating
Bus Phone:	843-389-0831
Co Name:	A TO Z COATING AND INSULATION
District:	Myrtle Beach EQC Office
Permit Type:	AIR-Asbestos Removal
Sub Type:	Minor Project
Local Facility:	Not reported
Disposition:	Approved
Description:	Not reported
Permit No:	R1410322
Facility Address 2:	Not reported
Activity:	Active/Operating
Bus Phone:	843-389-0831
Co Name:	A TO Z COATING AND INSULATION
District:	Myrtle Beach EQC Office
Permit Type:	AIR-Asbestos Removal
Sub Type:	Disposal
Local Facility:	Not reported
Disposition:	Approved
Description:	Not reported
Permit No:	R1410323
Facility Address 2:	Not reported
Activity:	Active/Operating
Bus Phone:	843-389-0831
Co Name:	A TO Z COATING AND INSULATION
District:	Myrtle Beach EQC Office
Permit Type:	AIR-Asbestos Removal

MAP FINDINGS

Map ID
 Direction
 Distance
 Distance (ft.)Site

EDR ID Number
 EPA ID Number

Database(s)

SCPSA WINYAH GENERATING STATION (Continued)

U004107278

Sub Type: Minor Project
 Local Facility: Not reported
 Disposition: Approved
 Description: Not reported

Permit No: R1407408
 Facility Address 2: Not reported
 Activity: Active/Operating
 Bus Phone: 843-389-0831
 Co Name: A TO Z COATING AND INSULATION
 District: Myrtle Beach EQC Office
 Permit Type: AIR-Asbestos Removal
 Sub Type: Minor Project
 Local Facility: Not reported
 Disposition: Approved
 Description: Not reported

1

**SANTEE COOPER - WINYAH GENERATING
 661 STEAM PLANT ROAD
 GEORGETOWN, SC**

**AST A100168698
 N/A**

AST:
 Facility ID: 1397
 District: Waccamaw
 Mailing Addr: Not reported
 Mailing City, St, Zip: Georgetown, SC 29440-
 Facility Manager: Al Saunders
 Manager Phone: 8435464171
 Facility office location: 661 Steam Plant Road
 Facility phone number: 8435464171
 Facility manager Ext: Not reported
 Tank A-How many of size < 250 glns:120
 Tank B-How many of size 250-1000 glns:
 Tank C-How many of size 1001-2000 glns:
 Tank D-How many of size 2001-10000 glns:
 Tank E-How many of size 10001-42000 glns:
 Tank F-How many of size 42001-250000 glns:
 Tank G-How many of size 250001-1000000 glns:
 Tank H-How many of size 1000001-4000000 glns:
 Tank I-How many of size >4000000 glns:
 Total site capacity 661-2,000 glns: False
 Total site capacity 2001-10,000 glns: False
 Total site capacity 10,001-42,000 glns: False
 Total site capacity 42,001-100,000 glns: False
 Total site capacity 100,001-250,000 glns: True
 Total site capacity 250,001-1,000,000 glns: False
 Total site capacity 1,000,001-5,000,000 glns:
 Total site capacity 5,000,001-10,000,000 glns:
 Total site capacity >10,000,000 glns: False
 Actual storage amount in gallons: 1000000.00000
 NAICS code: 27.00000
 Is this a registered terminal facility?: False
 If not, does it need to be registered?: False
 Earthen containment: True
 Asphalt containment: False
 Liner: False
 Concrete floor and walls: False
 Concrete walls, earth floor: False

MAP FINDINGS

Map ID
 Direction
 Distance
 Distance (ft.)Site

EDR ID Number

Database(s) EPA ID Number

SANTEE COOPER - WINYAH GENERATING (Continued)

A100168698

Block walls, concrete floor: True
 Block walls, earthen floor: False
 Double wall tank: False
 Does containment need repair?: False
 GPS unit make/model: Trimble XRS
 GPS mode uncorrected, Radio beacon State ID: Corrected:
 Lat/Long: 33 19 42.54 -79 21 30.49
 Date data was collected: 03/12/01
 Comments: Not reported

2

SOUTH CAROLINA PUBLIC SERVICE AUTHORITY

**SWF/LF S108766740
 N/A**

GEORGETOWN (County), SC

LF:

Mailing Address: Not reported
 Mailing State: Not reported
 Mailing City: Not reported
 Mailing Zip: 0
 Facility ID: IWP-149
 Rate Restriction: Not reported
 Rate Units: Not reported
 Cap Units: Not reported
 Online Data: IWP
 GW Mod Req'd: Not reported
 EQC Region: Pee Dee
 EQC Region Office: Myrtle Beach
 Total Capacity: Not reported
 Status: Not Active
 Class: Not reported
 UTM-E: 652701.780000
 UTM-N: 3689261.830000
 Contact Name: Not reported
 Contact Phone: Not reported

ORPHAN SUMMARY

City	EDR ID	Site Name	Site Address	Zip	Database(s)
GEORGETOWN	1007229605	E M COOPER GROC	RT 1	29440	FINDS
GEORGETOWN	U004255758	E M COOPER GROC	RT 1		UST
GEORGETOWN	U003520880	DR LAMBERT GROC	RT 1	29440	UST
GEORGETOWN	S114824825	WINYAH EXXON SER 40835	US 17 & ST JAMES		RGA LUST
GEORGETOWN	S114808303	DEAS WINYAH EXXON	US 17 & ST JAMES		RGA LUST
GEORGETOWN	S114824824	WINYAH EXXON SER #40835	US 17 & ST JAMES		RGA LUST
GEORGETOWN	1007246688	WINYAH EXXON SER 40835	US 17 & ST JAMES	29440	FINDS
GEORGETOWN	U001013965	DEBORDIEU COLONY	HWY 17 N	29440	LUST, UST
GEORGETOWN	U003557661	ARCADIA PLANTATION	HWY 17	29440	GWCI, LUST, UST
GEORGETOWN	S105528128	INTERNATIONAL PAPER CO - GEORGETOWN	HWY 17S AT SAMPIT RIVER	29440	SHWS
GEORGETOWN	U003519019	ANNANDALE PLANTATION	RT 2 PO BOX 188	29440	UST
GEORGETOWN	U003520432	COMMUNITY EXCHANGE	RT 3 PO BOX 445	29440	LUST, UST
GEORGETOWN	U003521729	GEORGETOWN COUNTY	HWY 51	29440	GWCI, LUST, UST
GEORGETOWN	U003558257	MERCERS WELDING SHOP	HWY 521	29440	GWCI, LUST, UST
GEORGETOWN	U003520878	DOZIERS GROCERY	RT 7 PO BOX 732	29440	GWCI
GEORGETOWN	U003557615	701 STATION	HWY 701	29440	LUST, UST
GEORGETOWN	U003557862	COUNTRY CLUB TEXACO	HWY 701	29440	UST
GEORGETOWN	U004254916	701 GCWSA	HWY 701		UST
GEORGETOWN	A100267711	GEORGETOWN GREENHOUSE #2	CREEK BEND STREET	29440	AST
GEORGETOWN	U004255739	WESTVACO	1 MI E OF ANDREWS OFF HWY 521		UST
GEORGETOWN	U004255746	NORTH AREA OFFICE	1 MI E OF ANDREWS OFF HWY 521		UST
GEORGETOWN	1004780325	USC BARUCH MARINE FIELD LAB	HOBCAW BARONY HWY 17 NORTH	29440	RCRA-CESOG
GEORGETOWN	U004149420	WILDHORSE TRACT	US HWY 17A	29440	LUST, UST
GEORGETOWN	1003868420	INTERNATIONAL PAPER CO	US HWY 17 S	29440	SEMS-ARCHIVE
GEORGETOWN	S118635931	GOAT ISLAND	OFF FRONT ST	29440	SHWS
GEORGETOWN	1003869186	US HIGHWAY 17A SOUTH DRUM	PENNYROYAL ROAD	29440	SEMS-ARCHIVE, RCRA NonGen / NL SHWS
GEORGETOWN	U004108907	SC WILDLIFE & MARINE RESOURCES DEPT	TOM YAWKEY WILDLIFE CENTER	29440	UST
GEORGETOWN COUNTY	U004254254	HIGHMARKET EXXON	HWY 17 & HIGHMARKET ST		LUST, UST

GOVERNMENT RECORDS SEARCHED / DATA CURRENCY TRACKING

To maintain currency of the following federal and state databases, EDR contacts the appropriate governmental agency on a monthly or quarterly basis, as required.

Number of Days to Update: Provides confirmation that EDR is reporting records that have been updated within 90 days from the date the government agency made the information available to the public.

FEDERAL RECORDS

NPL: National Priority List

National Priorities List (Superfund). The NPL is a subset of CERCLIS and identifies over 1,200 sites for priority cleanup under the Superfund Program. NPL sites may encompass relatively large areas. As such, EDR provides polygon coverage for over 1,000 NPL site boundaries produced by EPA's Environmental Photographic Interpretation Center (EPIC) and regional EPA offices.

Date of Government Version: 12/11/2017	Source: EPA
Date Data Arrived at EDR: 12/22/2017	Telephone: N/A
Date Made Active in Reports: 01/05/2018	Last EDR Contact: 02/06/2018
Number of Days to Update: 14	Next Scheduled EDR Contact: 04/16/2018
	Data Release Frequency: Quarterly

NPL Site Boundaries

Sources:

EPA's Environmental Photographic Interpretation Center (EPIC)
Telephone: 202-564-7333

EPA Region 1
Telephone 617-918-1143

EPA Region 6
Telephone: 214-655-6659

EPA Region 3
Telephone 215-814-5418

EPA Region 7
Telephone: 913-551-7247

EPA Region 4
Telephone 404-562-8033

EPA Region 8
Telephone: 303-312-6774

EPA Region 5
Telephone 312-886-6686

EPA Region 9
Telephone: 415-947-4246

EPA Region 10
Telephone 206-553-8665

Proposed NPL: Proposed National Priority List Sites

A site that has been proposed for listing on the National Priorities List through the issuance of a proposed rule in the Federal Register. EPA then accepts public comments on the site, responds to the comments, and places on the NPL those sites that continue to meet the requirements for listing.

Date of Government Version: 12/11/2017	Source: EPA
Date Data Arrived at EDR: 12/22/2017	Telephone: N/A
Date Made Active in Reports: 01/05/2018	Last EDR Contact: 02/06/2018
Number of Days to Update: 14	Next Scheduled EDR Contact: 05/21/2018
	Data Release Frequency: Quarterly

Delisted NPL: National Priority List Deletions

The National Oil and Hazardous Substances Pollution Contingency Plan (NCP) establishes the criteria that the EPA uses to delete sites from the NPL. In accordance with 40 CFR 300.425.(e), sites may be deleted from the NPL where no further response is appropriate.

Date of Government Version: 12/11/2017	Source: EPA
Date Data Arrived at EDR: 12/22/2017	Telephone: N/A
Date Made Active in Reports: 01/05/2018	Last EDR Contact: 02/06/2018
Number of Days to Update: 14	Next Scheduled EDR Contact: 04/16/2018
	Data Release Frequency: Quarterly

GOVERNMENT RECORDS SEARCHED / DATA CURRENCY TRACKING

NPL LIENS: Federal Superfund Liens

Federal Superfund Liens. Under the authority granted the USEPA by CERCLA of 1980, the USEPA has the authority to file liens against real property in order to recover remedial action expenditures or when the property owner received notification of potential liability. USEPA compiles a listing of filed notices of Superfund Liens.

Date of Government Version: 10/15/1991	Source: EPA
Date Data Arrived at EDR: 02/02/1994	Telephone: 202-564-4267
Date Made Active in Reports: 03/30/1994	Last EDR Contact: 08/15/2011
Number of Days to Update: 56	Next Scheduled EDR Contact: 11/28/2011
	Data Release Frequency: No Update Planned

SEMS: Superfund Enterprise Management System

SEMS (Superfund Enterprise Management System) tracks hazardous waste sites, potentially hazardous waste sites, and remedial activities performed in support of EPA's Superfund Program across the United States. The list was formerly known as CERCLIS, renamed to SEMS by the EPA in 2015. The list contains data on potentially hazardous waste sites that have been reported to the USEPA by states, municipalities, private companies and private persons, pursuant to Section 103 of the Comprehensive Environmental Response, Compensation, and Liability Act (CERCLA). This dataset also contains sites which are either proposed to or on the National Priorities List (NPL) and the sites which are in the screening and assessment phase for possible inclusion on the NPL.

Date of Government Version: 12/11/2017	Source: EPA
Date Data Arrived at EDR: 12/22/2017	Telephone: 800-424-9346
Date Made Active in Reports: 01/12/2018	Last EDR Contact: 02/06/2018
Number of Days to Update: 21	Next Scheduled EDR Contact: 04/30/2018
	Data Release Frequency: Quarterly

SEMS-ARCHIVE: Superfund Enterprise Management System Archive

SEMS-ARCHIVE (Superfund Enterprise Management System Archive) tracks sites that have no further interest under the Federal Superfund Program based on available information. The list was formerly known as the CERCLIS-NFRAP, renamed to SEMS ARCHIVE by the EPA in 2015. EPA may perform a minimal level of assessment work at a site while it is archived if site conditions change and/or new information becomes available. Archived sites have been removed and archived from the inventory of SEMS sites. Archived status indicates that, to the best of EPA's knowledge, assessment at a site has been completed and that EPA has determined no further steps will be taken to list the site on the National Priorities List (NPL), unless information indicates this decision was not appropriate or other considerations require a recommendation for listing at a later time. The decision does not necessarily mean that there is no hazard associated with a given site; it only means that, based upon available information, the location is not judged to be potential NPL site.

Date of Government Version: 12/11/2017	Source: EPA
Date Data Arrived at EDR: 12/22/2017	Telephone: 800-424-9346
Date Made Active in Reports: 01/12/2018	Last EDR Contact: 02/06/2018
Number of Days to Update: 21	Next Scheduled EDR Contact: 04/30/2018
	Data Release Frequency: Quarterly

LIENS 2: CERCLA Lien Information

A Federal CERCLA ('Superfund') lien can exist by operation of law at any site or property at which EPA has spent Superfund monies. These monies are spent to investigate and address releases and threatened releases of contamination. CERCLIS provides information as to the identity of these sites and properties.

Date of Government Version: 12/11/2017	Source: Environmental Protection Agency
Date Data Arrived at EDR: 12/22/2017	Telephone: 202-564-6023
Date Made Active in Reports: 01/12/2018	Last EDR Contact: 02/06/2018
Number of Days to Update: 21	Next Scheduled EDR Contact: 05/21/2018
	Data Release Frequency: Semi-Annually

CORRACTS: Corrective Action Report

CORRACTS identifies hazardous waste handlers with RCRA corrective action activity.

Date of Government Version: 12/11/2017	Source: EPA
Date Data Arrived at EDR: 12/26/2017	Telephone: 800-424-9346
Date Made Active in Reports: 02/09/2018	Last EDR Contact: 01/19/2018
Number of Days to Update: 45	Next Scheduled EDR Contact: 04/09/2018
	Data Release Frequency: Quarterly

GOVERNMENT RECORDS SEARCHED / DATA CURRENCY TRACKING

RCRA-TSDF: RCRA - Treatment, Storage and Disposal

RCRAInfo is EPA's comprehensive information system, providing access to data supporting the Resource Conservation and Recovery Act (RCRA) of 1976 and the Hazardous and Solid Waste Amendments (HSWA) of 1984. The database includes selective information on sites which generate, transport, store, treat and/or dispose of hazardous waste as defined by the Resource Conservation and Recovery Act (RCRA). Transporters are individuals or entities that move hazardous waste from the generator offsite to a facility that can recycle, treat, store, or dispose of the waste. TSDFs treat, store, or dispose of the waste.

Date of Government Version: 12/11/2017	Source: Environmental Protection Agency
Date Data Arrived at EDR: 12/26/2017	Telephone: (404) 562-8651
Date Made Active in Reports: 02/09/2018	Last EDR Contact: 01/19/2018
Number of Days to Update: 45	Next Scheduled EDR Contact: 04/09/2018
	Data Release Frequency: Quarterly

RCRA-LQG: RCRA - Large Quantity Generators

RCRAInfo is EPA's comprehensive information system, providing access to data supporting the Resource Conservation and Recovery Act (RCRA) of 1976 and the Hazardous and Solid Waste Amendments (HSWA) of 1984. The database includes selective information on sites which generate, transport, store, treat and/or dispose of hazardous waste as defined by the Resource Conservation and Recovery Act (RCRA). Large quantity generators (LQGs) generate over 1,000 kilograms (kg) of hazardous waste, or over 1 kg of acutely hazardous waste per month.

Date of Government Version: 12/11/2017	Source: Environmental Protection Agency
Date Data Arrived at EDR: 12/26/2017	Telephone: (404) 562-8651
Date Made Active in Reports: 02/09/2018	Last EDR Contact: 01/19/2018
Number of Days to Update: 45	Next Scheduled EDR Contact: 04/09/2018
	Data Release Frequency: Quarterly

RCRA-SQG: RCRA - Small Quantity Generators

RCRAInfo is EPA's comprehensive information system, providing access to data supporting the Resource Conservation and Recovery Act (RCRA) of 1976 and the Hazardous and Solid Waste Amendments (HSWA) of 1984. The database includes selective information on sites which generate, transport, store, treat and/or dispose of hazardous waste as defined by the Resource Conservation and Recovery Act (RCRA). Small quantity generators (SQGs) generate between 100 kg and 1,000 kg of hazardous waste per month.

Date of Government Version: 12/11/2017	Source: Environmental Protection Agency
Date Data Arrived at EDR: 12/26/2017	Telephone: (404) 562-8651
Date Made Active in Reports: 02/09/2018	Last EDR Contact: 01/19/2018
Number of Days to Update: 45	Next Scheduled EDR Contact: 04/09/2018
	Data Release Frequency: Quarterly

RCRA-CESQG: RCRA - Conditionally Exempt Small Quantity Generators

RCRAInfo is EPA's comprehensive information system, providing access to data supporting the Resource Conservation and Recovery Act (RCRA) of 1976 and the Hazardous and Solid Waste Amendments (HSWA) of 1984. The database includes selective information on sites which generate, transport, store, treat and/or dispose of hazardous waste as defined by the Resource Conservation and Recovery Act (RCRA). Conditionally exempt small quantity generators (CESQGs) generate less than 100 kg of hazardous waste, or less than 1 kg of acutely hazardous waste per month.

Date of Government Version: 12/11/2017	Source: Environmental Protection Agency
Date Data Arrived at EDR: 12/26/2017	Telephone: (404) 562-8651
Date Made Active in Reports: 02/09/2018	Last EDR Contact: 01/19/2018
Number of Days to Update: 45	Next Scheduled EDR Contact: 04/09/2018
	Data Release Frequency: Quarterly

RCRA NonGen / NLR: RCRA - Non Generators / No Longer Regulated

RCRAInfo is EPA's comprehensive information system, providing access to data supporting the Resource Conservation and Recovery Act (RCRA) of 1976 and the Hazardous and Solid Waste Amendments (HSWA) of 1984. The database includes selective information on sites which generate, transport, store, treat and/or dispose of hazardous waste as defined by the Resource Conservation and Recovery Act (RCRA). Non-Generators do not presently generate hazardous waste.

GOVERNMENT RECORDS SEARCHED / DATA CURRENCY TRACKING

Date of Government Version: 12/11/2017
Date Data Arrived at EDR: 12/26/2017
Date Made Active in Reports: 02/09/2018
Number of Days to Update: 45

Source: Environmental Protection Agency
Telephone: (404) 562-8651
Last EDR Contact: 01/19/2018
Next Scheduled EDR Contact: 04/09/2018
Data Release Frequency: Quarterly

US ENG CONTROLS: Engineering Controls Sites List

A listing of sites with engineering controls in place. Engineering controls include various forms of caps, building foundations, liners, and treatment methods to create pathway elimination for regulated substances to enter environmental media or effect human health.

Date of Government Version: 11/13/2017
Date Data Arrived at EDR: 11/27/2017
Date Made Active in Reports: 02/09/2018
Number of Days to Update: 74

Source: Environmental Protection Agency
Telephone: 703-603-0695
Last EDR Contact: 02/27/2018
Next Scheduled EDR Contact: 06/11/2018
Data Release Frequency: Varies

US INST CONTROL: Sites with Institutional Controls

A listing of sites with institutional controls in place. Institutional controls include administrative measures, such as groundwater use restrictions, construction restrictions, property use restrictions, and post remediation care requirements intended to prevent exposure to contaminants remaining on site. Deed restrictions are generally required as part of the institutional controls.

Date of Government Version: 11/13/2017
Date Data Arrived at EDR: 11/27/2017
Date Made Active in Reports: 02/09/2018
Number of Days to Update: 74

Source: Environmental Protection Agency
Telephone: 703-603-0695
Last EDR Contact: 02/27/2018
Next Scheduled EDR Contact: 06/11/2018
Data Release Frequency: Varies

ERNS: Emergency Response Notification System

Emergency Response Notification System. ERNS records and stores information on reported releases of oil and hazardous substances.

Date of Government Version: 09/18/2017
Date Data Arrived at EDR: 09/21/2017
Date Made Active in Reports: 10/13/2017
Number of Days to Update: 22

Source: National Response Center, United States Coast Guard
Telephone: 202-267-2180
Last EDR Contact: 01/19/2018
Next Scheduled EDR Contact: 04/09/2018
Data Release Frequency: Quarterly

HMIRS: Hazardous Materials Information Reporting System

Hazardous Materials Incident Report System. HMIRS contains hazardous material spill incidents reported to DOT.

Date of Government Version: 09/21/2017
Date Data Arrived at EDR: 09/21/2017
Date Made Active in Reports: 10/13/2017
Number of Days to Update: 22

Source: U.S. Department of Transportation
Telephone: 202-366-4555
Last EDR Contact: 01/19/2018
Next Scheduled EDR Contact: 04/09/2018
Data Release Frequency: Quarterly

DOT OPS: Incident and Accident Data

Department of Transportation, Office of Pipeline Safety Incident and Accident data.

Date of Government Version: 07/31/2012
Date Data Arrived at EDR: 08/07/2012
Date Made Active in Reports: 09/18/2012
Number of Days to Update: 42

Source: Department of Transportation, Office of Pipeline Safety
Telephone: 202-366-4595
Last EDR Contact: 01/19/2018
Next Scheduled EDR Contact: 05/14/2018
Data Release Frequency: Varies

US CDL: Clandestine Drug Labs

A listing of clandestine drug lab locations. The U.S. Department of Justice ("the Department") provides this web site as a public service. It contains addresses of some locations where law enforcement agencies reported they found chemicals or other items that indicated the presence of either clandestine drug laboratories or dumpsites. In most cases, the source of the entries is not the Department, and the Department has not verified the entry and does not guarantee its accuracy. Members of the public must verify the accuracy of all entries by, for example, contacting local law enforcement and local health departments.

GOVERNMENT RECORDS SEARCHED / DATA CURRENCY TRACKING

Date of Government Version: 01/09/2018
Date Data Arrived at EDR: 01/24/2018
Date Made Active in Reports: 02/09/2018
Number of Days to Update: 16

Source: Drug Enforcement Administration
Telephone: 202-307-1000
Last EDR Contact: 02/27/2018
Next Scheduled EDR Contact: 06/11/2018
Data Release Frequency: Quarterly

US BROWNFIELDS: A Listing of Brownfields Sites

Brownfields are real property, the expansion, redevelopment, or reuse of which may be complicated by the presence or potential presence of a hazardous substance, pollutant, or contaminant. Cleaning up and reinvesting in these properties takes development pressures off of undeveloped, open land, and both improves and protects the environment. Assessment, Cleanup and Redevelopment Exchange System (ACRES) stores information reported by EPA Brownfields grant recipients on brownfields properties assessed or cleaned up with grant funding as well as information on Targeted Brownfields Assessments performed by EPA Regions. A listing of ACRES Brownfield sites is obtained from Cleanups in My Community. Cleanups in My Community provides information on Brownfields properties for which information is reported back to EPA, as well as areas served by Brownfields grant programs.

Date of Government Version: 01/19/2018
Date Data Arrived at EDR: 01/19/2018
Date Made Active in Reports: 02/09/2018
Number of Days to Update: 21

Source: Environmental Protection Agency
Telephone: 202-566-2777
Last EDR Contact: 01/19/2018
Next Scheduled EDR Contact: 04/02/2018
Data Release Frequency: Semi-Annually

DOD: Department of Defense Sites

This data set consists of federally owned or administered lands, administered by the Department of Defense, that have any area equal to or greater than 640 acres of the United States, Puerto Rico, and the U.S. Virgin Islands.

Date of Government Version: 12/31/2005
Date Data Arrived at EDR: 11/10/2006
Date Made Active in Reports: 01/11/2007
Number of Days to Update: 62

Source: USGS
Telephone: 888-275-8747
Last EDR Contact: 10/13/2017
Next Scheduled EDR Contact: 01/22/2018
Data Release Frequency: Semi-Annually

FUDS: Formerly Used Defense Sites

The listing includes locations of Formerly Used Defense Sites properties where the US Army Corps of Engineers is actively working or will take necessary cleanup actions.

Date of Government Version: 01/31/2015
Date Data Arrived at EDR: 07/08/2015
Date Made Active in Reports: 10/13/2015
Number of Days to Update: 97

Source: U.S. Army Corps of Engineers
Telephone: 202-528-4285
Last EDR Contact: 02/21/2018
Next Scheduled EDR Contact: 06/04/2018
Data Release Frequency: Varies

LUCIS: Land Use Control Information System

LUCIS contains records of land use control information pertaining to the former Navy Base Realignment and Closure properties.

Date of Government Version: 05/22/2017
Date Data Arrived at EDR: 06/13/2017
Date Made Active in Reports: 09/15/2017
Number of Days to Update: 94

Source: Department of the Navy
Telephone: 843-820-7326
Last EDR Contact: 02/09/2018
Next Scheduled EDR Contact: 05/28/2018
Data Release Frequency: Varies

CONSENT: Superfund (CERCLA) Consent Decrees

Major legal settlements that establish responsibility and standards for cleanup at NPL (Superfund) sites. Released periodically by United States District Courts after settlement by parties to litigation matters.

Date of Government Version: 09/30/2017
Date Data Arrived at EDR: 11/10/2017
Date Made Active in Reports: 01/12/2018
Number of Days to Update: 63

Source: Department of Justice, Consent Decree Library
Telephone: Varies
Last EDR Contact: 01/04/2018
Next Scheduled EDR Contact: 04/02/2018
Data Release Frequency: Varies

GOVERNMENT RECORDS SEARCHED / DATA CURRENCY TRACKING

ROD: Records Of Decision

Record of Decision. ROD documents mandate a permanent remedy at an NPL (Superfund) site containing technical and health information to aid in the cleanup.

Date of Government Version: 12/11/2017	Source: EPA
Date Data Arrived at EDR: 12/22/2017	Telephone: 703-416-0223
Date Made Active in Reports: 01/12/2018	Last EDR Contact: 02/06/2018
Number of Days to Update: 21	Next Scheduled EDR Contact: 03/19/2018
	Data Release Frequency: Annually

UMTRA: Uranium Mill Tailings Sites

Uranium ore was mined by private companies for federal government use in national defense programs. When the mills shut down, large piles of the sand-like material (mill tailings) remain after uranium has been extracted from the ore. Levels of human exposure to radioactive materials from the piles are low; however, in some cases tailings were used as construction materials before the potential health hazards of the tailings were recognized.

Date of Government Version: 06/23/2017	Source: Department of Energy
Date Data Arrived at EDR: 10/11/2017	Telephone: 505-845-0011
Date Made Active in Reports: 11/03/2017	Last EDR Contact: 02/23/2018
Number of Days to Update: 23	Next Scheduled EDR Contact: 06/04/2018
	Data Release Frequency: Varies

DEBRIS REGION 9: Torres Martinez Reservation Illegal Dump Site Locations

A listing of illegal dump sites location on the Torres Martinez Indian Reservation located in eastern Riverside County and northern Imperial County, California.

Date of Government Version: 01/12/2009	Source: EPA, Region 9
Date Data Arrived at EDR: 05/07/2009	Telephone: 415-947-4219
Date Made Active in Reports: 09/21/2009	Last EDR Contact: 01/22/2018
Number of Days to Update: 137	Next Scheduled EDR Contact: 05/07/2018
	Data Release Frequency: No Update Planned

ODI: Open Dump Inventory

An open dump is defined as a disposal facility that does not comply with one or more of the Part 257 or Part 258 Subtitle D Criteria.

Date of Government Version: 06/30/1985	Source: Environmental Protection Agency
Date Data Arrived at EDR: 08/09/2004	Telephone: 800-424-9346
Date Made Active in Reports: 09/17/2004	Last EDR Contact: 06/09/2004
Number of Days to Update: 39	Next Scheduled EDR Contact: N/A
	Data Release Frequency: No Update Planned

US MINES: Mines Master Index File

Contains all mine identification numbers issued for mines active or opened since 1971. The data also includes violation information.

Date of Government Version: 10/29/2017	Source: Department of Labor, Mine Safety and Health Administration
Date Data Arrived at EDR: 11/28/2017	Telephone: 303-231-5959
Date Made Active in Reports: 01/12/2018	Last EDR Contact: 02/28/2018
Number of Days to Update: 45	Next Scheduled EDR Contact: 06/11/2018
	Data Release Frequency: Semi-Annually

US MINES 2: Ferrous and Nonferrous Metal Mines Database Listing

This map layer includes ferrous (ferrous metal mines are facilities that extract ferrous metals, such as iron ore or molybdenum) and nonferrous (Nonferrous metal mines are facilities that extract nonferrous metals, such as gold, silver, copper, zinc, and lead) metal mines in the United States.

Date of Government Version: 12/05/2005	Source: USGS
Date Data Arrived at EDR: 02/29/2008	Telephone: 703-648-7709
Date Made Active in Reports: 04/18/2008	Last EDR Contact: 03/02/2018
Number of Days to Update: 49	Next Scheduled EDR Contact: 06/11/2018
	Data Release Frequency: Varies

GOVERNMENT RECORDS SEARCHED / DATA CURRENCY TRACKING

US MINES 3: Active Mines & Mineral Plants Database Listing

Active Mines and Mineral Processing Plant operations for commodities monitored by the Minerals Information Team of the USGS.

Date of Government Version: 04/14/2011	Source: USGS
Date Data Arrived at EDR: 06/08/2011	Telephone: 703-648-7709
Date Made Active in Reports: 09/13/2011	Last EDR Contact: 03/02/2018
Number of Days to Update: 97	Next Scheduled EDR Contact: 06/11/2018
	Data Release Frequency: Varies

TRIS: Toxic Chemical Release Inventory System

Toxic Release Inventory System. TRIS identifies facilities which release toxic chemicals to the air, water and land in reportable quantities under SARA Title III Section 313.

Date of Government Version: 12/31/2016	Source: EPA
Date Data Arrived at EDR: 01/10/2018	Telephone: 202-566-0250
Date Made Active in Reports: 01/12/2018	Last EDR Contact: 02/23/2018
Number of Days to Update: 2	Next Scheduled EDR Contact: 06/04/2018
	Data Release Frequency: Annually

TSCA: Toxic Substances Control Act

Toxic Substances Control Act. TSCA identifies manufacturers and importers of chemical substances included on the TSCA Chemical Substance Inventory list. It includes data on the production volume of these substances by plant site.

Date of Government Version: 12/31/2016	Source: EPA
Date Data Arrived at EDR: 06/21/2017	Telephone: 202-260-5521
Date Made Active in Reports: 01/05/2018	Last EDR Contact: 12/22/2017
Number of Days to Update: 198	Next Scheduled EDR Contact: 04/02/2018
	Data Release Frequency: Every 4 Years

FTTS: FIFRA/ TSCA Tracking System - FIFRA (Federal Insecticide, Fungicide, & Rodenticide Act)/TSCA (Toxic Substances Control Act)

FTTS tracks administrative cases and pesticide enforcement actions and compliance activities related to FIFRA, TSCA and EPCRA (Emergency Planning and Community Right-to-Know Act). To maintain currency, EDR contacts the Agency on a quarterly basis.

Date of Government Version: 04/09/2009	Source: EPA/Office of Prevention, Pesticides and Toxic Substances
Date Data Arrived at EDR: 04/16/2009	Telephone: 202-566-1667
Date Made Active in Reports: 05/11/2009	Last EDR Contact: 08/18/2017
Number of Days to Update: 25	Next Scheduled EDR Contact: 12/04/2017
	Data Release Frequency: Quarterly

FTTS INSP: FIFRA/ TSCA Tracking System - FIFRA (Federal Insecticide, Fungicide, & Rodenticide Act)/TSCA (Toxic Substances Control Act)

A listing of FIFRA/TSCA Tracking System (FTTS) inspections and enforcements.

Date of Government Version: 04/09/2009	Source: EPA
Date Data Arrived at EDR: 04/16/2009	Telephone: 202-566-1667
Date Made Active in Reports: 05/11/2009	Last EDR Contact: 08/18/2017
Number of Days to Update: 25	Next Scheduled EDR Contact: 12/04/2017
	Data Release Frequency: Quarterly

HIST FTTS: FIFRA/TSCA Tracking System Administrative Case Listing

A complete administrative case listing from the FIFRA/TSCA Tracking System (FTTS) for all ten EPA regions. The information was obtained from the National Compliance Database (NCDB). NCDB supports the implementation of FIFRA (Federal Insecticide, Fungicide, and Rodenticide Act) and TSCA (Toxic Substances Control Act). Some EPA regions are now closing out records. Because of that, and the fact that some EPA regions are not providing EPA Headquarters with updated records, it was decided to create a HIST FTTS database. It included records that may not be included in the newer FTTS database updates. This database is no longer updated.

GOVERNMENT RECORDS SEARCHED / DATA CURRENCY TRACKING

Date of Government Version: 10/19/2006
Date Data Arrived at EDR: 03/01/2007
Date Made Active in Reports: 04/10/2007
Number of Days to Update: 40

Source: Environmental Protection Agency
Telephone: 202-564-2501
Last EDR Contact: 12/17/2007
Next Scheduled EDR Contact: 03/17/2008
Data Release Frequency: No Update Planned

HIST FTTS INSP: FIFRA/TSCA Tracking System Inspection & Enforcement Case Listing

A complete inspection and enforcement case listing from the FIFRA/TSCA Tracking System (FTTS) for all ten EPA regions. The information was obtained from the National Compliance Database (NCDB). NCDB supports the implementation of FIFRA (Federal Insecticide, Fungicide, and Rodenticide Act) and TSCA (Toxic Substances Control Act). Some EPA regions are now closing out records. Because of that, and the fact that some EPA regions are not providing EPA Headquarters with updated records, it was decided to create a HIST FTTS database. It included records that may not be included in the newer FTTS database updates. This database is no longer updated.

Date of Government Version: 10/19/2006
Date Data Arrived at EDR: 03/01/2007
Date Made Active in Reports: 04/10/2007
Number of Days to Update: 40

Source: Environmental Protection Agency
Telephone: 202-564-2501
Last EDR Contact: 12/17/2008
Next Scheduled EDR Contact: 03/17/2008
Data Release Frequency: No Update Planned

SSTS: Section 7 Tracking Systems

Section 7 of the Federal Insecticide, Fungicide and Rodenticide Act, as amended (92 Stat. 829) requires all registered pesticide-producing establishments to submit a report to the Environmental Protection Agency by March 1st each year. Each establishment must report the types and amounts of pesticides, active ingredients and devices being produced, and those having been produced and sold or distributed in the past year.

Date of Government Version: 12/31/2009
Date Data Arrived at EDR: 12/10/2010
Date Made Active in Reports: 02/25/2011
Number of Days to Update: 77

Source: EPA
Telephone: 202-564-4203
Last EDR Contact: 01/25/2018
Next Scheduled EDR Contact: 05/07/2018
Data Release Frequency: Annually

ICIS: Integrated Compliance Information System

The Integrated Compliance Information System (ICIS) supports the information needs of the national enforcement and compliance program as well as the unique needs of the National Pollutant Discharge Elimination System (NPDES) program.

Date of Government Version: 11/18/2016
Date Data Arrived at EDR: 11/23/2016
Date Made Active in Reports: 02/10/2017
Number of Days to Update: 79

Source: Environmental Protection Agency
Telephone: 202-564-2501
Last EDR Contact: 01/09/2018
Next Scheduled EDR Contact: 04/23/2018
Data Release Frequency: Quarterly

PADS: PCB Activity Database System

PCB Activity Database. PADS Identifies generators, transporters, commercial storers and/or brokers and disposers of PCB's who are required to notify the EPA of such activities.

Date of Government Version: 06/01/2017
Date Data Arrived at EDR: 06/09/2017
Date Made Active in Reports: 10/13/2017
Number of Days to Update: 126

Source: EPA
Telephone: 202-566-0500
Last EDR Contact: 01/12/2018
Next Scheduled EDR Contact: 04/23/2018
Data Release Frequency: Annually

MLTS: Material Licensing Tracking System

MLTS is maintained by the Nuclear Regulatory Commission and contains a list of approximately 8,100 sites which possess or use radioactive materials and which are subject to NRC licensing requirements. To maintain currency, EDR contacts the Agency on a quarterly basis.

Date of Government Version: 08/30/2016
Date Data Arrived at EDR: 09/08/2016
Date Made Active in Reports: 10/21/2016
Number of Days to Update: 43

Source: Nuclear Regulatory Commission
Telephone: 301-415-7169
Last EDR Contact: 01/19/2018
Next Scheduled EDR Contact: 05/21/2018
Data Release Frequency: Quarterly

GOVERNMENT RECORDS SEARCHED / DATA CURRENCY TRACKING

RADINFO: Radiation Information Database

The Radiation Information Database (RADINFO) contains information about facilities that are regulated by U.S. Environmental Protection Agency (EPA) regulations for radiation and radioactivity.

Date of Government Version: 10/02/2017	Source: Environmental Protection Agency
Date Data Arrived at EDR: 10/05/2017	Telephone: 202-343-9775
Date Made Active in Reports: 10/13/2017	Last EDR Contact: 01/04/2018
Number of Days to Update: 8	Next Scheduled EDR Contact: 04/16/2018
	Data Release Frequency: Quarterly

FINDS: Facility Index System/Facility Registry System

Facility Index System. FINDS contains both facility information and 'pointers' to other sources that contain more detail. EDR includes the following FINDS databases in this report: PCS (Permit Compliance System), AIRS (Aerometric Information Retrieval System), DOCKET (Enforcement Docket used to manage and track information on civil judicial enforcement cases for all environmental statutes), FURS (Federal Underground Injection Control), C-DOCKET (Criminal Docket System used to track criminal enforcement actions for all environmental statutes), FFIS (Federal Facilities Information System), STATE (State Environmental Laws and Statutes), and PADS (PCB Activity Data System).

Date of Government Version: 07/23/2017	Source: EPA
Date Data Arrived at EDR: 09/06/2017	Telephone: (404) 562-9900
Date Made Active in Reports: 09/15/2017	Last EDR Contact: 02/23/2018
Number of Days to Update: 9	Next Scheduled EDR Contact: 06/18/2018
	Data Release Frequency: Quarterly

RAATS: RCRA Administrative Action Tracking System

RCRA Administration Action Tracking System. RAATS contains records based on enforcement actions issued under RCRA pertaining to major violators and includes administrative and civil actions brought by the EPA. For administration actions after September 30, 1995, data entry in the RAATS database was discontinued. EPA will retain a copy of the database for historical records. It was necessary to terminate RAATS because a decrease in agency resources made it impossible to continue to update the information contained in the database.

Date of Government Version: 04/17/1995	Source: EPA
Date Data Arrived at EDR: 07/03/1995	Telephone: 202-564-4104
Date Made Active in Reports: 08/07/1995	Last EDR Contact: 06/02/2008
Number of Days to Update: 35	Next Scheduled EDR Contact: 09/01/2008
	Data Release Frequency: No Update Planned

RMP: Risk Management Plans

When Congress passed the Clean Air Act Amendments of 1990, it required EPA to publish regulations and guidance for chemical accident prevention at facilities using extremely hazardous substances. The Risk Management Program Rule (RMP Rule) was written to implement Section 112(r) of these amendments. The rule, which built upon existing industry codes and standards, requires companies of all sizes that use certain flammable and toxic substances to develop a Risk Management Program, which includes a(n): Hazard assessment that details the potential effects of an accidental release, an accident history of the last five years, and an evaluation of worst-case and alternative accidental releases; Prevention program that includes safety precautions and maintenance, monitoring, and employee training measures; and Emergency response program that spells out emergency health care, employee training measures and procedures for informing the public and response agencies (e.g the fire department) should an accident occur.

Date of Government Version: 11/02/2017	Source: Environmental Protection Agency
Date Data Arrived at EDR: 11/17/2017	Telephone: 202-564-8600
Date Made Active in Reports: 12/08/2017	Last EDR Contact: 01/19/2018
Number of Days to Update: 21	Next Scheduled EDR Contact: 05/07/2018
	Data Release Frequency: Varies

BRS: Biennial Reporting System

The Biennial Reporting System is a national system administered by the EPA that collects data on the generation and management of hazardous waste. BRS captures detailed data from two groups: Large Quantity Generators (LQG) and Treatment, Storage, and Disposal Facilities.

GOVERNMENT RECORDS SEARCHED / DATA CURRENCY TRACKING

Date of Government Version: 12/31/2015
Date Data Arrived at EDR: 02/22/2017
Date Made Active in Reports: 09/28/2017
Number of Days to Update: 218

Source: EPA/NTIS
Telephone: 800-424-9346
Last EDR Contact: 02/23/2018
Next Scheduled EDR Contact: 06/04/2018
Data Release Frequency: Biennially

IHS OPEN DUMPS: Open Dumps on Indian Land

A listing of all open dumps located on Indian Land in the United States.

Date of Government Version: 04/01/2014
Date Data Arrived at EDR: 08/06/2014
Date Made Active in Reports: 01/29/2015
Number of Days to Update: 176

Source: Department of Health & Human Services, Indian Health Service
Telephone: 301-443-1452
Last EDR Contact: 02/02/2018
Next Scheduled EDR Contact: 05/14/2018
Data Release Frequency: Varies

SCRD DRYCLEANERS: State Coalition for Remediation of Drycleaners Listing

The State Coalition for Remediation of Drycleaners was established in 1998, with support from the U.S. EPA Office of Superfund Remediation and Technology Innovation. It is comprised of representatives of states with established drycleaner remediation programs. Currently the member states are Alabama, Connecticut, Florida, Illinois, Kansas, Minnesota, Missouri, North Carolina, Oregon, South Carolina, Tennessee, Texas, and Wisconsin.

Date of Government Version: 01/01/2017
Date Data Arrived at EDR: 02/03/2017
Date Made Active in Reports: 04/07/2017
Number of Days to Update: 63

Source: Environmental Protection Agency
Telephone: 615-532-8599
Last EDR Contact: 02/16/2018
Next Scheduled EDR Contact: 05/28/2018
Data Release Frequency: Varies

FEMA UST: Underground Storage Tank Listing

A listing of all FEMA owned underground storage tanks.

Date of Government Version: 05/15/2017
Date Data Arrived at EDR: 05/30/2017
Date Made Active in Reports: 10/13/2017
Number of Days to Update: 136

Source: FEMA
Telephone: 202-646-5797
Last EDR Contact: 01/09/2018
Next Scheduled EDR Contact: 04/23/2018
Data Release Frequency: Varies

COAL ASH EPA: Coal Combustion Residues Surface Impoundments List

A listing of coal combustion residues surface impoundments with high hazard potential ratings.

Date of Government Version: 07/01/2014
Date Data Arrived at EDR: 09/10/2014
Date Made Active in Reports: 10/20/2014
Number of Days to Update: 40

Source: Environmental Protection Agency
Telephone: N/A
Last EDR Contact: 12/08/2017
Next Scheduled EDR Contact: 03/19/2018
Data Release Frequency: Varies

COAL ASH DOE: Steam-Electric Plant Operation Data

A listing of power plants that store ash in surface ponds.

Date of Government Version: 12/31/2005
Date Data Arrived at EDR: 08/07/2009
Date Made Active in Reports: 10/22/2009
Number of Days to Update: 76

Source: Department of Energy
Telephone: 202-586-8719
Last EDR Contact: 12/05/2017
Next Scheduled EDR Contact: 03/19/2018
Data Release Frequency: Varies

US AIRS (AFS): Aerometric Information Retrieval System Facility Subsystem (AFS)

The database is a sub-system of Aerometric Information Retrieval System (AIRS). AFS contains compliance data on air pollution point sources regulated by the U.S. EPA and/or state and local air regulatory agencies. This information comes from source reports by various stationary sources of air pollution, such as electric power plants, steel mills, factories, and universities, and provides information about the air pollutants they produce. Action, air program, air program pollutant, and general level plant data. It is used to track emissions and compliance data from industrial plants.

GOVERNMENT RECORDS SEARCHED / DATA CURRENCY TRACKING

Date of Government Version: 10/12/2016
Date Data Arrived at EDR: 10/26/2016
Date Made Active in Reports: 02/03/2017
Number of Days to Update: 100

Source: EPA
Telephone: 202-564-2496
Last EDR Contact: 09/26/2017
Next Scheduled EDR Contact: 01/08/2018
Data Release Frequency: Annually

US AIRS MINOR: Air Facility System Data A listing of minor source facilities.

Date of Government Version: 10/12/2016
Date Data Arrived at EDR: 10/26/2016
Date Made Active in Reports: 02/03/2017
Number of Days to Update: 100

Source: EPA
Telephone: 202-564-2496
Last EDR Contact: 09/26/2017
Next Scheduled EDR Contact: 01/08/2018
Data Release Frequency: Annually

2020 COR ACTION: 2020 Corrective Action Program List

The EPA has set ambitious goals for the RCRA Corrective Action program by creating the 2020 Corrective Action Universe. This RCRA cleanup baseline includes facilities expected to need corrective action. The 2020 universe contains a wide variety of sites. Some properties are heavily contaminated while others were contaminated but have since been cleaned up. Still others have not been fully investigated yet, and may require little or no remediation. Inclusion in the 2020 Universe does not necessarily imply failure on the part of a facility to meet its RCRA obligations.

Date of Government Version: 04/22/2013
Date Data Arrived at EDR: 03/03/2015
Date Made Active in Reports: 03/09/2015
Number of Days to Update: 6

Source: Environmental Protection Agency
Telephone: 703-308-4044
Last EDR Contact: 02/08/2018
Next Scheduled EDR Contact: 05/21/2018
Data Release Frequency: Varies

US FIN ASSUR: Financial Assurance Information

All owners and operators of facilities that treat, store, or dispose of hazardous waste are required to provide proof that they will have sufficient funds to pay for the clean up, closure, and post-closure care of their facilities.

Date of Government Version: 01/11/2018
Date Data Arrived at EDR: 01/19/2018
Date Made Active in Reports: 03/02/2018
Number of Days to Update: 42

Source: Environmental Protection Agency
Telephone: 202-566-1917
Last EDR Contact: 01/19/2018
Next Scheduled EDR Contact: 04/09/2018
Data Release Frequency: Quarterly

EPA WATCH LIST: EPA WATCH LIST

EPA maintains a "Watch List" to facilitate dialogue between EPA, state and local environmental agencies on enforcement matters relating to facilities with alleged violations identified as either significant or high priority. Being on the Watch List does not mean that the facility has actually violated the law only that an investigation by EPA or a state or local environmental agency has led those organizations to allege that an unproven violation has in fact occurred. Being on the Watch List does not represent a higher level of concern regarding the alleged violations that were detected, but instead indicates cases requiring additional dialogue between EPA, state and local agencies - primarily because of the length of time the alleged violation has gone unaddressed or unresolved.

Date of Government Version: 08/30/2013
Date Data Arrived at EDR: 03/21/2014
Date Made Active in Reports: 06/17/2014
Number of Days to Update: 88

Source: Environmental Protection Agency
Telephone: 617-520-3000
Last EDR Contact: 01/31/2018
Next Scheduled EDR Contact: 05/21/2018
Data Release Frequency: Quarterly

FUSRAP: Formerly Utilized Sites Remedial Action Program

DOE established the Formerly Utilized Sites Remedial Action Program (FUSRAP) in 1974 to remediate sites where radioactive contamination remained from Manhattan Project and early U.S. Atomic Energy Commission (AEC) operations.

Date of Government Version: 12/23/2016
Date Data Arrived at EDR: 12/27/2016
Date Made Active in Reports: 02/17/2017
Number of Days to Update: 52

Source: Department of Energy
Telephone: 202-586-3559
Last EDR Contact: 01/19/2018
Next Scheduled EDR Contact: 05/21/2018
Data Release Frequency: Varies

GOVERNMENT RECORDS SEARCHED / DATA CURRENCY TRACKING

DOCKET HWC: Hazardous Waste Compliance Docket Listing

A complete list of the Federal Agency Hazardous Waste Compliance Docket Facilities.

Date of Government Version: 06/27/2017	Source: Environmental Protection Agency
Date Data Arrived at EDR: 11/21/2017	Telephone: 202-564-0527
Date Made Active in Reports: 01/12/2018	Last EDR Contact: 03/02/2018
Number of Days to Update: 52	Next Scheduled EDR Contact: 06/11/2018
	Data Release Frequency: Varies

ABANDONED MINES: Abandoned Mines

An inventory of land and water impacted by past mining (primarily coal mining) is maintained by OSMRE to provide information needed to implement the Surface Mining Control and Reclamation Act of 1977 (SMCRA). The inventory contains information on the location, type, and extent of AML impacts, as well as, information on the cost associated with the reclamation of those problems. The inventory is based upon field surveys by State, Tribal, and OSMRE program officials. It is dynamic to the extent that it is modified as new problems are identified and existing problems are reclaimed.

Date of Government Version: 09/25/2017	Source: Department of Interior
Date Data Arrived at EDR: 09/26/2017	Telephone: 202-208-2609
Date Made Active in Reports: 10/20/2017	Last EDR Contact: 12/19/2017
Number of Days to Update: 24	Next Scheduled EDR Contact: 03/26/2018
	Data Release Frequency: Quarterly

PCB TRANSFORMER: PCB Transformer Registration Database

The database of PCB transformer registrations that includes all PCB registration submittals.

Date of Government Version: 05/24/2017	Source: Environmental Protection Agency
Date Data Arrived at EDR: 11/30/2017	Telephone: 202-566-0517
Date Made Active in Reports: 12/15/2017	Last EDR Contact: 01/26/2018
Number of Days to Update: 15	Next Scheduled EDR Contact: 05/07/2018
	Data Release Frequency: Varies

FUELS PROGRAM: EPA Fuels Program Registered Listing

This listing includes facilities that are registered under the Part 80 (Code of Federal Regulations) EPA Fuels Programs. All companies now are required to submit new and updated registrations.

Date of Government Version: 11/20/2017	Source: EPA
Date Data Arrived at EDR: 11/20/2017	Telephone: 800-385-6164
Date Made Active in Reports: 01/12/2018	Last EDR Contact: 02/21/2018
Number of Days to Update: 53	Next Scheduled EDR Contact: 06/04/2018
	Data Release Frequency: Quarterly

ECHO: Enforcement & Compliance History Information

ECHO provides integrated compliance and enforcement information for about 800,000 regulated facilities nationwide.

Date of Government Version: 01/13/2018	Source: Environmental Protection Agency
Date Data Arrived at EDR: 01/19/2018	Telephone: 202-564-2280
Date Made Active in Reports: 03/02/2018	Last EDR Contact: 01/19/2018
Number of Days to Update: 42	Next Scheduled EDR Contact: 03/19/2018
	Data Release Frequency: Quarterly

US HIST CDL: National Clandestine Laboratory Register

A listing of clandestine drug lab locations that have been removed from the DEAs National Clandestine Laboratory Register.

Date of Government Version: 01/19/2018	Source: Drug Enforcement Administration
Date Data Arrived at EDR: 01/24/2018	Telephone: 202-307-1000
Date Made Active in Reports: 02/09/2018	Last EDR Contact: 02/27/2018
Number of Days to Update: 16	Next Scheduled EDR Contact: 06/11/2018
	Data Release Frequency: No Update Planned

GOVERNMENT RECORDS SEARCHED / DATA CURRENCY TRACKING

LEAD SMELTER 1: Lead Smelter Sites

A listing of former lead smelter site locations.

Date of Government Version: 01/09/2018	Source: Environmental Protection Agency
Date Data Arrived at EDR: 02/06/2018	Telephone: 703-603-8787
Date Made Active in Reports: 03/02/2018	Last EDR Contact: 02/06/2018
Number of Days to Update: 24	Next Scheduled EDR Contact: 05/21/2018
	Data Release Frequency: Varies

LEAD SMELTER 2: Lead Smelter Sites

A list of several hundred sites in the U.S. where secondary lead smelting was done from 1931 and 1964. These sites may pose a threat to public health through ingestion or inhalation of contaminated soil or dust

Date of Government Version: 04/05/2001	Source: American Journal of Public Health
Date Data Arrived at EDR: 10/27/2010	Telephone: 703-305-6451
Date Made Active in Reports: 12/02/2010	Last EDR Contact: 12/02/2009
Number of Days to Update: 36	Next Scheduled EDR Contact: N/A
	Data Release Frequency: No Update Planned

PRP: Potentially Responsible Parties

A listing of verified Potentially Responsible Parties

Date of Government Version: 10/25/2013	Source: EPA
Date Data Arrived at EDR: 10/17/2014	Telephone: 202-564-6023
Date Made Active in Reports: 10/20/2014	Last EDR Contact: 02/06/2018
Number of Days to Update: 3	Next Scheduled EDR Contact: 05/21/2018
	Data Release Frequency: Quarterly

UXO: Unexploded Ordnance Sites

A listing of unexploded ordnance site locations

Date of Government Version: 09/30/2016	Source: Department of Defense
Date Data Arrived at EDR: 10/31/2017	Telephone: 703-704-1564
Date Made Active in Reports: 01/12/2018	Last EDR Contact: 01/02/2018
Number of Days to Update: 73	Next Scheduled EDR Contact: 04/30/2018
	Data Release Frequency: Varies

FEDERAL FACILITY: Federal Facility Site Information listing

A listing of National Priority List (NPL) and Base Realignment and Closure (BRAC) sites found in the Comprehensive Environmental Response, Compensation and Liability Information System (CERCLIS) Database where EPA Federal Facilities Restoration and Reuse Office is involved in cleanup activities.

Date of Government Version: 11/07/2016	Source: Environmental Protection Agency
Date Data Arrived at EDR: 01/05/2017	Telephone: 703-603-8704
Date Made Active in Reports: 04/07/2017	Last EDR Contact: 01/05/2018
Number of Days to Update: 92	Next Scheduled EDR Contact: 04/16/2018
	Data Release Frequency: Varies

STATE AND LOCAL RECORDS

SHWS: Site Assessment Section Project List

State Hazardous Waste Sites. State hazardous waste site records are the states' equivalent to CERCLIS. These sites may or may not already be listed on the federal CERCLIS list. Priority sites planned for cleanup using state funds (state equivalent of Superfund) are identified along with sites where cleanup will be paid for by potentially responsible parties. Available information varies by state.

Date of Government Version: 12/13/2017	Source: Department of Health and Environmental Control
Date Data Arrived at EDR: 12/14/2017	Telephone: 803-898-0835
Date Made Active in Reports: 01/05/2018	Last EDR Contact: 12/08/2017
Number of Days to Update: 22	Next Scheduled EDR Contact: 03/26/2018
	Data Release Frequency: Semi-Annually

GOVERNMENT RECORDS SEARCHED / DATA CURRENCY TRACKING

GWCI: Groundwater Contamination Inventory

An inventory of all groundwater contamination cases in the state.

Date of Government Version: 07/01/2008
Date Data Arrived at EDR: 11/06/2008
Date Made Active in Reports: 11/19/2008
Number of Days to Update: 13

Source: Department of Health and Environmental Control
Telephone: 803-898-3798
Last EDR Contact: 12/19/2017
Next Scheduled EDR Contact: 04/09/2018
Data Release Frequency: Annually

ALLSITES: Site Assessment & Remediation Public Record Database

The South Carolina Department of Health and Environmental Control is pleased to have the Public Record for your review. The purpose of this database is two-fold. First, it will provide to communities another form of notice of cleanup activity, allowing them to have more information about assessment and cleanup activities in their area and in the State. Second, it can assist those seeking to redevelop brownfield properties within South Carolina.

Date of Government Version: 01/09/2018
Date Data Arrived at EDR: 01/10/2018
Date Made Active in Reports: 02/09/2018
Number of Days to Update: 30

Source: Department of Health & Environmental Control
Telephone: 803-896-4000
Last EDR Contact: 01/10/2018
Next Scheduled EDR Contact: 03/26/2018
Data Release Frequency: Quarterly

RCR: Registry of Conditional Remedies

The Bureau of Land and Waste Management established this Registry to help monitor and maintain sites that have conditional remedies. A Conditional Remedy is an environmental remedy that includes certain qualifications. These qualifications are divided into two major categories: Remedies requiring Land Use Controls and Conditional No Further Actions.

Date of Government Version: 09/25/2017
Date Data Arrived at EDR: 10/24/2017
Date Made Active in Reports: 12/19/2017
Number of Days to Update: 56

Source: Department of Health & Environmental Control
Telephone: 803-896-4000
Last EDR Contact: 12/08/2017
Next Scheduled EDR Contact: 03/26/2018
Data Release Frequency: Varies

SWF/LF: Permitted Landfills List

Solid Waste Facilities/Landfill Sites. SWF/LF type records typically contain an inventory of solid waste disposal facilities or landfills in a particular state. Depending on the state, these may be active or inactive facilities or open dumps that failed to meet RCRA Subtitle D Section 4004 criteria for solid waste landfills or disposal sites.

Date of Government Version: 12/11/2017
Date Data Arrived at EDR: 12/12/2017
Date Made Active in Reports: 02/09/2018
Number of Days to Update: 59

Source: Department of Health and Environmental Control
Telephone: 803-734-5165
Source: Department of Health and Environmental Control, GIS Section
Telephone: 803-896-4084
Last EDR Contact: 12/08/2017
Next Scheduled EDR Contact: 03/26/2018
Data Release Frequency: Semi-Annually

UIC: Underground Injection Wells Listing

A listing of underground injection wells locations.

Date of Government Version: 11/20/2017
Date Data Arrived at EDR: 11/20/2017
Date Made Active in Reports: 12/18/2017
Number of Days to Update: 28

Source: Department of Health & Environmental Control
Telephone: 803-898-3799
Last EDR Contact: 02/05/2018
Next Scheduled EDR Contact: 05/21/2018
Data Release Frequency: Semi-Annually

SWRCY: Solid Waste Recycling Facilities

A listing of recycling center locations.

GOVERNMENT RECORDS SEARCHED / DATA CURRENCY TRACKING

Date of Government Version: 07/01/2017
Date Data Arrived at EDR: 12/04/2017
Date Made Active in Reports: 12/19/2017
Number of Days to Update: 15

Source: Department of Health & Environmental Control
Telephone: 803-896-8985
Last EDR Contact: 03/02/2018
Next Scheduled EDR Contact: 06/11/2018
Data Release Frequency: Varies

LUST: Leaking Underground Storage Tank List

Leaking Underground Storage Tank Incident Reports. LUST records contain an inventory of reported leaking underground storage tank incidents. Not all states maintain these records, and the information stored varies by state.

Date of Government Version: 11/14/2017
Date Data Arrived at EDR: 11/16/2017
Date Made Active in Reports: 12/18/2017
Number of Days to Update: 32

Source: Department of Health and Environmental Control
Telephone: 803-898-4350
Last EDR Contact: 01/22/2018
Next Scheduled EDR Contact: 05/07/2018
Data Release Frequency: Quarterly

UST: Comprehensive Underground Storage Tanks

Registered Underground Storage Tanks. UST's are regulated under Subtitle I of the Resource Conservation and Recovery Act (RCRA) and must be registered with the state department responsible for administering the UST program. Available information varies by state program.

Date of Government Version: 10/04/2017
Date Data Arrived at EDR: 10/06/2017
Date Made Active in Reports: 10/06/2017
Number of Days to Update: 0

Source: Department of Health and Environmental Control
Telephone: 803-896-7957
Last EDR Contact: 01/22/2018
Next Scheduled EDR Contact: 05/07/2018
Data Release Frequency: Quarterly

AST: Aboveground Storage Tank List

Registered Aboveground Storage Tanks.

Date of Government Version: 03/25/2004
Date Data Arrived at EDR: 08/04/2004
Date Made Active in Reports: 09/23/2004
Number of Days to Update: 50

Source: Department of Health and Environmental Control
Telephone: 803-898-4350
Last EDR Contact: 02/23/2018
Next Scheduled EDR Contact: 06/11/2018
Data Release Frequency: Varies

SPILLS: Spill List

Spills and releases of petroleum and hazardous chemicals reported to the Oil & Chemical Emergency Response division.

Date of Government Version: 11/28/2017
Date Data Arrived at EDR: 11/29/2017
Date Made Active in Reports: 12/18/2017
Number of Days to Update: 19

Source: Department of Health and Environmental Control
Telephone: 803-898-4111
Last EDR Contact: 02/23/2018
Next Scheduled EDR Contact: 06/11/2018
Data Release Frequency: Semi-Annually

AUL: Land Use Controls

The term Land Use Controls or "LUCs" encompass institutional controls, such as those involved in real estate interests, governmental permitting, zoning, public advisories, deed notices, and other legal restrictions. The term also includes restrictions on access, whether achieved by means of engineered barriers (e.g., fence or concrete pad) or by human means (e.g., the presence of security guards). Additionally, the term includes both affirmative measures to achieve the desired restrictions (e.g., night lighting of an area) and prohibitive directives (e.g., restrictions on certain types of wells for the duration of the corrective action). Considered altogether, the LUCs for a facility will provide a tool for how the property should be used in order to maintain the level of protectiveness that one or more corrective actions were designed to achieve.

Date of Government Version: 01/09/2018
Date Data Arrived at EDR: 01/10/2018
Date Made Active in Reports: 02/09/2018
Number of Days to Update: 30

Source: Department of Health & Environmental Control
Telephone: 803-896-4049
Last EDR Contact: 01/10/2018
Next Scheduled EDR Contact: 03/26/2018
Data Release Frequency: Varies

GOVERNMENT RECORDS SEARCHED / DATA CURRENCY TRACKING

VCP: Voluntary Cleanup Sites

Sites participating in the Voluntary Cleanup Program. Once staff and a non-responsible party have agreed upon an approved scope of work for a site investigation and/or remediation, the party enters into a voluntary cleanup contract. Staff oversees the cleanup efforts to ensure that activities are performed to our satisfaction. Upon completion of the negotiated work in the voluntary cleanup contract, the non-responsible party receives State Superfund liability protection.

Date of Government Version: 01/18/2018	Source: Department of Health and Environmental Control
Date Data Arrived at EDR: 01/19/2018	Telephone: 803-896-4049
Date Made Active in Reports: 02/09/2018	Last EDR Contact: 01/16/2018
Number of Days to Update: 21	Next Scheduled EDR Contact: 04/30/2018
	Data Release Frequency: Varies

DRYCLEANERS: Drycleaner Database

The Drycleaning Facility Restoration Trust Fund database is used to access, prioritize and cleanup contaminated registered drycleaning sites.

Date of Government Version: 12/29/2016	Source: Department of Health & Environmental Control
Date Data Arrived at EDR: 02/01/2017	Telephone: 803-898-3882
Date Made Active in Reports: 03/09/2017	Last EDR Contact: 02/01/2018
Number of Days to Update: 36	Next Scheduled EDR Contact: 05/14/2018
	Data Release Frequency: Varies

BROWNFIELDS: Brownfields Sites Listing

The Brownfields component of the Voluntary Cleanup Program allows a non-responsible party to acquire a contaminated property with State Superfund liability protection for existing contamination by agreeing to perform an environmental assessment and/or remediation.

Date of Government Version: 01/18/2018	Source: Department of Health & Environmental Control
Date Data Arrived at EDR: 01/19/2018	Telephone: 803-896-4069
Date Made Active in Reports: 02/09/2018	Last EDR Contact: 01/16/2018
Number of Days to Update: 21	Next Scheduled EDR Contact: 04/30/2018
	Data Release Frequency: Varies

CDL: Clandestine Drug Lab Sites

A listing of clandestine drug lab site locations.

Date of Government Version: 01/24/2012	Source: Department of Health & Environmental Control
Date Data Arrived at EDR: 01/26/2012	Telephone: 803-896-4288
Date Made Active in Reports: 02/24/2012	Last EDR Contact: 03/01/2018
Number of Days to Update: 29	Next Scheduled EDR Contact: 06/18/2018
	Data Release Frequency: Varies

CDL 2: Clandestine Drug Lab Listing

A listing of clandestine drug lab site locations.

Date of Government Version: 12/01/2017	Source: South Carolina Law Enforcement Division
Date Data Arrived at EDR: 12/14/2017	Telephone: 803-896-7136
Date Made Active in Reports: 02/09/2018	Last EDR Contact: 02/23/2018
Number of Days to Update: 57	Next Scheduled EDR Contact: 06/11/2018
	Data Release Frequency: Varies

NPDES: Waste Water Treatment Facilities Listing

A listing of waste water treatment facility locations.

Date of Government Version: 01/08/2018	Source: Department of Health & Environmental Control
Date Data Arrived at EDR: 01/11/2018	Telephone: 803-898-4300
Date Made Active in Reports: 02/12/2018	Last EDR Contact: 01/05/2018
Number of Days to Update: 32	Next Scheduled EDR Contact: 05/07/2018
	Data Release Frequency: Varies

GOVERNMENT RECORDS SEARCHED / DATA CURRENCY TRACKING

AIRS: Permitted Airs Facility Listing

A listing of permitted airs facilities.

Date of Government Version: 11/28/2017
Date Data Arrived at EDR: 11/29/2017
Date Made Active in Reports: 12/15/2017
Number of Days to Update: 16

Source: Department of Health & Environmental Control
Telephone: 803-898-4279
Last EDR Contact: 02/28/2018
Next Scheduled EDR Contact: 06/11/2018
Data Release Frequency: Varies

ASBESTOS: Asbestos Notification Listing

Asbestos abatement & demolition project list

Date of Government Version: 11/14/2017
Date Data Arrived at EDR: 11/17/2017
Date Made Active in Reports: 12/19/2017
Number of Days to Update: 32

Source: Department of Health & Environmental Control
Telephone: 803-898-3882
Last EDR Contact: 01/22/2018
Next Scheduled EDR Contact: 05/07/2018
Data Release Frequency: Varies

COAL ASH: Coal Ash Disposal Sites

A listing of sites with coal ash ponds.

Date of Government Version: 01/20/2016
Date Data Arrived at EDR: 01/29/2016
Date Made Active in Reports: 04/01/2016
Number of Days to Update: 63

Source: Department of Health & Environmental Control
Telephone: 803-898-3964
Last EDR Contact: 12/18/2017
Next Scheduled EDR Contact: 04/02/2018
Data Release Frequency: Varies

TRIBAL RECORDS

INDIAN RESERV: Indian Reservations

This map layer portrays Indian administered lands of the United States that have any area equal to or greater than 640 acres.

Date of Government Version: 12/31/2014
Date Data Arrived at EDR: 07/14/2015
Date Made Active in Reports: 01/10/2017
Number of Days to Update: 546

Source: USGS
Telephone: 202-208-3710
Last EDR Contact: 01/09/2018
Next Scheduled EDR Contact: 04/23/2018
Data Release Frequency: Semi-Annually

INDIAN ODI: Report on the Status of Open Dumps on Indian Lands

Location of open dumps on Indian land.

Date of Government Version: 12/31/1998
Date Data Arrived at EDR: 12/03/2007
Date Made Active in Reports: 01/24/2008
Number of Days to Update: 52

Source: Environmental Protection Agency
Telephone: 703-308-8245
Last EDR Contact: 01/30/2018
Next Scheduled EDR Contact: 05/14/2018
Data Release Frequency: Varies

INDIAN LUST R5: Leaking Underground Storage Tanks on Indian Land

Leaking underground storage tanks located on Indian Land in Michigan, Minnesota and Wisconsin.

Date of Government Version: 04/26/2017
Date Data Arrived at EDR: 07/27/2017
Date Made Active in Reports: 10/13/2017
Number of Days to Update: 78

Source: EPA, Region 5
Telephone: 312-886-7439
Last EDR Contact: 01/23/2018
Next Scheduled EDR Contact: 05/07/2018
Data Release Frequency: Varies

INDIAN LUST R1: Leaking Underground Storage Tanks on Indian Land

A listing of leaking underground storage tank locations on Indian Land.

Date of Government Version: 04/14/2017
Date Data Arrived at EDR: 07/27/2017
Date Made Active in Reports: 10/06/2017
Number of Days to Update: 71

Source: EPA Region 1
Telephone: 617-918-1313
Last EDR Contact: 01/23/2018
Next Scheduled EDR Contact: 05/07/2018
Data Release Frequency: Varies

GOVERNMENT RECORDS SEARCHED / DATA CURRENCY TRACKING

INDIAN LUST R10: Leaking Underground Storage Tanks on Indian Land LUSTs on Indian land in Alaska, Idaho, Oregon and Washington.

Date of Government Version: 04/25/2017	Source: EPA Region 10
Date Data Arrived at EDR: 11/07/2017	Telephone: 206-553-2857
Date Made Active in Reports: 12/08/2017	Last EDR Contact: 01/23/2018
Number of Days to Update: 31	Next Scheduled EDR Contact: 05/07/2018
	Data Release Frequency: Varies

INDIAN LUST R9: Leaking Underground Storage Tanks on Indian Land LUSTs on Indian land in Arizona, California, New Mexico and Nevada

Date of Government Version: 04/13/2017	Source: Environmental Protection Agency
Date Data Arrived at EDR: 07/27/2017	Telephone: 415-972-3372
Date Made Active in Reports: 10/13/2017	Last EDR Contact: 01/23/2018
Number of Days to Update: 78	Next Scheduled EDR Contact: 05/07/2018
	Data Release Frequency: Varies

INDIAN LUST R8: Leaking Underground Storage Tanks on Indian Land LUSTs on Indian land in Colorado, Montana, North Dakota, South Dakota, Utah and Wyoming.

Date of Government Version: 05/01/2017	Source: EPA Region 8
Date Data Arrived at EDR: 07/27/2017	Telephone: 303-312-6271
Date Made Active in Reports: 10/13/2017	Last EDR Contact: 01/23/2018
Number of Days to Update: 78	Next Scheduled EDR Contact: 05/07/2018
	Data Release Frequency: Varies

INDIAN LUST R7: Leaking Underground Storage Tanks on Indian Land LUSTs on Indian land in Iowa, Kansas, and Nebraska

Date of Government Version: 04/14/2017	Source: EPA Region 7
Date Data Arrived at EDR: 07/27/2017	Telephone: 913-551-7003
Date Made Active in Reports: 10/06/2017	Last EDR Contact: 01/23/2018
Number of Days to Update: 71	Next Scheduled EDR Contact: 05/07/2018
	Data Release Frequency: Varies

INDIAN LUST R6: Leaking Underground Storage Tanks on Indian Land LUSTs on Indian land in New Mexico and Oklahoma.

Date of Government Version: 04/24/2017	Source: EPA Region 6
Date Data Arrived at EDR: 07/27/2017	Telephone: 214-665-6597
Date Made Active in Reports: 10/06/2017	Last EDR Contact: 01/23/2018
Number of Days to Update: 71	Next Scheduled EDR Contact: 05/07/2018
	Data Release Frequency: Varies

INDIAN LUST R4: Leaking Underground Storage Tanks on Indian Land LUSTs on Indian land in Florida, Mississippi and North Carolina.

Date of Government Version: 10/14/2016	Source: EPA Region 4
Date Data Arrived at EDR: 01/27/2017	Telephone: 404-562-8677
Date Made Active in Reports: 05/05/2017	Last EDR Contact: 01/19/2018
Number of Days to Update: 98	Next Scheduled EDR Contact: 05/07/2018
	Data Release Frequency: Semi-Annually

INDIAN UST R1: Underground Storage Tanks on Indian Land

The Indian Underground Storage Tank (UST) database provides information about underground storage tanks on Indian land in EPA Region 1 (Connecticut, Maine, Massachusetts, New Hampshire, Rhode Island, Vermont and ten Tribal Nations).

Date of Government Version: 04/14/2017	Source: EPA, Region 1
Date Data Arrived at EDR: 07/27/2017	Telephone: 617-918-1313
Date Made Active in Reports: 10/06/2017	Last EDR Contact: 01/23/2018
Number of Days to Update: 71	Next Scheduled EDR Contact: 05/07/2018
	Data Release Frequency: Varies

GOVERNMENT RECORDS SEARCHED / DATA CURRENCY TRACKING

INDIAN UST R7: Underground Storage Tanks on Indian Land

The Indian Underground Storage Tank (UST) database provides information about underground storage tanks on Indian land in EPA Region 7 (Iowa, Kansas, Missouri, Nebraska, and 9 Tribal Nations).

Date of Government Version: 05/02/2017	Source: EPA Region 7
Date Data Arrived at EDR: 07/27/2017	Telephone: 913-551-7003
Date Made Active in Reports: 10/06/2017	Last EDR Contact: 01/23/2018
Number of Days to Update: 71	Next Scheduled EDR Contact: 05/07/2018
	Data Release Frequency: Varies

INDIAN UST R10: Underground Storage Tanks on Indian Land

The Indian Underground Storage Tank (UST) database provides information about underground storage tanks on Indian land in EPA Region 10 (Alaska, Idaho, Oregon, Washington, and Tribal Nations).

Date of Government Version: 04/25/2017	Source: EPA Region 10
Date Data Arrived at EDR: 07/27/2017	Telephone: 206-553-2857
Date Made Active in Reports: 10/13/2017	Last EDR Contact: 01/23/2018
Number of Days to Update: 78	Next Scheduled EDR Contact: 05/07/2018
	Data Release Frequency: Varies

INDIAN UST R9: Underground Storage Tanks on Indian Land

The Indian Underground Storage Tank (UST) database provides information about underground storage tanks on Indian land in EPA Region 9 (Arizona, California, Hawaii, Nevada, the Pacific Islands, and Tribal Nations).

Date of Government Version: 04/13/2017	Source: EPA Region 9
Date Data Arrived at EDR: 07/27/2017	Telephone: 415-972-3368
Date Made Active in Reports: 10/13/2017	Last EDR Contact: 01/23/2018
Number of Days to Update: 78	Next Scheduled EDR Contact: 05/07/2018
	Data Release Frequency: Varies

INDIAN UST R8: Underground Storage Tanks on Indian Land

The Indian Underground Storage Tank (UST) database provides information about underground storage tanks on Indian land in EPA Region 8 (Colorado, Montana, North Dakota, South Dakota, Utah, Wyoming and 27 Tribal Nations).

Date of Government Version: 05/01/2017	Source: EPA Region 8
Date Data Arrived at EDR: 07/27/2017	Telephone: 303-312-6137
Date Made Active in Reports: 10/13/2017	Last EDR Contact: 01/23/2018
Number of Days to Update: 78	Next Scheduled EDR Contact: 05/07/2018
	Data Release Frequency: Varies

INDIAN UST R4: Underground Storage Tanks on Indian Land

The Indian Underground Storage Tank (UST) database provides information about underground storage tanks on Indian land in EPA Region 4 (Alabama, Florida, Georgia, Kentucky, Mississippi, North Carolina, South Carolina, Tennessee and Tribal Nations)

Date of Government Version: 10/14/2016	Source: EPA Region 4
Date Data Arrived at EDR: 01/27/2017	Telephone: 404-562-9424
Date Made Active in Reports: 05/05/2017	Last EDR Contact: 01/19/2018
Number of Days to Update: 98	Next Scheduled EDR Contact: 05/07/2018
	Data Release Frequency: Semi-Annually

INDIAN UST R5: Underground Storage Tanks on Indian Land

The Indian Underground Storage Tank (UST) database provides information about underground storage tanks on Indian land in EPA Region 5 (Michigan, Minnesota and Wisconsin and Tribal Nations).

Date of Government Version: 04/26/2017	Source: EPA Region 5
Date Data Arrived at EDR: 07/27/2017	Telephone: 312-886-6136
Date Made Active in Reports: 10/06/2017	Last EDR Contact: 01/23/2018
Number of Days to Update: 71	Next Scheduled EDR Contact: 05/07/2018
	Data Release Frequency: Varies

GOVERNMENT RECORDS SEARCHED / DATA CURRENCY TRACKING

INDIAN UST R6: Underground Storage Tanks on Indian Land

The Indian Underground Storage Tank (UST) database provides information about underground storage tanks on Indian land in EPA Region 6 (Louisiana, Arkansas, Oklahoma, New Mexico, Texas and 65 Tribes).

Date of Government Version: 04/24/2017	Source: EPA Region 6
Date Data Arrived at EDR: 07/27/2017	Telephone: 214-665-7591
Date Made Active in Reports: 12/08/2017	Last EDR Contact: 01/23/2018
Number of Days to Update: 134	Next Scheduled EDR Contact: 05/07/2018
	Data Release Frequency: Varies

INDIAN VCP R7: Voluntary Cleanup Priority Listing

A listing of voluntary cleanup priority sites located on Indian Land located in Region 7.

Date of Government Version: 03/20/2008	Source: EPA, Region 7
Date Data Arrived at EDR: 04/22/2008	Telephone: 913-551-7365
Date Made Active in Reports: 05/19/2008	Last EDR Contact: 04/20/2009
Number of Days to Update: 27	Next Scheduled EDR Contact: 07/20/2009
	Data Release Frequency: Varies

INDIAN VCP R1: Voluntary Cleanup Priority Listing

A listing of voluntary cleanup priority sites located on Indian Land located in Region 1.

Date of Government Version: 07/27/2015	Source: EPA, Region 1
Date Data Arrived at EDR: 09/29/2015	Telephone: 617-918-1102
Date Made Active in Reports: 02/18/2016	Last EDR Contact: 12/20/2017
Number of Days to Update: 142	Next Scheduled EDR Contact: 04/09/2018
	Data Release Frequency: Varies

EDR PROPRIETARY RECORDS

EDR MGP: EDR Proprietary Manufactured Gas Plants

The EDR Proprietary Manufactured Gas Plant Database includes records of coal gas plants (manufactured gas plants) compiled by EDR's researchers. Manufactured gas sites were used in the United States from the 1800's to 1950's to produce a gas that could be distributed and used as fuel. These plants used whale oil, rosin, coal, or a mixture of coal, oil, and water that also produced a significant amount of waste. Many of the byproducts of the gas production, such as coal tar (oily waste containing volatile and non-volatile chemicals), sludges, oils and other compounds are potentially hazardous to human health and the environment. The byproduct from this process was frequently disposed of directly at the plant site and can remain or spread slowly, serving as a continuous source of soil and groundwater contamination.

Date of Government Version: N/A	Source: EDR, Inc.
Date Data Arrived at EDR: N/A	Telephone: N/A
Date Made Active in Reports: N/A	Last EDR Contact: N/A
Number of Days to Update: N/A	Next Scheduled EDR Contact: N/A
	Data Release Frequency: No Update Planned

EDR Hist Auto: EDR Exclusive Historical Auto Stations

EDR has searched selected national collections of business directories and has collected listings of potential gas station/filling station/service station sites that were available to EDR researchers. EDR's review was limited to those categories of sources that might, in EDR's opinion, include gas station/filling station/service station establishments. The categories reviewed included, but were not limited to gas, gas station, gasoline station, filling station, auto, automobile repair, auto service station, service station, etc. This database falls within a category of information EDR classifies as "High Risk Historical Records", or HRHR. EDR's HRHR effort presents unique and sometimes proprietary data about past sites and operations that typically create environmental concerns, but may not show up in current government records searches.

Date of Government Version: N/A	Source: EDR, Inc.
Date Data Arrived at EDR: N/A	Telephone: N/A
Date Made Active in Reports: N/A	Last EDR Contact: N/A
Number of Days to Update: N/A	Next Scheduled EDR Contact: N/A
	Data Release Frequency: Varies

GOVERNMENT RECORDS SEARCHED / DATA CURRENCY TRACKING

EDR Hist Cleaner: EDR Exclusive Historical Cleaners

EDR has searched selected national collections of business directories and has collected listings of potential dry cleaner sites that were available to EDR researchers. EDR's review was limited to those categories of sources that might, in EDR's opinion, include dry cleaning establishments. The categories reviewed included, but were not limited to dry cleaners, cleaners, laundry, laundromat, cleaning/laundry, wash & dry etc. This database falls within a category of information EDR classifies as "High Risk Historical Records", or HRHR. EDR's HRHR effort presents unique and sometimes proprietary data about past sites and operations that typically create environmental concerns, but may not show up in current government records searches.

Date of Government Version: N/A	Source: EDR, Inc.
Date Data Arrived at EDR: N/A	Telephone: N/A
Date Made Active in Reports: N/A	Last EDR Contact: N/A
Number of Days to Update: N/A	Next Scheduled EDR Contact: N/A
	Data Release Frequency: Varies

RGA HWS: Recovered Government Archive State Hazardous Waste Facilities List

The EDR Recovered Government Archive State Hazardous Waste database provides a list of SHWS incidents derived from historical databases and includes many records that no longer appear in current government lists. Compiled from Records formerly available from the Department of Health and Environmental Control in South Carolina.

Date of Government Version: N/A	Source: Department of Health and Environmental Control
Date Data Arrived at EDR: 07/01/2013	Telephone: N/A
Date Made Active in Reports: 01/03/2014	Last EDR Contact: 06/01/2012
Number of Days to Update: 186	Next Scheduled EDR Contact: N/A
	Data Release Frequency: Varies

RGA LUST: Recovered Government Archive Leaking Underground Storage Tank

The EDR Recovered Government Archive Leaking Underground Storage Tank database provides a list of LUST incidents derived from historical databases and includes many records that no longer appear in current government lists. Compiled from Records formerly available from the Department of Health and Environmental Control in South Carolina.

Date of Government Version: N/A	Source: Department of Health and Environmental Control
Date Data Arrived at EDR: 07/01/2013	Telephone: N/A
Date Made Active in Reports: 01/03/2014	Last EDR Contact: 06/01/2012
Number of Days to Update: 186	Next Scheduled EDR Contact: N/A
	Data Release Frequency: Varies

RGA LF: Recovered Government Archive Solid Waste Facilities List

The EDR Recovered Government Archive Landfill database provides a list of landfills derived from historical databases and includes many records that no longer appear in current government lists. Compiled from Records formerly available from the Department of Health and Environmental Control in South Carolina.

Date of Government Version: N/A	Source: Department of Health and Environmental Control
Date Data Arrived at EDR: 07/01/2013	Telephone: N/A
Date Made Active in Reports: 01/15/2014	Last EDR Contact: 06/01/2012
Number of Days to Update: 198	Next Scheduled EDR Contact: N/A
	Data Release Frequency: Varies

OTHER DATABASE(S)

Depending on the geographic area covered by this report, the data provided in these specialty databases may or may not be complete. For example, the existence of wetlands information data in a specific report does not mean that all wetlands in the area covered by the report are included. Moreover, the absence of any reported wetlands information does not necessarily mean that wetlands do not exist in the area covered by the report.

CT MANIFEST: Hazardous Waste Manifest Data

Facility and manifest data. Manifest is a document that lists and tracks hazardous waste from the generator through transporters to a tsd facility.

GOVERNMENT RECORDS SEARCHED / DATA CURRENCY TRACKING

Date of Government Version: 11/11/2017
Date Data Arrived at EDR: 11/14/2017
Date Made Active in Reports: 12/18/2017
Number of Days to Update: 34

Source: Department of Energy & Environmental Protection
Telephone: 860-424-3375
Last EDR Contact: 02/14/2018
Next Scheduled EDR Contact: 05/28/2018
Data Release Frequency: No Update Planned

NJ MANIFEST: Manifest Information

Hazardous waste manifest information.

Date of Government Version: 12/31/2016
Date Data Arrived at EDR: 04/11/2017
Date Made Active in Reports: 07/27/2017
Number of Days to Update: 107

Source: Department of Environmental Protection
Telephone: N/A
Last EDR Contact: 01/05/2018
Next Scheduled EDR Contact: 04/23/2018
Data Release Frequency: Annually

NY MANIFEST: Facility and Manifest Data

Manifest is a document that lists and tracks hazardous waste from the generator through transporters to a TSD facility.

Date of Government Version: 10/01/2017
Date Data Arrived at EDR: 11/01/2017
Date Made Active in Reports: 11/13/2017
Number of Days to Update: 12

Source: Department of Environmental Conservation
Telephone: 518-402-8651
Last EDR Contact: 01/31/2018
Next Scheduled EDR Contact: 05/14/2018
Data Release Frequency: Quarterly

PA MANIFEST: Manifest Information

Hazardous waste manifest information.

Date of Government Version: 12/31/2016
Date Data Arrived at EDR: 07/25/2017
Date Made Active in Reports: 09/25/2017
Number of Days to Update: 62

Source: Department of Environmental Protection
Telephone: 717-783-8990
Last EDR Contact: 01/16/2018
Next Scheduled EDR Contact: 04/30/2018
Data Release Frequency: Annually

RI MANIFEST: Manifest information

Hazardous waste manifest information

Date of Government Version: 12/31/2013
Date Data Arrived at EDR: 06/19/2015
Date Made Active in Reports: 07/15/2015
Number of Days to Update: 26

Source: Department of Environmental Management
Telephone: 401-222-2797
Last EDR Contact: 02/21/2018
Next Scheduled EDR Contact: 06/04/2018
Data Release Frequency: Annually

WI MANIFEST: Manifest Information

Hazardous waste manifest information.

Date of Government Version: 12/31/2016
Date Data Arrived at EDR: 04/13/2017
Date Made Active in Reports: 07/14/2017
Number of Days to Update: 92

Source: Department of Natural Resources
Telephone: N/A
Last EDR Contact: 12/11/2017
Next Scheduled EDR Contact: 03/26/2018
Data Release Frequency: Annually

Oil/Gas Pipelines

Source: PennWell Corporation

Petroleum Bundle (Crude Oil, Refined Products, Petrochemicals, Gas Liquids (LPG/NGL), and Specialty Gases (Miscellaneous)) N = Natural Gas Bundle (Natural Gas, Gas Liquids (LPG/NGL), and Specialty Gases (Miscellaneous)). This map includes information copyrighted by PennWell Corporation. This information is provided on a best effort basis and PennWell Corporation does not guarantee its accuracy nor warrant its fitness for any particular purpose. Such information has been reprinted with the permission of PennWell.

Electric Power Transmission Line Data

Source: PennWell Corporation

This map includes information copyrighted by PennWell Corporation. This information is provided on a best effort basis and PennWell Corporation does not guarantee its accuracy nor warrant its fitness for any particular purpose. Such information has been reprinted with the permission of PennWell.

GOVERNMENT RECORDS SEARCHED / DATA CURRENCY TRACKING

Sensitive Receptors: There are individuals deemed sensitive receptors due to their fragile immune systems and special sensitivity to environmental discharges. These sensitive receptors typically include the elderly, the sick, and children. While the location of all sensitive receptors cannot be determined, EDR indicates those buildings and facilities - schools, daycares, hospitals, medical centers, and nursing homes - where individuals who are sensitive receptors are likely to be located.

AHA Hospitals:

Source: American Hospital Association, Inc.

Telephone: 312-280-5991

The database includes a listing of hospitals based on the American Hospital Association's annual survey of hospitals.

Medical Centers: Provider of Services Listing

Source: Centers for Medicare & Medicaid Services

Telephone: 410-786-3000

A listing of hospitals with Medicare provider number, produced by Centers of Medicare & Medicaid Services, a federal agency within the U.S. Department of Health and Human Services.

Nursing Homes

Source: National Institutes of Health

Telephone: 301-594-6248

Information on Medicare and Medicaid certified nursing homes in the United States.

Public Schools

Source: National Center for Education Statistics

Telephone: 202-502-7300

The National Center for Education Statistics' primary database on elementary and secondary public education in the United States. It is a comprehensive, annual, national statistical database of all public elementary and secondary schools and school districts, which contains data that are comparable across all states.

Private Schools

Source: National Center for Education Statistics

Telephone: 202-502-7300

The National Center for Education Statistics' primary database on private school locations in the United States.

Daycare Centers: Child Day Care List

Source: Department of Social Services

Telephone: 803-898-7345

Flood Zone Data: This data was obtained from the Federal Emergency Management Agency (FEMA). It depicts 100-year and 500-year flood zones as defined by FEMA. It includes the National Flood Hazard Layer (NFHL) which incorporates Flood Insurance Rate Map (FIRM) data and Q3 data from FEMA in areas not covered by NFHL.

Source: FEMA

Telephone: 877-336-2627

Date of Government Version: 2003, 2015

NWI: National Wetlands Inventory. This data, available in select counties across the country, was obtained by EDR in 2002, 2005 and 2010 from the U.S. Fish and Wildlife Service.

State Wetlands Data: Wetlands Inventory

Source: Department of Natural Resources

Telephone: 803-734-9494

Earthquake Fault Lines: The fault lines displayed on EDR's Topographic map are digitized quaternary faultlines, prepared in 1975 by the United State Geological Survey

STREET AND ADDRESS INFORMATION

© 2015 TomTom North America, Inc. All rights reserved. This material is proprietary and the subject of copyright protection and other intellectual property rights owned by or licensed to Tele Atlas North America, Inc. The use of this material is subject to the terms of a license agreement. You will be held liable for any unauthorized copying or disclosure of this material.

Winyah Generating Stn-Santee Cooper
Georgetown, SC 29440

Inquiry Number: 05203966.4r
March 08, 2018

EDR DataMap™ Area Study



6 Armstrong Road, 4th floor
Shelton, CT 06484
Toll Free: 800.352.0050
www.edrnet.com

Thank you for your business.
Please contact EDR at 1-800-352-0050
with any questions or comments.

Disclaimer - Copyright and Trademark Notice

This Report contains certain information obtained from a variety of public and other sources reasonably available to Environmental Data Resources, Inc. It cannot be concluded from this Report that coverage information for the target and surrounding properties does not exist from other sources. **NO WARRANTY EXPRESSED OR IMPLIED, IS MADE WHATSOEVER IN CONNECTION WITH THIS REPORT. ENVIRONMENTAL DATA RESOURCES, INC. SPECIFICALLY DISCLAIMS THE MAKING OF ANY SUCH WARRANTIES, INCLUDING WITHOUT LIMITATION, MERCHANTABILITY OR FITNESS FOR A PARTICULAR USE OR PURPOSE. ALL RISK IS ASSUMED BY THE USER. IN NO EVENT SHALL ENVIRONMENTAL DATA RESOURCES, INC. BE LIABLE TO ANYONE, WHETHER ARISING OUT OF ERRORS OR OMISSIONS, NEGLIGENCE, ACCIDENT OR ANY OTHER CAUSE, FOR ANY LOSS OF DAMAGE, INCLUDING, WITHOUT LIMITATION, SPECIAL, INCIDENTAL, CONSEQUENTIAL, OR EXEMPLARY DAMAGES. ANY LIABILITY ON THE PART OF ENVIRONMENTAL DATA RESOURCES, INC. IS STRICTLY LIMITED TO A REFUND OF THE AMOUNT PAID FOR THIS REPORT.** Purchaser accepts this Report "AS IS". Any analyses, estimates, ratings, environmental risk levels or risk codes provided in this Report are provided for illustrative purposes only, and are not intended to provide, nor should they be interpreted as providing any facts regarding, or prediction or forecast of, any environmental risk for any property. Only a Phase I Environmental Site Assessment performed by an environmental professional can provide information regarding the environmental risk for any property. Additionally, the information provided in this Report is not to be construed as legal advice.

Copyright 2018 by Environmental Data Resources, Inc. All rights reserved. Reproduction in any media or format, in whole or in part, of any report or map of Environmental Data Resources, Inc., or its affiliates, is prohibited without prior written permission.

EDR and its logos (including Sanborn and Sanborn Map) are trademarks of Environmental Data Resources, Inc. or its affiliates. All other trademarks used herein are the property of their respective owners.

EXECUTIVE SUMMARY

TARGET PROPERTY INFORMATION

ADDRESS

GEORGETOWN, SC 29440
GEORGETOWN, SC 29440

DATABASES WITH NO MAPPED SITES

No mapped sites were found in EDR's search of available ("reasonably ascertainable ") government records within the requested search area for the following databases:

FEDERAL RECORDS

NPL.....	National Priority List
Proposed NPL.....	Proposed National Priority List Sites
Delisted NPL.....	National Priority List Deletions
NPL LIENS.....	Federal Superfund Liens
SEMS.....	Superfund Enterprise Management System
SEMS-ARCHIVE.....	Superfund Enterprise Management System Archive
LIENS 2.....	CERCLA Lien Information
CORRACTS.....	Corrective Action Report
RCRA-TSDF.....	RCRA - Treatment, Storage and Disposal
RCRA-LQG.....	RCRA - Large Quantity Generators
RCRA-CESQG.....	RCRA - Conditionally Exempt Small Quantity Generator
RCRA NonGen / NLR.....	RCRA - Non Generators / No Longer Regulated
US ENG CONTROLS.....	Engineering Controls Sites List
US INST CONTROL.....	Sites with Institutional Controls
ERNS.....	Emergency Response Notification System
HMIRS.....	Hazardous Materials Information Reporting System
DOT OPS.....	Incident and Accident Data
US CDL.....	National Clandestine Laboratory Register
US BROWNFIELDS.....	A Listing of Brownfields Sites
DOD.....	Department of Defense Sites
FUDS.....	Formerly Used Defense Sites
LUCIS.....	Land Use Control Information System
CONSENT.....	Superfund (CERCLA) Consent Decrees
ROD.....	Records Of Decision
UMTRA.....	Uranium Mill Tailings Sites
ODI.....	Open Dump Inventory
DEBRIS REGION 9.....	Torres Martinez Reservation Illegal Dump Site Locations
US MINES.....	Mines Master Index File
TRIS.....	Toxic Chemical Release Inventory System
TSCA.....	Toxic Substances Control Act
FTTS.....	FIFRA/ TSCA Tracking System - FIFRA (Federal Insecticide, Fungicide, & Rodenticide Act)/TSCA (Toxic Substances Control Act)
HIST FTTS.....	FIFRA/TSCA Tracking System Administrative Case Listing
SSTS.....	Section 7 Tracking Systems
PADS.....	PCB Activity Database System

EXECUTIVE SUMMARY

MLTS.....	Material Licensing Tracking System
RADINFO.....	Radiation Information Database
RAATS.....	RCRA Administrative Action Tracking System
US AIRS.....	Aerometric Information Retrieval System Facility Subsystem
LEAD SMELTERS.....	Lead Smelter Sites
FEDERAL FACILITY.....	Federal Facility Site Information listing
FEMA UST.....	Underground Storage Tank Listing
FUELS PROGRAM.....	EPA Fuels Program Registered Listing
DOCKET HWC.....	Hazardous Waste Compliance Docket Listing
UXO.....	Unexploded Ordnance Sites
FUSRAP.....	Formerly Utilized Sites Remedial Action Program
COAL ASH DOE.....	Steam-Electric Plant Operation Data
2020 COR ACTION.....	2020 Corrective Action Program List
PRP.....	Potentially Responsible Parties
EPA WATCH LIST.....	EPA WATCH LIST
US FIN ASSUR.....	Financial Assurance Information
PCB TRANSFORMER.....	PCB Transformer Registration Database
US HIST CDL.....	Delisted National Clandestine Laboratory Register
SCRD DRYCLEANERS.....	State Coalition for Remediation of Drycleaners Listing
IHS OPEN DUMPS.....	Open Dumps on Indian Land
ABANDONED MINES.....	Abandoned Mines

STATE AND LOCAL RECORDS

ALLSITES.....	Site Assessment & Remediation Public Record Database
RCR.....	Registry of Conditional Remedies
UIC.....	Underground Injection Wells Listing
SWRCY.....	Solid Waste Recycling Facilities
AUL.....	Land Use Controls
VCP.....	Voluntary Cleanup Sites
DRYCLEANERS.....	Drycleaner Database
BROWNFIELDS.....	Brownfields Sites Listing
CDL.....	Clandestine Drug Lab Sites

TRIBAL RECORDS

INDIAN RESERV.....	Indian Reservations
INDIAN ODI.....	Report on the Status of Open Dumps on Indian Lands
INDIAN LUST.....	Leaking Underground Storage Tanks on Indian Land
INDIAN UST.....	Underground Storage Tanks on Indian Land
INDIAN VCP.....	Voluntary Cleanup Priority Listing

EDR PROPRIETARY RECORDS

EDR MGP.....	EDR Proprietary Manufactured Gas Plants
EDR Hist Auto.....	EDR Exclusive Historical Auto Stations
EDR Hist Cleaner.....	EDR Exclusive Historical Cleaners
RGA LF.....	Recovered Government Archive Solid Waste Facilities List
RGA LUST.....	Recovered Government Archive Leaking Underground Storage Tank
RGA HWS.....	Recovered Government Archive State Hazardous Waste Facilities List

SURROUNDING SITES: SEARCH RESULTS

Surrounding sites were identified.

EXECUTIVE SUMMARY

Page numbers and map identification numbers refer to the EDR Radius Map report where detailed data on individual sites can be reviewed.

Sites listed in ***bold italics*** are in multiple databases.

Unmappable (orphan) sites are not considered in the foregoing analysis.

FEDERAL RECORDS

RCRA-SQG: RCRAInfo is EPA's comprehensive information system, providing access to data supporting the Resource Conservation and Recovery Act (RCRA) of 1976 and the Hazardous and Solid Waste Amendments (HSWA) of 1984. The database includes selective information on sites which generate, transport, store, treat and/or dispose of hazardous waste as defined by the Resource Conservation and Recovery Act (RCRA). Small quantity generators (SQGs) generate between 100 kg and 1,000 kg of hazardous waste per month.

A review of the RCRA-SQG list, as provided by EDR, and dated 12/11/2017 has revealed that there is 1 RCRA-SQG site within the searched area.

<u>Site</u>	<u>Address</u>	<u>Map ID</u>	<u>Page</u>
<i>SANTEE COOPER WINYAH</i>	<i>661 STEAM PLANT DRIV</i>	<i>1</i>	<i>8</i>

ICIS: The Integrated Compliance Information System (ICIS) supports the information needs of the national enforcement and compliance program as well as the unique needs of the National Pollutant Discharge Elimination System (NPDES) program.

A review of the ICIS list, as provided by EDR, and dated 11/18/2016 has revealed that there is 1 ICIS site within the searched area.

<u>Site</u>	<u>Address</u>	<u>Map ID</u>	<u>Page</u>
<i>SANTEE COOPER WINYAH</i>	<i>661 STEAM PLANT DRIV</i>	<i>1</i>	<i>8</i>

FINDS: The Facility Index System contains both facility information and "pointers" to other sources of information that contain more detail. These include: RCRIS; Permit Compliance System (PCS); Aerometric Information Retrieval System (AIRS); FATES (FIFRA [Federal Insecticide Fungicide Rodenticide Act] and TSCA Enforcement System, FTTS [FIFRA/TSCA Tracking System]; CERCLIS; DOCKET (Enforcement Docket used to manage and track information on civil judicial enforcement cases for all environmental statutes); Federal Underground Injection Control (FURS); Federal Reporting Data System (FRDS); Surface Impoundments (SIA); TSCA Chemicals in Commerce Information System (CICS); PADS; RCRA-J (medical waste transporters/disposers); TRIS; and TSCA. The source of this database is the U.S. EPA/NTIS.

A review of the FINDS list, as provided by EDR, and dated 07/23/2017 has revealed that there is 1 FINDS site within the searched area.

<u>Site</u>	<u>Address</u>	<u>Map ID</u>	<u>Page</u>
<i>SANTEE COOPER WINYAH</i>	<i>661 STEAM PLANT DRIV</i>	<i>1</i>	<i>8</i>

EXECUTIVE SUMMARY

RMP: When Congress passed the Clean Air Act Amendments of 1990, it required EPA to publish regulations and guidance for chemical accident prevention at facilities using extremely hazardous substances. The Risk Management Program Rule (RMP Rule) was written to implement Section 112(r) of these amendments. The rule, which built upon existing industry codes and standards, requires companies of all sizes that use certain flammable and toxic substances to develop a Risk Management Program, which includes a(n): Hazard assessment that details the potential effects of an accidental release, an accident history of the last five years, and an evaluation of worst-case and alternative accidental releases; Prevention program that includes safety precautions and maintenance, monitoring, and employee training measures; and Emergency response program that spells out emergency health care, employee training measures and procedures for informing the public and response agencies (e.g the fire department) should an accident occur.

A review of the RMP list, as provided by EDR, and dated 11/02/2017 has revealed that there is 1 RMP site within the searched area.

<u>Site</u>	<u>Address</u>	<u>Map ID</u>	<u>Page</u>
<i>SANTEE COOPER WINYAH</i>	<i>661 STEAM PLANT DRIV</i>	<i>1</i>	<i>8</i>

COAL ASH EPA: A listing of coal combustion residues surface impoundments with high hazard potential ratings.

A review of the COAL ASH EPA list, as provided by EDR, and dated 07/01/2014 has revealed that there are 6 COAL ASH EPA sites within the searched area.

<u>Site</u>	<u>Address</u>	<u>Map ID</u>	<u>Page</u>
WINYAH POWER STATION	661 STEAM PLANT DRIV	1	4
WINYAH POWER STATION	661 STEAM PLANT DRIV	1	4
WINYAH POWER STATION	661 STEAM PLANT DRIV	1	5
WINYAH POWER STATION	661 STEAM PLANT DRIV	1	6
WINYAH POWER STATION	661 STEAM PLANT DRIV	1	6
WINYAH POWER STATION	661 STEAM PLANT DRIV	1	7

ECHO: ECHO provides integrated compliance and enforcement information for about 800,000 regulated facilities nationwide.

A review of the ECHO list, as provided by EDR, and dated 01/13/2018 has revealed that there is 1 ECHO site within the searched area.

<u>Site</u>	<u>Address</u>	<u>Map ID</u>	<u>Page</u>
<i>SANTEE COOPER WINYAH</i>	<i>661 STEAM PLANT DRIV</i>	<i>1</i>	<i>8</i>

STATE AND LOCAL RECORDS

SHWS: State hazardous waste site records are the states' equivalent to CERCLIS. These sites may or may not already be listed on the federal CERCLIS list. Priority sites planned for cleanup using state funds (state equivalent of Superfund) are identified along with sites where cleanup will be paid for by potentially responsible parties. Available information varies by state.

A review of the SHWS list, as provided by EDR, and dated 12/13/2017 has revealed that there is 1 SHWS

EXECUTIVE SUMMARY

site within the searched area.

<u>Site</u>	<u>Address</u>	<u>Map ID</u>	<u>Page</u>
SCPSA WINYAH GENERAT EPA ID: SCS123457368	661 STEAM PLANT DR	1	40

GWCI: Groundwater Contamination Inventory Cases. Any site that has groundwater contamination over a federal MCL.

A review of the GWCI list, as provided by EDR, and dated 07/01/2008 has revealed that there is 1 GWCI site within the searched area.

<u>Site</u>	<u>Address</u>	<u>Map ID</u>	<u>Page</u>
SCPSA WINYAH GENERAT Solid Waste Permit #: 03686	661 STEAM PLANT DR	1	40

SWF/LF: The Solid Waste Facilities/Landfill Sites records typically contain an inventory of solid waste disposal facilities or landfills in a particular state. The data come from the Department of Health & Environmental Control's Permitted Landfills List/Inactive MSWLF List.

A review of the SWF/LF list, as provided by EDR, and dated 12/11/2017 has revealed that there is 1 SWF/LF site within the searched area.

<u>Site</u>	<u>Address</u>	<u>Map ID</u>	<u>Page</u>
SOUTH CAROLINA PUBLI Status: Not Active Facility Id: IWP-149		2	91

LUST: The Leaking Underground Storage Tank Incident Reports contain an inventory of reported leaking underground storage tank incidents. The data come from the Department of Health & Environmental Control's Leaking UST list.

A review of the LUST list, as provided by EDR, and dated 11/14/2017 has revealed that there is 1 LUST site within the searched area.

<u>Site</u>	<u>Address</u>	<u>Map ID</u>	<u>Page</u>
SCPSA WINYAH GENERAT No Action Required: 05/12/1995 No Action Required: 04/13/2009 Substance: PETRO Substance: PETROL Facility Id: 03686	661 STEAM PLANT DR	1	40

EXECUTIVE SUMMARY

UST: The Underground Storage Tank database contains registered USTs. USTs are regulated under Subtitle I of the Resource Conservation and Recovery Act (RCRA). The data come from the Department of Health & Environmental Control's list: Comprehensive Underground Storage Tanks.

A review of the UST list, as provided by EDR, and dated 10/04/2017 has revealed that there is 1 UST site within the searched area.

<u>Site</u>	<u>Address</u>	<u>Map ID</u>	<u>Page</u>
SCPSA WINYAH GENERAT Facility Id: 03686 Status: ABD	661 STEAM PLANT DR	1	40

AST: The Aboveground Storage Tank database contains registered ASTs. The data come from the Department of Health & Environmental Control's list: Comprehensive Aboveground Storage Tanks.

A review of the AST list, as provided by EDR, and dated 03/25/2004 has revealed that there is 1 AST site within the searched area.

<u>Site</u>	<u>Address</u>	<u>Map ID</u>	<u>Page</u>
SANTEE COOPER - WINY Facility Id: 1397	661 STEAM PLANT ROAD	1	90

SPILLS: The Spills Database.

A review of the SPILLS list, as provided by EDR, and dated 11/28/2017 has revealed that there is 1 SPILLS site within the searched area.

<u>Site</u>	<u>Address</u>	<u>Map ID</u>	<u>Page</u>
SCPSA - WINYAH STATI Incident Name: 201605113 Incident ID number: 135074750	661 STEAM PLANT RD	1	39

NPDES: A listing of waste water treatment facility locations.

A review of the NPDES list, as provided by EDR, and dated 01/08/2018 has revealed that there is 1 NPDES site within the searched area.

<u>Site</u>	<u>Address</u>	<u>Map ID</u>	<u>Page</u>
SCPSA WINYAH GENERAT Permit: SC0022471 Act/Inactive: ACT Facility ID: SC0000036969	661 STEAM PLANT DR	1	40

EXECUTIVE SUMMARY

AIRS: A listing of permitted airs facilities.

A review of the AIRS list, as provided by EDR, and dated 11/28/2017 has revealed that there is 1 AIRS site within the searched area.

<u>Site</u>	<u>Address</u>	<u>Map ID</u>	<u>Page</u>
SCPSA WINYAH GENERAT Operate Status: O Operate Status: operating State Permit Number: 1140-0005 State Permit Number: 1140-0072 Source Industrial Code (SIC): 4911 Source Industrial Code (SIC): 5032 Source Industrial Code (SIC): 1474 NAICS Code: 221112 NAICS Code: 212391 NAICS Code: 221111	661 STEAM PLANT DR	1	40

ASBESTOS: Asbestos abatement & demolition project list

A review of the ASBESTOS list, as provided by EDR, and dated 11/14/2017 has revealed that there is 1 ASBESTOS site within the searched area.

<u>Site</u>	<u>Address</u>	<u>Map ID</u>	<u>Page</u>
SCPSA WINYAH GENERAT	661 STEAM PLANT DR	1	40

COAL ASH: A listing of sites with coal ash ponds.

A review of the COAL ASH list, as provided by EDR, and dated 01/20/2016 has revealed that there is 1 COAL ASH site within the searched area.

<u>Site</u>	<u>Address</u>	<u>Map ID</u>	<u>Page</u>
SCPSA - WINYAH STATI NPDES: SC0022471	661 STEAM PLANT RD	1	39

EXECUTIVE SUMMARY

Please refer to the end of the findings report for unmapped orphan sites due to poor or inadequate address information.

MAP FINDINGS SUMMARY

<u>Database</u>	<u>Total Plotted</u>
<u>FEDERAL RECORDS</u>	
NPL	0
Proposed NPL	0
Delisted NPL	0
NPL LIENS	0
SEMS	0
SEMS-ARCHIVE	0
LIENS 2	0
CORRACTS	0
RCRA-TSDF	0
RCRA-LQG	0
RCRA-SQG	1
RCRA-CESQG	0
RCRA NonGen / NLR	0
US ENG CONTROLS	0
US INST CONTROL	0
ERNS	0
HMIRS	0
DOT OPS	0
US CDL	0
US BROWNFIELDS	0
DOD	0
FUDS	0
LUCIS	0
CONSENT	0
ROD	0
UMTRA	0
ODI	0
DEBRIS REGION 9	0
US MINES	0
TRIS	0
TSCA	0
FTTS	0
HIST FTTS	0
SSTS	0
ICIS	1
PADS	0
MLTS	0
RADINFO	0
FINDS	1
RAATS	0
RMP	1
COAL ASH EPA	6
US AIRS	0
LEAD SMELTERS	0
FEDERAL FACILITY	0
FEMA UST	0
ECHO	1
FUELS PROGRAM	0

MAP FINDINGS SUMMARY

<u>Database</u>	<u>Total Plotted</u>
DOCKET HWC	0
UXO	0
FUSRAP	0
COAL ASH DOE	0
2020 COR ACTION	0
PRP	0
EPA WATCH LIST	0
US FIN ASSUR	0
PCB TRANSFORMER	0
US HIST CDL	0
SCRD DRYCLEANERS	0
IHS OPEN DUMPS	0
ABANDONED MINES	0
 <u>STATE AND LOCAL RECORDS</u>	
SHWS	1
GWCI	1
ALLSITES	0
RCR	0
SWF/LF	1
UIC	0
SWRCY	0
LUST	1
UST	1
AST	1
SPILLS	1
AUL	0
VCP	0
DRYCLEANERS	0
BROWNFIELDS	0
CDL	0
NPDES	1
AIRS	1
ASBESTOS	1
COAL ASH	1
 <u>TRIBAL RECORDS</u>	
INDIAN RESERV	0
INDIAN ODI	0
INDIAN LUST	0
INDIAN UST	0
INDIAN VCP	0
 <u>EDR PROPRIETARY RECORDS</u>	
EDR MGP	0
EDR Hist Auto	0
EDR Hist Cleaner	0
RGA LF	0

MAP FINDINGS SUMMARY

<u>Database</u>	<u>Total Plotted</u>
RGA LUST	0
RGA HWS	0

NOTES:

Sites may be listed in more than one database

MAP FINDINGS

Map ID			EDR ID Number
Direction			
Distance			
Distance (ft.)	Site	Database(s)	EPA ID Number

1	WINYAH POWER STATION	COAL ASH EPA	1012194098
	661 STEAM PLANT DRIVE		N/A
	GEORGETOWN, SC 29440		

COAL ASH EPA:

Company:	SANTEE COOPER (SOUTH CAROLINA PUB SERV AUTH)
6 Reg Assessment Adequate:	Not reported
Mailing:	1st
Site Visit:	round 5
Orig Hazard Potential Rating:	Not reported
Current Hazard Potential Rating:	Not reported
Assessment Round:	Not reported
Units:	Slurry Pond 2
Boiler slag:	FALSE
Bottom ash:	FALSE
Corrective measures:	FALSE
Expansion(s):	Not reported
FGD:	TRUE
Fly ash:	FALSE
Hazard potential:	None
Historical releases (A):	FALSE
Historical releases (B):	Not reported
Identified additional data:	Not reported
Last company assessment:	quarterly
Next company assessment:	Not reported
Last regulatory inspection:	Not reported
Next regulatory inspection:	Not reported
Other residuals:	Not reported
PE constructed:	TRUE
PE design:	TRUE
PE monitored:	FALSE
Significant deficiencies:	Not reported
Significant deficiencies identified:	FALSE
Surface area (acre):	34
Storage capacity (acre ft):	416
Unit height (ft):	12
Year commissioned:	1977

1	WINYAH POWER STATION	COAL ASH EPA	1012194100
	661 STEAM PLANT DRIVE		N/A
	GEORGETOWN, SC 29440		

COAL ASH EPA:

Company:	SANTEE COOPER (SOUTH CAROLINA PUB SERV AUTH)
6 Reg Assessment Adequate:	Not reported
Mailing:	1st
Site Visit:	round 5
Orig Hazard Potential Rating:	Not reported
Current Hazard Potential Rating:	Not reported
Assessment Round:	Not reported
Units:	Unit 3 & 4 Slurry Pond
Boiler slag:	FALSE
Bottom ash:	FALSE
Corrective measures:	FALSE
Expansion(s):	Not reported
FGD:	TRUE
Fly ash:	FALSE
Hazard potential:	None
Historical releases (A):	TRUE
Historical releases (B):	2/14/08 Release of wastewater - seal failure

MAP FINDINGS

Map ID
 Direction
 Distance
 Distance (ft.)Site

EDR ID Number
 EPA ID Number

Database(s)

WINYAH POWER STATION (Continued)

1012194100

Identified additional data:	Not reported
Last company assessment:	quarterly
Next company assessment:	Not reported
Last regulatory inspection:	Not reported
Next regulatory inspection:	Not reported
Other residuals:	Not reported
PE constructed:	TRUE
PE design:	TRUE
PE monitored:	FALSE
Significant deficiencies:	Not reported
Significant deficiencies identified:	FALSE
Surface area (acre):	100
Storage capacity (acre ft):	1700
Unit height (ft):	30
Year commissioned:	1980

1

**WINYAH POWER STATION
 661 STEAM PLANT DRIVE
 GEORGETOWN, SC 29440**

**COAL ASH EPA 1012194099
 N/A**

COAL ASH EPA:

Company:	SANTEE COOPER (SOUTH CAROLINA PUB SERV AUTH)
6 Reg Assessment Adequate:	Not reported
Mailing:	1st
Site Visit:	round 5
Orig Hazard Potential Rating:	Not reported
Current Hazard Potential Rating:	Not reported
Assessment Round:	Not reported
Units:	South Ash Pond
Boiler slag:	TRUE
Bottom ash:	TRUE
Corrective measures:	FALSE
Expansion(s):	Not reported
FGD:	FALSE
Fly ash:	TRUE
Hazard potential:	None
Historical releases (A):	FALSE
Historical releases (B):	Not reported
Identified additional data:	Not reported
Last company assessment:	quarterly
Next company assessment:	Not reported
Last regulatory inspection:	Not reported
Next regulatory inspection:	Not reported
Other residuals:	Not reported
PE constructed:	TRUE
PE design:	TRUE
PE monitored:	FALSE
Significant deficiencies:	Not reported
Significant deficiencies identified:	FALSE
Surface area (acre):	61
Storage capacity (acre ft):	1129
Unit height (ft):	22
Year commissioned:	1980

MAP FINDINGS

Map ID			EDR ID Number
Direction			
Distance			
Distance (ft.)	Site	Database(s)	EPA ID Number

1	WINYAH POWER STATION	COAL ASH EPA	1012194101
	661 STEAM PLANT DRIVE		N/A
	GEORGETOWN, SC 29440		

COAL ASH EPA:

Company:	SANTEE COOPER (SOUTH CAROLINA PUB SERV AUTH)
6 Reg Assessment Adequate:	Not reported
Mailing:	1st
Site Visit:	round 5
Orig Hazard Potential Rating:	Not reported
Current Hazard Potential Rating:	Not reported
Assessment Round:	Not reported
Units:	West Ash Pond
Boiler slag:	TRUE
Bottom ash:	TRUE
Corrective measures:	FALSE
Expansion(s):	Not reported
FGD:	FALSE
Fly ash:	TRUE
Hazard potential:	None
Historical releases (A):	FALSE
Historical releases (B):	Not reported
Identified additional data:	Not reported
Last company assessment:	quarterly
Next company assessment:	Not reported
Last regulatory inspection:	Not reported
Next regulatory inspection:	Not reported
Other residuals:	Not reported
PE constructed:	TRUE
PE design:	TRUE
PE monitored:	TRUE
Significant deficiencies:	Not reported
Significant deficiencies identified:	FALSE
Surface area (acre):	62
Storage capacity (acre ft):	1178
Unit height (ft):	32
Year commissioned:	1980

1	WINYAH POWER STATION	COAL ASH EPA	1012194097
	661 STEAM PLANT DRIVE		N/A
	GEORGETOWN, SC 29440		

COAL ASH EPA:

Company:	SANTEE COOPER (SOUTH CAROLINA PUB SERV AUTH)
6 Reg Assessment Adequate:	Not reported
Mailing:	1st
Site Visit:	round 5
Orig Hazard Potential Rating:	Not reported
Current Hazard Potential Rating:	Not reported
Assessment Round:	Not reported
Units:	Ash Pond B
Boiler slag:	TRUE
Bottom ash:	TRUE
Corrective measures:	FALSE
Expansion(s):	1977
FGD:	FALSE
Fly ash:	TRUE
Hazard potential:	None
Historical releases (A):	FALSE
Historical releases (B):	Not reported

MAP FINDINGS

Map ID
 Direction
 Distance
 Distance (ft.)Site

EDR ID Number
 EPA ID Number

Database(s)

WINYAH POWER STATION (Continued)

1012194097

Identified additional data:	Not reported
Last company assessment:	quarterly
Next company assessment:	Not reported
Last regulatory inspection:	Not reported
Next regulatory inspection:	Not reported
Other residuals:	Not reported
PE constructed:	TRUE
PE design:	TRUE
PE monitored:	TRUE
Significant deficiencies:	Not reported
Significant deficiencies identified:	FALSE
Surface area (acre):	63
Storage capacity (acre ft):	537
Unit height (ft):	31
Year commissioned:	1975

1

**WINYAH POWER STATION
 661 STEAM PLANT DRIVE
 GEORGETOWN, SC 29440**

**COAL ASH EPA 1012194096
 N/A**

COAL ASH EPA:

Company:	SANTEE COOPER (SOUTH CAROLINA PUB SERV AUTH)
6 Reg Assessment Adequate:	Not reported
Mailing:	1st
Site Visit:	round 5
Orig Hazard Potential Rating:	Not reported
Current Hazard Potential Rating:	Not reported
Assessment Round:	Not reported
Units:	Ash Pond A
Boiler slag:	TRUE
Bottom ash:	TRUE
Corrective measures:	FALSE
Expansion(s):	Not reported
FGD:	FALSE
Fly ash:	TRUE
Hazard potential:	None
Historical releases (A):	FALSE
Historical releases (B):	Not reported
Identified additional data:	Not reported
Last company assessment:	quarterly
Next company assessment:	Not reported
Last regulatory inspection:	Not reported
Next regulatory inspection:	Not reported
Other residuals:	Not reported
PE constructed:	TRUE
PE design:	TRUE
PE monitored:	FALSE
Significant deficiencies:	Not reported
Significant deficiencies identified:	FALSE
Surface area (acre):	88
Storage capacity (acre ft):	807
Unit height (ft):	25
Year commissioned:	1975

MAP FINDINGS

Map ID		EDR ID Number
Direction		
Distance		
Distance (ft.)Site		Database(s) EPA ID Number

1	SANTEE COOPER WINYAH GENERATING STATION 661 STEAM PLANT DRIVE GEORGETOWN, SC 29440	RCRA-SQG ICIS FINDS RMP ECHO	1007115321 SCD097630537
----------	---	---	--

RCRA-SQG:

Date form received by agency: 01/09/2017

Facility name: SANTEE COOPER WINYAH GENERATING STATION

Facility address: 661 STEAM PLANT DR
GEORGETOWN, SC 29440

EPA ID: SCD097630537

Mailing address: RIVERWOOD DR
MONCKS CORNER, SC 29461

Contact: AUBREE DECOTEAU

Contact address: ONE RIVERWOOD DR
MONCKS CORNER, SC 29461

Contact country: US

Contact telephone: 843-761-8000

Telephone ext.: 5159

Contact email: AUBREE.DECOTEAU@SANTEECOPPER.COM

EPA Region: 04

Land type: State

Classification: Small Small Quantity Generator

Description: Handler: generates more than 100 and less than 1000 kg of hazardous waste during any calendar month and accumulates less than 6000 kg of hazardous waste at any time; or generates 100 kg or less of hazardous waste during any calendar month, and accumulates more than 1000 kg of hazardous waste at any time

Owner/Operator Summary:

Owner/operator name: SANTEE COOPER SC PUBLIC SERV AUTH

Owner/operator address: ONE RIVERWOOD DR
MONCKS CORNER, SC 29461

Owner/operator country: US

Owner/operator telephone: 843-761-8000

Owner/operator email: Not reported

Owner/operator fax: Not reported

Owner/operator extension: Not reported

Legal status: State

Owner/Operator Type: Operator

Owner/Op start date: 01/21/2003

Owner/Op end date: Not reported

Owner/operator name: SC PUBLIC SERVICE

Owner/operator address: ONE RIVERWOOD DR
MONCKS CORNER, SC 29461

Owner/operator country: US

Owner/operator telephone: 843-761-8000

Owner/operator email: Not reported

Owner/operator fax: Not reported

Owner/operator extension: Not reported

Legal status: State

Owner/Operator Type: Owner

Owner/Op start date: Not reported

Owner/Op end date: Not reported

Handler Activities Summary:

MAP FINDINGS

Map ID
 Direction
 Distance
 Distance (ft.)Site

EDR ID Number

Database(s) EPA ID Number

SANTEE COOPER WINYAH GENERATING STATION (Continued)

1007115321

U.S. importer of hazardous waste: No
 Mixed waste (haz. and radioactive): No
 Recycler of hazardous waste: No
 Transporter of hazardous waste: No
 Treater, storer or disposer of HW: No
 Underground injection activity: No
 On-site burner exemption: No
 Furnace exemption: No
 Used oil fuel burner: No
 Used oil processor: No
 User oil refiner: No
 Used oil fuel marketer to burner: No
 Used oil Specification marketer: No
 Used oil transfer facility: No
 Used oil transporter: No

. Waste code: D001
 . Waste name: IGNITABLE WASTE

. Waste code: D009
 . Waste name: MERCURY

. Waste code: D018
 . Waste name: BENZENE

. Waste code: D039
 . Waste name: TETRACHLOROETHYLENE

. Waste code: D040
 . Waste name: TRICHLOROETHYLENE

. Waste code: F001
 . Waste name: THE FOLLOWING SPENT HALOGENATED SOLVENTS USED IN DEGREASING:
 TETRACHLOROETHYLENE, TRICHLOROETHYLENE, METHYLENE CHLORIDE,
 1,1,1-TRICHLOROETHANE, CARBON TETRACHLORIDE AND CHLORINATED
 FLUOROCARBONS; ALL SPENT SOLVENT MIXTURES/BLENDS USED IN DEGREASING
 CONTAINING, BEFORE USE, A TOTAL OF TEN PERCENT OR MORE (BY VOLUME) OF
 ONE OR MORE OF THE ABOVE HALOGENATED SOLVENTS OR THOSE SOLVENTS LISTED
 IN F002, F004, AND F005; AND STILL BOTTOMS FROM THE RECOVERY OF THESE
 SPENT SOLVENTS AND SPENT SOLVENT MIXTURES.

Historical Generators:

Date form received by agency: 05/20/2016
 Site name: SANTEE COOPER WINYAH GENERATING STATION
 Classification: Small Quantity Generator

. Waste code: D001
 . Waste name: IGNITABLE WASTE

. Waste code: D009
 . Waste name: MERCURY

. Waste code: D018
 . Waste name: BENZENE

. Waste code: D039
 . Waste name: TETRACHLOROETHYLENE

MAP FINDINGS

Map ID
 Direction
 Distance
 Distance (ft.)Site

EDR ID Number

Database(s) EPA ID Number

SANTEE COOPER WINYAH GENERATING STATION (Continued)

1007115321

. Waste code: D040
 . Waste name: TRICHLORETHYLENE

. Waste code: F001
 . Waste name: THE FOLLOWING SPENT HALOGENATED SOLVENTS USED IN DEGREASING: TETRACHLOROETHYLENE, TRICHLORETHYLENE, METHYLENE CHLORIDE, 1,1,1-TRICHLOROETHANE, CARBON TETRACHLORIDE AND CHLORINATED FLUOROCARBONS; ALL SPENT SOLVENT MIXTURES/BLENDS USED IN DEGREASING CONTAINING, BEFORE USE, A TOTAL OF TEN PERCENT OR MORE (BY VOLUME) OF ONE OR MORE OF THE ABOVE HALOGENATED SOLVENTS OR THOSE SOLVENTS LISTED IN F002, F004, AND F005; AND STILL BOTTOMS FROM THE RECOVERY OF THESE SPENT SOLVENTS AND SPENT SOLVENT MIXTURES.

Date form received by agency: 01/13/2016

Site name: SANTEE COOPER WINYAH GENERATING STATION

Classification: Small Quantity Generator

. Waste code: D001
 . Waste name: IGNITABLE WASTE

. Waste code: D009
 . Waste name: MERCURY

. Waste code: D018
 . Waste name: BENZENE

. Waste code: D039
 . Waste name: TETRACHLOROETHYLENE

. Waste code: D040
 . Waste name: TRICHLORETHYLENE

. Waste code: F001
 . Waste name: THE FOLLOWING SPENT HALOGENATED SOLVENTS USED IN DEGREASING: TETRACHLOROETHYLENE, TRICHLORETHYLENE, METHYLENE CHLORIDE, 1,1,1-TRICHLOROETHANE, CARBON TETRACHLORIDE AND CHLORINATED FLUOROCARBONS; ALL SPENT SOLVENT MIXTURES/BLENDS USED IN DEGREASING CONTAINING, BEFORE USE, A TOTAL OF TEN PERCENT OR MORE (BY VOLUME) OF ONE OR MORE OF THE ABOVE HALOGENATED SOLVENTS OR THOSE SOLVENTS LISTED IN F002, F004, AND F005; AND STILL BOTTOMS FROM THE RECOVERY OF THESE SPENT SOLVENTS AND SPENT SOLVENT MIXTURES.

Date form received by agency: 01/12/2015

Site name: SANTEE COOPER WINYAH GENERATING STATION

Classification: Small Quantity Generator

. Waste code: D001
 . Waste name: IGNITABLE WASTE

. Waste code: D009
 . Waste name: MERCURY

. Waste code: D018
 . Waste name: BENZENE

. Waste code: D039
 . Waste name: TETRACHLOROETHYLENE

MAP FINDINGS

Map ID
 Direction
 Distance
 Distance (ft.)Site

EDR ID Number

Database(s) EPA ID Number

SANTEE COOPER WINYAH GENERATING STATION (Continued)

1007115321

. Waste code: D040
 . Waste name: TRICHTHLORETHYLENE

. Waste code: F001
 . Waste name: THE FOLLOWING SPENT HALOGENATED SOLVENTS USED IN DEGREASING: TETRACHLOROETHYLENE, TRICHTHLORETHYLENE, METHYLENE CHLORIDE, 1,1,1-TRICHTHLORETHANE, CARBON TETRACHLORIDE AND CHLORINATED FLUOROCARBONS; ALL SPENT SOLVENT MIXTURES/BLENDS USED IN DEGREASING CONTAINING, BEFORE USE, A TOTAL OF TEN PERCENT OR MORE (BY VOLUME) OF ONE OR MORE OF THE ABOVE HALOGENATED SOLVENTS OR THOSE SOLVENTS LISTED IN F002, F004, AND F005; AND STILL BOTTOMS FROM THE RECOVERY OF THESE SPENT SOLVENTS AND SPENT SOLVENT MIXTURES.

Date form received by agency: 01/17/2014

Site name: SANTEE COOPER WINYAH GENERATING STATION

Classification: Small Quantity Generator

. Waste code: D001
 . Waste name: IGNITABLE WASTE

. Waste code: D009
 . Waste name: MERCURY

. Waste code: D018
 . Waste name: BENZENE

. Waste code: D039
 . Waste name: TETRACHLOROETHYLENE

. Waste code: D040
 . Waste name: TRICHTHLORETHYLENE

. Waste code: F001
 . Waste name: THE FOLLOWING SPENT HALOGENATED SOLVENTS USED IN DEGREASING: TETRACHLOROETHYLENE, TRICHTHLORETHYLENE, METHYLENE CHLORIDE, 1,1,1-TRICHTHLORETHANE, CARBON TETRACHLORIDE AND CHLORINATED FLUOROCARBONS; ALL SPENT SOLVENT MIXTURES/BLENDS USED IN DEGREASING CONTAINING, BEFORE USE, A TOTAL OF TEN PERCENT OR MORE (BY VOLUME) OF ONE OR MORE OF THE ABOVE HALOGENATED SOLVENTS OR THOSE SOLVENTS LISTED IN F002, F004, AND F005; AND STILL BOTTOMS FROM THE RECOVERY OF THESE SPENT SOLVENTS AND SPENT SOLVENT MIXTURES.

Date form received by agency: 01/15/2013

Site name: SANTEE COOPER WINYAH GENERATING STATION

Classification: Small Quantity Generator

. Waste code: D001
 . Waste name: IGNITABLE WASTE

. Waste code: D009
 . Waste name: MERCURY

. Waste code: D018
 . Waste name: BENZENE

. Waste code: D039
 . Waste name: TETRACHLOROETHYLENE

MAP FINDINGS

Map ID
 Direction
 Distance
 Distance (ft.)Site

EDR ID Number
 EPA ID Number

Database(s)

SANTEE COOPER WINYAH GENERATING STATION (Continued)

1007115321

. Waste code: D040
 . Waste name: TRICHTHLORETHYLENE

. Waste code: F001
 . Waste name: THE FOLLOWING SPENT HALOGENATED SOLVENTS USED IN DEGREASING: TETRACHLOROETHYLENE, TRICHTHLORETHYLENE, METHYLENE CHLORIDE, 1,1,1-TRICHTHLORETHANE, CARBON TETRACHLORIDE AND CHLORINATED FLUOROCARBONS; ALL SPENT SOLVENT MIXTURES/BLENDS USED IN DEGREASING CONTAINING, BEFORE USE, A TOTAL OF TEN PERCENT OR MORE (BY VOLUME) OF ONE OR MORE OF THE ABOVE HALOGENATED SOLVENTS OR THOSE SOLVENTS LISTED IN F002, F004, AND F005; AND STILL BOTTOMS FROM THE RECOVERY OF THESE SPENT SOLVENTS AND SPENT SOLVENT MIXTURES.

Date form received by agency: 01/09/2012

Site name: SANTEE COOPER WINYAH GENERATING STATION
 Classification: Small Quantity Generator

. Waste code: D001
 . Waste name: IGNITABLE WASTE

. Waste code: D009
 . Waste name: MERCURY

. Waste code: D018
 . Waste name: BENZENE

. Waste code: D039
 . Waste name: TETRACHLOROETHYLENE

. Waste code: D040
 . Waste name: TRICHTHLORETHYLENE

. Waste code: F001
 . Waste name: THE FOLLOWING SPENT HALOGENATED SOLVENTS USED IN DEGREASING: TETRACHLOROETHYLENE, TRICHTHLORETHYLENE, METHYLENE CHLORIDE, 1,1,1-TRICHTHLORETHANE, CARBON TETRACHLORIDE AND CHLORINATED FLUOROCARBONS; ALL SPENT SOLVENT MIXTURES/BLENDS USED IN DEGREASING CONTAINING, BEFORE USE, A TOTAL OF TEN PERCENT OR MORE (BY VOLUME) OF ONE OR MORE OF THE ABOVE HALOGENATED SOLVENTS OR THOSE SOLVENTS LISTED IN F002, F004, AND F005; AND STILL BOTTOMS FROM THE RECOVERY OF THESE SPENT SOLVENTS AND SPENT SOLVENT MIXTURES.

Date form received by agency: 01/13/2011

Site name: SANTEE COOPER WINYAH GENERATING STATION
 Classification: Small Quantity Generator

. Waste code: D001
 . Waste name: IGNITABLE WASTE

. Waste code: D009
 . Waste name: MERCURY

. Waste code: D018
 . Waste name: BENZENE

. Waste code: D039
 . Waste name: TETRACHLOROETHYLENE

MAP FINDINGS

Map ID
 Direction
 Distance
 Distance (ft.)Site

EDR ID Number

Database(s) EPA ID Number

SANTEE COOPER WINYAH GENERATING STATION (Continued)

1007115321

. Waste code: D040
 . Waste name: TRICHLORETHYLENE

. Waste code: F001
 . Waste name: THE FOLLOWING SPENT HALOGENATED SOLVENTS USED IN DEGREASING: TETRACHLOROETHYLENE, TRICHLORETHYLENE, METHYLENE CHLORIDE, 1,1,1-TRICHLOROETHANE, CARBON TETRACHLORIDE AND CHLORINATED FLUOROCARBONS; ALL SPENT SOLVENT MIXTURES/BLENDS USED IN DEGREASING CONTAINING, BEFORE USE, A TOTAL OF TEN PERCENT OR MORE (BY VOLUME) OF ONE OR MORE OF THE ABOVE HALOGENATED SOLVENTS OR THOSE SOLVENTS LISTED IN F002, F004, AND F005; AND STILL BOTTOMS FROM THE RECOVERY OF THESE SPENT SOLVENTS AND SPENT SOLVENT MIXTURES.

Date form received by agency: 01/13/2010

Site name: SANTEE COOPER WINYAH GENERATING STATION
 Classification: Small Quantity Generator

. Waste code: D001
 . Waste name: IGNITABLE WASTE

. Waste code: D009
 . Waste name: MERCURY

. Waste code: D018
 . Waste name: BENZENE

. Waste code: D039
 . Waste name: TETRACHLOROETHYLENE

. Waste code: D040
 . Waste name: TRICHLORETHYLENE

. Waste code: F001
 . Waste name: THE FOLLOWING SPENT HALOGENATED SOLVENTS USED IN DEGREASING: TETRACHLOROETHYLENE, TRICHLORETHYLENE, METHYLENE CHLORIDE, 1,1,1-TRICHLOROETHANE, CARBON TETRACHLORIDE AND CHLORINATED FLUOROCARBONS; ALL SPENT SOLVENT MIXTURES/BLENDS USED IN DEGREASING CONTAINING, BEFORE USE, A TOTAL OF TEN PERCENT OR MORE (BY VOLUME) OF ONE OR MORE OF THE ABOVE HALOGENATED SOLVENTS OR THOSE SOLVENTS LISTED IN F002, F004, AND F005; AND STILL BOTTOMS FROM THE RECOVERY OF THESE SPENT SOLVENTS AND SPENT SOLVENT MIXTURES.

Date form received by agency: 01/21/2003

Site name: SANTEE COOPER WINYAH GENERATING STATION
 Classification: Small Quantity Generator

. Waste code: D001
 . Waste name: IGNITABLE WASTE

. Waste code: D009
 . Waste name: MERCURY

. Waste code: D018
 . Waste name: BENZENE

. Waste code: D039
 . Waste name: TETRACHLOROETHYLENE

MAP FINDINGS

Map ID
 Direction
 Distance
 Distance (ft.)Site

EDR ID Number
 EPA ID Number

Database(s)

SANTEE COOPER WINYAH GENERATING STATION (Continued)

1007115321

. Waste code: D040
 . Waste name: TRICHLORETHYLENE

. Waste code: F001
 . Waste name: THE FOLLOWING SPENT HALOGENATED SOLVENTS USED IN DEGREASING: TETRACHLOROETHYLENE, TRICHLORETHYLENE, METHYLENE CHLORIDE, 1,1,1-TRICHLOROETHANE, CARBON TETRACHLORIDE AND CHLORINATED FLUOROCARBONS; ALL SPENT SOLVENT MIXTURES/BLENDS USED IN DEGREASING CONTAINING, BEFORE USE, A TOTAL OF TEN PERCENT OR MORE (BY VOLUME) OF ONE OR MORE OF THE ABOVE HALOGENATED SOLVENTS OR THOSE SOLVENTS LISTED IN F002, F004, AND F005; AND STILL BOTTOMS FROM THE RECOVERY OF THESE SPENT SOLVENTS AND SPENT SOLVENT MIXTURES.

Date form received by agency: 01/22/2002

Site name: SANTEE COOPER WINYAH GENERATING STATION
 Classification: Small Quantity Generator

. Waste code: D001
 . Waste name: IGNITABLE WASTE

. Waste code: D009
 . Waste name: MERCURY

. Waste code: D018
 . Waste name: BENZENE

. Waste code: D027
 . Waste name: 1,4-DICHLOROBENZENE

. Waste code: D039
 . Waste name: TETRACHLOROETHYLENE

. Waste code: D040
 . Waste name: TRICHLORETHYLENE

Date form received by agency: 01/29/2001

Site name: SANTEE COOPER WINYAH GENERATING STATION
 Classification: Small Quantity Generator

Date form received by agency: 01/24/2000

Site name: SANTEE COOPER WINYAH GENERATING STATION
 Classification: Small Quantity Generator

Date form received by agency: 03/01/1996

Site name: SANTEE COOPER WINYAH STATION
 Classification: Large Quantity Generator

Violation Status: No violations found

Evaluation Action Summary:

Evaluation date: 08/30/2016
 Evaluation: COMPLIANCE EVALUATION INSPECTION ON-SITE
 Area of violation: Not reported
 Date achieved compliance: Not reported
 Evaluation lead agency: State

Evaluation date: 06/06/2007

MAP FINDINGS

Map ID
 Direction
 Distance
 Distance (ft.)Site

EDR ID Number
 EPA ID Number

Database(s)

SANTEE COOPER WINYAH GENERATING STATION (Continued)

1007115321

Evaluation: COMPLIANCE EVALUATION INSPECTION ON-SITE
 Area of violation: Not reported
 Date achieved compliance: Not reported
 Evaluation lead agency: State

Evaluation date: 09/27/2005
 Evaluation: COMPLIANCE EVALUATION INSPECTION ON-SITE
 Area of violation: Not reported
 Date achieved compliance: Not reported
 Evaluation lead agency: State

Evaluation date: 12/14/1999
 Evaluation: COMPLIANCE EVALUATION INSPECTION ON-SITE
 Area of violation: Not reported
 Date achieved compliance: Not reported
 Evaluation lead agency: State

Evaluation date: 01/24/1997
 Evaluation: COMPLIANCE EVALUATION INSPECTION ON-SITE
 Area of violation: Not reported
 Date achieved compliance: Not reported
 Evaluation lead agency: State

ICIS:

Enforcement Action ID: SC000A1140000500493
 FRS ID: 110000353457
 Action Name: Not reported
 Facility Name: SANTEE COOPER WINYAH GENERATING STATION
 Facility Address: 661 STEAM PLANT DR
 GEORGETOWN, SC 29440-4815

Enforcement Action Type: Notice of Violation
 Facility County: GEORGETOWN
 Program System Acronym: AIR
 Enforcement Action Forum Desc: Administrative - Informal
 EA Type Code: NOV
 Facility SIC Code: Not reported
 Federal Facility ID: Not reported
 Latitude in Decimal Degrees: Not reported
 Longitude in Decimal Degrees: Not reported
 Permit Type Desc: Not reported
 Program System Acronym: SC00011400005
 Facility NAICS Code: 221112
 Tribal Land Code: Not reported

Enforcement Action ID: SC000A1140000500252
 FRS ID: 110000353457
 Action Name: SANTEE COOPER WINYAH GENERATING STATION 450430000500252
 Facility Name: SANTEE COOPER WINYAH GENERATING STATION
 Facility Address: 661 STEAM PLANT DR
 GEORGETOWN, SC 29440-4815

Enforcement Action Type: Administrative Order
 Facility County: GEORGETOWN
 Program System Acronym: AIR
 Enforcement Action Forum Desc: Administrative - Formal
 EA Type Code: SCAA0
 Facility SIC Code: Not reported
 Federal Facility ID: Not reported
 Latitude in Decimal Degrees: Not reported

MAP FINDINGS

Map ID
 Direction
 Distance
 Distance (ft.)Site

EDR ID Number
 EPA ID Number

Database(s)

SANTEE COOPER WINYAH GENERATING STATION (Continued)

1007115321

Longitude in Decimal Degrees: Not reported
 Permit Type Desc: Not reported
 Program System Acronym: SC00011400005
 Facility NAICS Code: 221112
 Tribal Land Code: Not reported

Enforcement Action ID: SC000A1140000500243
 FRS ID: 110000353457
 Action Name: SANTEE COOPER WINYAH GENERATING STATION 450430000500243
 Facility Name: SANTEE COOPER WINYAH GENERATING STATION
 Facility Address: 661 STEAM PLANT DR
 GEORGETOWN, SC 29440-4815

Enforcement Action Type: Notice of Violation
 Facility County: GEORGETOWN
 Program System Acronym: AIR
 Enforcement Action Forum Desc: Administrative - Informal
 EA Type Code: NOV
 Facility SIC Code: Not reported
 Federal Facility ID: Not reported
 Latitude in Decimal Degrees: Not reported
 Longitude in Decimal Degrees: Not reported
 Permit Type Desc: Not reported
 Program System Acronym: SC00011400005
 Facility NAICS Code: 221112
 Tribal Land Code: Not reported

Enforcement Action ID: SC000A1140000500221
 FRS ID: 110000353457
 Action Name: SANTEE COOPER WINYAH GENERATING STATION 450430000500221
 Facility Name: SANTEE COOPER WINYAH GENERATING STATION
 Facility Address: 661 STEAM PLANT DR
 GEORGETOWN, SC 29440-4815

Enforcement Action Type: Notice of Violation
 Facility County: GEORGETOWN
 Program System Acronym: AIR
 Enforcement Action Forum Desc: Administrative - Informal
 EA Type Code: NOV
 Facility SIC Code: Not reported
 Federal Facility ID: Not reported
 Latitude in Decimal Degrees: Not reported
 Longitude in Decimal Degrees: Not reported
 Permit Type Desc: Not reported
 Program System Acronym: SC00011400005
 Facility NAICS Code: 221112
 Tribal Land Code: Not reported

Enforcement Action ID: SC000A1140000500219
 FRS ID: 110000353457
 Action Name: SANTEE COOPER WINYAH GENERATING STATION 450430000500219
 Facility Name: SANTEE COOPER WINYAH GENERATING STATION
 Facility Address: 661 STEAM PLANT DR
 GEORGETOWN, SC 29440-4815

Enforcement Action Type: Notice of Violation
 Facility County: GEORGETOWN
 Program System Acronym: AIR
 Enforcement Action Forum Desc: Administrative - Informal
 EA Type Code: NOV

MAP FINDINGS

Map ID
 Direction
 Distance
 Distance (ft.)Site

EDR ID Number
 EPA ID Number

Database(s)

SANTEE COOPER WINYAH GENERATING STATION (Continued)

1007115321

Facility SIC Code: Not reported
 Federal Facility ID: Not reported
 Latitude in Decimal Degrees: Not reported
 Longitude in Decimal Degrees: Not reported
 Permit Type Desc: Not reported
 Program System Acronym: SC00011400005
 Facility NAICS Code: 221112
 Tribal Land Code: Not reported

Enforcement Action ID: SC000A1140000500210
 FRS ID: 110000353457
 Action Name: SANTEE COOPER WINYAH GENERATING STATION 450430000500210
 Facility Name: SANTEE COOPER WINYAH GENERATING STATION
 Facility Address: 661 STEAM PLANT DR
 GEORGETOWN, SC 29440-4815

Enforcement Action Type: Notice of Violation
 Facility County: GEORGETOWN
 Program System Acronym: AIR
 Enforcement Action Forum Desc: Administrative - Informal
 EA Type Code: NOV
 Facility SIC Code: Not reported
 Federal Facility ID: Not reported
 Latitude in Decimal Degrees: Not reported
 Longitude in Decimal Degrees: Not reported
 Permit Type Desc: Not reported
 Program System Acronym: SC00011400005
 Facility NAICS Code: 221112
 Tribal Land Code: Not reported

Enforcement Action ID: SC000A1140000500189
 FRS ID: 110000353457
 Action Name: SANTEE COOPER WINYAH GENERATING STATION 450430000500189
 Facility Name: SANTEE COOPER WINYAH GENERATING STATION
 Facility Address: 661 STEAM PLANT DR
 GEORGETOWN, SC 29440-4815

Enforcement Action Type: Notice of Violation
 Facility County: GEORGETOWN
 Program System Acronym: AIR
 Enforcement Action Forum Desc: Administrative - Informal
 EA Type Code: NOV
 Facility SIC Code: Not reported
 Federal Facility ID: Not reported
 Latitude in Decimal Degrees: Not reported
 Longitude in Decimal Degrees: Not reported
 Permit Type Desc: Not reported
 Program System Acronym: SC00011400005
 Facility NAICS Code: 221112
 Tribal Land Code: Not reported

Enforcement Action ID: SC000A1140000500166
 FRS ID: 110000353457
 Action Name: SANTEE COOPER WINYAH GENERATING STATION 450430000500166
 Facility Name: SANTEE COOPER WINYAH GENERATING STATION
 Facility Address: 661 STEAM PLANT DR
 GEORGETOWN, SC 29440-4815

Enforcement Action Type: Notice of Violation
 Facility County: GEORGETOWN

MAP FINDINGS

Map ID
 Direction
 Distance
 Distance (ft.)Site

EDR ID Number
 EPA ID Number

Database(s)

SANTEE COOPER WINYAH GENERATING STATION (Continued)

1007115321

Program System Acronym: AIR
 Enforcement Action Forum Desc: Administrative - Informal
 EA Type Code: NOV
 Facility SIC Code: Not reported
 Federal Facility ID: Not reported
 Latitude in Decimal Degrees: Not reported
 Longitude in Decimal Degrees: Not reported
 Permit Type Desc: Not reported
 Program System Acronym: SC00011400005
 Facility NAICS Code: 221112
 Tribal Land Code: Not reported

Enforcement Action ID: SC000A0000450430000500043
 FRS ID: 110000353457
 Action Name: SANTEE COOPER WINYAH GENERATING STATION 450430000500043
 Facility Name: SANTEE COOPER WINYAH GENERATING STATION
 Facility Address: 661 STEAM PLANT DR
 GEORGETOWN, SC 29440-4815

Enforcement Action Type: Notice of Violation
 Facility County: GEORGETOWN
 Program System Acronym: AIR
 Enforcement Action Forum Desc: Administrative - Informal
 EA Type Code: NOV
 Facility SIC Code: Not reported
 Federal Facility ID: Not reported
 Latitude in Decimal Degrees: Not reported
 Longitude in Decimal Degrees: Not reported
 Permit Type Desc: Not reported
 Program System Acronym: SC00011400005
 Facility NAICS Code: 221112
 Tribal Land Code: Not reported

Enforcement Action ID: SC-N00018203
 FRS ID: 110000353457
 Action Name: SCPSA/WINYAH STEAM STATION (Permit SC0022471) Letter Of
 Violation/Warning Letter
 Facility Name: SCPSA/WINYAH STEAM STATION
 Facility Address: 661 STEAM PLANT DR
 GEORGETOWN, SC 294404815

Enforcement Action Type: Letter of Violation/ Warning Letter
 Facility County: GEORGETOWN
 Program System Acronym: NPDES
 Enforcement Action Forum Desc: Administrative - Informal
 EA Type Code: LOVWL
 Facility SIC Code: 4911
 Federal Facility ID: Not reported
 Latitude in Decimal Degrees: 33.330278
 Longitude in Decimal Degrees: -79.3575
 Permit Type Desc: NPDES Individual Permit
 Program System Acronym: SC0022471
 Facility NAICS Code: Not reported
 Tribal Land Code: Not reported

Enforcement Action ID: SC-N00015128
 FRS ID: 110000353457
 Action Name: SCPSA/WINYAH STEAM STATION (Permit SC0022471) Qncr Comment
 Facility Name: SCPSA/WINYAH STEAM STATION

MAP FINDINGS

Map ID
 Direction
 Distance
 Distance (ft.)Site

EDR ID Number
 EPA ID Number

Database(s)

SANTEE COOPER WINYAH GENERATING STATION (Continued)

1007115321

<p>Facility Address: Enforcement Action Type: Facility County: Program System Acronym: Enforcement Action Forum Desc: EA Type Code: Facility SIC Code: Federal Facility ID: Latitude in Decimal Degrees: Longitude in Decimal Degrees: Permit Type Desc: Program System Acronym: Facility NAICS Code: Tribal Land Code:</p> <p>Enforcement Action ID: FRS ID: Action Name: Facility Name: Facility Address:</p> <p>Enforcement Action Type: Facility County: Program System Acronym: Enforcement Action Forum Desc: EA Type Code: Facility SIC Code: Federal Facility ID: Latitude in Decimal Degrees: Longitude in Decimal Degrees: Permit Type Desc: Program System Acronym: Facility NAICS Code: Tribal Land Code:</p> <p>Enforcement Action ID: FRS ID: Action Name: Facility Name: Facility Address:</p> <p>Enforcement Action Type: Facility County: Program System Acronym: Enforcement Action Forum Desc: EA Type Code: Facility SIC Code: Federal Facility ID: Latitude in Decimal Degrees: Longitude in Decimal Degrees: Permit Type Desc: Program System Acronym: Facility NAICS Code: Tribal Land Code:</p> <p>Enforcement Action ID:</p>	<p>661 STEAM PLANT DR GEORGETOWN, SC 294404815</p> <p>Under Review GEORGETOWN NPDES Administrative - Informal UNDREV 4911 Not reported 33.330278 -79.3575 NPDES Individual Permit SC0022471 Not reported Not reported</p> <p>SC-N00015127 110000353457 SCPSA/WINYAH STEAM STATION (Permit SC0022471) Qncr Comment SCPSA/WINYAH STEAM STATION 661 STEAM PLANT DR GEORGETOWN, SC 294404815</p> <p>Under Review GEORGETOWN NPDES Administrative - Informal UNDREV 4911 Not reported 33.330278 -79.3575 NPDES Individual Permit SC0022471 Not reported Not reported</p> <p>SC-N00014280 110000353457 SCPSA/WINYAH STEAM STATION (Permit SC0022471) Qncr Comment SCPSA/WINYAH STEAM STATION 661 STEAM PLANT DR GEORGETOWN, SC 294404815</p> <p>Under Review GEORGETOWN NPDES Administrative - Informal UNDREV 4911 Not reported 33.330278 -79.3575 NPDES Individual Permit SC0022471 Not reported Not reported</p> <p>SC-N00014098</p>
--	--

MAP FINDINGS

Map ID
 Direction
 Distance
 Distance (ft.)Site

EDR ID Number
 EPA ID Number

Database(s)

SANTEE COOPER WINYAH GENERATING STATION (Continued)

1007115321

FRS ID:	110000353457
Action Name:	SCPSA/WINYAH STEAM STATION (Permit SC0022471) Other
Facility Name:	SCPSA/WINYAH STEAM STATION
Facility Address:	661 STEAM PLANT DR GEORGETOWN, SC 294404815
Enforcement Action Type:	Agency Enforcement Review
Facility County:	GEORGETOWN
Program System Acronym:	NPDES
Enforcement Action Forum Desc:	Administrative - Informal
EA Type Code:	AER
Facility SIC Code:	4911
Federal Facility ID:	Not reported
Latitude in Decimal Degrees:	33.330278
Longitude in Decimal Degrees:	-79.3575
Permit Type Desc:	NPDES Individual Permit
Program System Acronym:	SC0022471
Facility NAICS Code:	Not reported
Tribal Land Code:	Not reported
Enforcement Action ID:	SC-N00013539
FRS ID:	110000353457
Action Name:	SCPSA/WINYAH STEAM STATION (Permit SC0022471) Other
Facility Name:	SCPSA/WINYAH STEAM STATION
Facility Address:	661 STEAM PLANT DR GEORGETOWN, SC 294404815
Enforcement Action Type:	Agency Enforcement Review
Facility County:	GEORGETOWN
Program System Acronym:	NPDES
Enforcement Action Forum Desc:	Administrative - Informal
EA Type Code:	AER
Facility SIC Code:	4911
Federal Facility ID:	Not reported
Latitude in Decimal Degrees:	33.330278
Longitude in Decimal Degrees:	-79.3575
Permit Type Desc:	NPDES Individual Permit
Program System Acronym:	SC0022471
Facility NAICS Code:	Not reported
Tribal Land Code:	Not reported
Enforcement Action ID:	SC-N00013383
FRS ID:	110000353457
Action Name:	SCPSA/WINYAH STEAM STATION (Permit SC0022471) Qncr Comment
Facility Name:	SCPSA/WINYAH STEAM STATION
Facility Address:	661 STEAM PLANT DR GEORGETOWN, SC 294404815
Enforcement Action Type:	Under Review
Facility County:	GEORGETOWN
Program System Acronym:	NPDES
Enforcement Action Forum Desc:	Administrative - Informal
EA Type Code:	UNDREV
Facility SIC Code:	4911
Federal Facility ID:	Not reported
Latitude in Decimal Degrees:	33.330278
Longitude in Decimal Degrees:	-79.3575
Permit Type Desc:	NPDES Individual Permit
Program System Acronym:	SC0022471
Facility NAICS Code:	Not reported

MAP FINDINGS

Map ID
 Direction
 Distance
 Distance (ft.)Site

EDR ID Number
 EPA ID Number

Database(s)

SANTEE COOPER WINYAH GENERATING STATION (Continued)

1007115321

Tribal Land Code:	Not reported
Enforcement Action ID:	SC-N00013173
FRS ID:	110000353457
Action Name:	SCPSA/WINYAH STEAM STATION (Permit SC0022471) Other
Facility Name:	SCPSA/WINYAH STEAM STATION
Facility Address:	661 STEAM PLANT DR GEORGETOWN, SC 294404815
Enforcement Action Type:	Agency Enforcement Review
Facility County:	GEORGETOWN
Program System Acronym:	NPDES
Enforcement Action Forum Desc:	Administrative - Informal
EA Type Code:	AER
Facility SIC Code:	4911
Federal Facility ID:	Not reported
Latitude in Decimal Degrees:	33.330278
Longitude in Decimal Degrees:	-79.3575
Permit Type Desc:	NPDES Individual Permit
Program System Acronym:	SC0022471
Facility NAICS Code:	Not reported
Tribal Land Code:	Not reported
Enforcement Action ID:	SC-N00012842
FRS ID:	110000353457
Action Name:	SCPSA/WINYAH STEAM STATION (Permit SC0022471) Qncr Comment
Facility Name:	SCPSA/WINYAH STEAM STATION
Facility Address:	661 STEAM PLANT DR GEORGETOWN, SC 294404815
Enforcement Action Type:	Under Review
Facility County:	GEORGETOWN
Program System Acronym:	NPDES
Enforcement Action Forum Desc:	Administrative - Informal
EA Type Code:	UNDREV
Facility SIC Code:	4911
Federal Facility ID:	Not reported
Latitude in Decimal Degrees:	33.330278
Longitude in Decimal Degrees:	-79.3575
Permit Type Desc:	NPDES Individual Permit
Program System Acronym:	SC0022471
Facility NAICS Code:	Not reported
Tribal Land Code:	Not reported
Enforcement Action ID:	SC-N00012445
FRS ID:	110000353457
Action Name:	SCPSA/WINYAH STEAM STATION (Permit SC0022471) Other
Facility Name:	SCPSA/WINYAH STEAM STATION
Facility Address:	661 STEAM PLANT DR GEORGETOWN, SC 294404815
Enforcement Action Type:	Agency Enforcement Review
Facility County:	GEORGETOWN
Program System Acronym:	NPDES
Enforcement Action Forum Desc:	Administrative - Informal
EA Type Code:	AER
Facility SIC Code:	4911
Federal Facility ID:	Not reported
Latitude in Decimal Degrees:	33.330278
Longitude in Decimal Degrees:	-79.3575

MAP FINDINGS

Map ID
 Direction
 Distance
 Distance (ft.)Site

EDR ID Number
 EPA ID Number

Database(s)

SANTEE COOPER WINYAH GENERATING STATION (Continued)

1007115321

Permit Type Desc: NPDES Individual Permit
 Program System Acronym: SC0022471
 Facility NAICS Code: Not reported
 Tribal Land Code: Not reported

Enforcement Action ID: SC-N00012348
 FRS ID: 110000353457
 Action Name: SCPSA/WINYAH STEAM STATION (Permit SC0022471) Qncr Comment
 Facility Name: SCPSA/WINYAH STEAM STATION
 Facility Address: 661 STEAM PLANT DR
 GEORGETOWN, SC 294404815

Enforcement Action Type: Under Review
 Facility County: GEORGETOWN
 Program System Acronym: NPDES
 Enforcement Action Forum Desc: Administrative - Informal
 EA Type Code: UNDREV
 Facility SIC Code: 4911
 Federal Facility ID: Not reported
 Latitude in Decimal Degrees: 33.330278
 Longitude in Decimal Degrees: -79.3575
 Permit Type Desc: NPDES Individual Permit
 Program System Acronym: SC0022471
 Facility NAICS Code: Not reported
 Tribal Land Code: Not reported

Enforcement Action ID: SC-N00010184
 FRS ID: 110000353457
 Action Name: SCPSA/WINYAH STEAM STATION (Permit SC0022471) Qncr Comment
 Facility Name: SCPSA/WINYAH STEAM STATION
 Facility Address: 661 STEAM PLANT DR
 GEORGETOWN, SC 294404815

Enforcement Action Type: Under Review
 Facility County: GEORGETOWN
 Program System Acronym: NPDES
 Enforcement Action Forum Desc: Administrative - Informal
 EA Type Code: UNDREV
 Facility SIC Code: 4911
 Federal Facility ID: Not reported
 Latitude in Decimal Degrees: 33.330278
 Longitude in Decimal Degrees: -79.3575
 Permit Type Desc: NPDES Individual Permit
 Program System Acronym: SC0022471
 Facility NAICS Code: Not reported
 Tribal Land Code: Not reported

Enforcement Action ID: SC-N00010032
 FRS ID: 110000353457
 Action Name: SCPSA/WINYAH STEAM STATION (Permit SC0022471) Pre-Enforcement Meeting
 Facility Name: SCPSA/WINYAH STEAM STATION
 Facility Address: 661 STEAM PLANT DR
 GEORGETOWN, SC 294404815

Enforcement Action Type: Enforcement Meeting
 Facility County: GEORGETOWN
 Program System Acronym: NPDES
 Enforcement Action Forum Desc: Administrative - Informal
 EA Type Code: ENFMTG
 Facility SIC Code: 4911

MAP FINDINGS

Map ID
 Direction
 Distance
 Distance (ft.)Site

EDR ID Number
 EPA ID Number

Database(s)

SANTEE COOPER WINYAH GENERATING STATION (Continued)

1007115321

Federal Facility ID:	Not reported
Latitude in Decimal Degrees:	33.330278
Longitude in Decimal Degrees:	-79.3575
Permit Type Desc:	NPDES Individual Permit
Program System Acronym:	SC0022471
Facility NAICS Code:	Not reported
Tribal Land Code:	Not reported
Enforcement Action ID:	SC-N00009618
FRS ID:	110000353457
Action Name:	SCPSA/WINYAH STEAM STATION (Permit SC0022471) Qncr Comment
Facility Name:	SCPSA/WINYAH STEAM STATION
Facility Address:	661 STEAM PLANT DR GEORGETOWN, SC 294404815
Enforcement Action Type:	Under Review
Facility County:	GEORGETOWN
Program System Acronym:	NPDES
Enforcement Action Forum Desc:	Administrative - Informal
EA Type Code:	UNDREV
Facility SIC Code:	4911
Federal Facility ID:	Not reported
Latitude in Decimal Degrees:	33.330278
Longitude in Decimal Degrees:	-79.3575
Permit Type Desc:	NPDES Individual Permit
Program System Acronym:	SC0022471
Facility NAICS Code:	Not reported
Tribal Land Code:	Not reported
Enforcement Action ID:	SC-N00008511
FRS ID:	110000353457
Action Name:	SCPSA/WINYAH STEAM STATION (Permit SC0022471) Qncr Comment
Facility Name:	SCPSA/WINYAH STEAM STATION
Facility Address:	661 STEAM PLANT DR GEORGETOWN, SC 294404815
Enforcement Action Type:	Under Review
Facility County:	GEORGETOWN
Program System Acronym:	NPDES
Enforcement Action Forum Desc:	Administrative - Informal
EA Type Code:	UNDREV
Facility SIC Code:	4911
Federal Facility ID:	Not reported
Latitude in Decimal Degrees:	33.330278
Longitude in Decimal Degrees:	-79.3575
Permit Type Desc:	NPDES Individual Permit
Program System Acronym:	SC0022471
Facility NAICS Code:	Not reported
Tribal Land Code:	Not reported
Enforcement Action ID:	SC-N00008327
FRS ID:	110000353457
Action Name:	SCPSA/WINYAH STEAM STATION (Permit SC0022471) Other
Facility Name:	SCPSA/WINYAH STEAM STATION
Facility Address:	661 STEAM PLANT DR GEORGETOWN, SC 294404815
Enforcement Action Type:	Agency Enforcement Review
Facility County:	GEORGETOWN
Program System Acronym:	NPDES

MAP FINDINGS

Map ID
 Direction
 Distance
 Distance (ft.)Site

EDR ID Number
 EPA ID Number

Database(s)

SANTEE COOPER WINYAH GENERATING STATION (Continued)

1007115321

Enforcement Action Forum Desc: Administrative - Informal
 EA Type Code: AER
 Facility SIC Code: 4911
 Federal Facility ID: Not reported
 Latitude in Decimal Degrees: 33.330278
 Longitude in Decimal Degrees: -79.3575
 Permit Type Desc: NPDES Individual Permit
 Program System Acronym: SC0022471
 Facility NAICS Code: Not reported
 Tribal Land Code: Not reported

Enforcement Action ID: SC-N00006044
 FRS ID: 110000353457
 Action Name: SCPSA/WINYAH STEAM STATION (Permit SC0022471) Other
 Facility Name: SCPSA/WINYAH STEAM STATION
 Facility Address: 661 STEAM PLANT DR
 GEORGETOWN, SC 294404815

Enforcement Action Type: Agency Enforcement Review
 Facility County: GEORGETOWN
 Program System Acronym: NPDES

Enforcement Action Forum Desc: Administrative - Informal
 EA Type Code: AER
 Facility SIC Code: 4911
 Federal Facility ID: Not reported
 Latitude in Decimal Degrees: 33.330278
 Longitude in Decimal Degrees: -79.3575
 Permit Type Desc: NPDES Individual Permit
 Program System Acronym: SC0022471
 Facility NAICS Code: Not reported
 Tribal Land Code: Not reported

Enforcement Action ID: SC-N00005438
 FRS ID: 110000353457
 Action Name: SCPSA/WINYAH STEAM STATION (Permit SC0022471) Qncr Comment
 Facility Name: SCPSA/WINYAH STEAM STATION
 Facility Address: 661 STEAM PLANT DR
 GEORGETOWN, SC 294404815

Enforcement Action Type: Under Review
 Facility County: GEORGETOWN
 Program System Acronym: NPDES

Enforcement Action Forum Desc: Administrative - Informal
 EA Type Code: UNDREV
 Facility SIC Code: 4911
 Federal Facility ID: Not reported
 Latitude in Decimal Degrees: 33.330278
 Longitude in Decimal Degrees: -79.3575
 Permit Type Desc: NPDES Individual Permit
 Program System Acronym: SC0022471
 Facility NAICS Code: Not reported
 Tribal Land Code: Not reported

Enforcement Action ID: SC-N00005283
 FRS ID: 110000353457
 Action Name: SCPSA/WINYAH STEAM STATION (Permit SC0022471) Notice Of Viol, Infml
 Facility Name: SCPSA/WINYAH STEAM STATION
 Facility Address: 661 STEAM PLANT DR
 GEORGETOWN, SC 294404815

MAP FINDINGS

Map ID
 Direction
 Distance
 Distance (ft.)Site

EDR ID Number
 EPA ID Number

Database(s)

SANTEE COOPER WINYAH GENERATING STATION (Continued)

1007115321

Enforcement Action Type:	Letter of Violation/ Warning Letter
Facility County:	GEORGETOWN
Program System Acronym:	NPDES
Enforcement Action Forum Desc:	Administrative - Informal
EA Type Code:	LOVWL
Facility SIC Code:	4911
Federal Facility ID:	Not reported
Latitude in Decimal Degrees:	33.330278
Longitude in Decimal Degrees:	-79.3575
Permit Type Desc:	NPDES Individual Permit
Program System Acronym:	SC0022471
Facility NAICS Code:	Not reported
Tribal Land Code:	Not reported
Enforcement Action ID:	SC-N00005131
FRS ID:	110000353457
Action Name:	SCPSA/WINYAH STEAM STATION (Permit SC0022471) Qncr Comment
Facility Name:	SCPSA/WINYAH STEAM STATION
Facility Address:	661 STEAM PLANT DR GEORGETOWN, SC 294404815
Enforcement Action Type:	Under Review
Facility County:	GEORGETOWN
Program System Acronym:	NPDES
Enforcement Action Forum Desc:	Administrative - Informal
EA Type Code:	UNDREV
Facility SIC Code:	4911
Federal Facility ID:	Not reported
Latitude in Decimal Degrees:	33.330278
Longitude in Decimal Degrees:	-79.3575
Permit Type Desc:	NPDES Individual Permit
Program System Acronym:	SC0022471
Facility NAICS Code:	Not reported
Tribal Land Code:	Not reported
Enforcement Action ID:	SC-N00004483
FRS ID:	110000353457
Action Name:	SCPSA/WINYAH STEAM STATION (Permit SC0022471) Qncr Comment
Facility Name:	SCPSA/WINYAH STEAM STATION
Facility Address:	661 STEAM PLANT DR GEORGETOWN, SC 294404815
Enforcement Action Type:	Under Review
Facility County:	GEORGETOWN
Program System Acronym:	NPDES
Enforcement Action Forum Desc:	Administrative - Informal
EA Type Code:	UNDREV
Facility SIC Code:	4911
Federal Facility ID:	Not reported
Latitude in Decimal Degrees:	33.330278
Longitude in Decimal Degrees:	-79.3575
Permit Type Desc:	NPDES Individual Permit
Program System Acronym:	SC0022471
Facility NAICS Code:	Not reported
Tribal Land Code:	Not reported
Enforcement Action ID:	SC-N00003627
FRS ID:	110000353457
Action Name:	SCPSA/WINYAH STEAM STATION (Permit SC0022471) Qncr Comment

MAP FINDINGS

Map ID
 Direction
 Distance
 Distance (ft.)Site

EDR ID Number
 EPA ID Number

Database(s)

SANTEE COOPER WINYAH GENERATING STATION (Continued)

1007115321

Facility Name:	SCPSA/WINYAH STEAM STATION
Facility Address:	661 STEAM PLANT DR GEORGETOWN, SC 294404815
Enforcement Action Type:	Under Review
Facility County:	GEORGETOWN
Program System Acronym:	NPDES
Enforcement Action Forum Desc:	Administrative - Informal
EA Type Code:	UNDREV
Facility SIC Code:	4911
Federal Facility ID:	Not reported
Latitude in Decimal Degrees:	33.330278
Longitude in Decimal Degrees:	-79.3575
Permit Type Desc:	NPDES Individual Permit
Program System Acronym:	SC0022471
Facility NAICS Code:	Not reported
Tribal Land Code:	Not reported
Enforcement Action ID:	SC-N00003510
FRS ID:	110000353457
Action Name:	SCPSA/WINYAH STEAM STATION (Permit SC0022471) Qncr Comment
Facility Name:	SCPSA/WINYAH STEAM STATION
Facility Address:	661 STEAM PLANT DR GEORGETOWN, SC 294404815
Enforcement Action Type:	Under Review
Facility County:	GEORGETOWN
Program System Acronym:	NPDES
Enforcement Action Forum Desc:	Administrative - Informal
EA Type Code:	UNDREV
Facility SIC Code:	4911
Federal Facility ID:	Not reported
Latitude in Decimal Degrees:	33.330278
Longitude in Decimal Degrees:	-79.3575
Permit Type Desc:	NPDES Individual Permit
Program System Acronym:	SC0022471
Facility NAICS Code:	Not reported
Tribal Land Code:	Not reported
Enforcement Action ID:	SC-N00003429
FRS ID:	110000353457
Action Name:	SCPSA/WINYAH STEAM STATION (Permit SC0022471) Notice Of Viol, Infml
Facility Name:	SCPSA/WINYAH STEAM STATION
Facility Address:	661 STEAM PLANT DR GEORGETOWN, SC 294404815
Enforcement Action Type:	Letter of Violation/ Warning Letter
Facility County:	GEORGETOWN
Program System Acronym:	NPDES
Enforcement Action Forum Desc:	Administrative - Informal
EA Type Code:	LOVWL
Facility SIC Code:	4911
Federal Facility ID:	Not reported
Latitude in Decimal Degrees:	33.330278
Longitude in Decimal Degrees:	-79.3575
Permit Type Desc:	NPDES Individual Permit
Program System Acronym:	SC0022471
Facility NAICS Code:	Not reported
Tribal Land Code:	Not reported

MAP FINDINGS

Map ID
 Direction
 Distance
 Distance (ft.)Site

EDR ID Number
 EPA ID Number

Database(s)

SANTEE COOPER WINYAH GENERATING STATION (Continued)

1007115321

Enforcement Action ID: SC-N00003037
 FRS ID: 110000353457
 Action Name: SCPSA/WINYAH STEAM STATION (Permit SC0022471) Other
 Facility Name: SCPSA/WINYAH STEAM STATION
 Facility Address: 661 STEAM PLANT DR
 GEORGETOWN, SC 294404815

Enforcement Action Type: Agency Enforcement Review
 Facility County: GEORGETOWN
 Program System Acronym: NPDES
 Enforcement Action Forum Desc: Administrative - Informal
 EA Type Code: AER
 Facility SIC Code: 4911
 Federal Facility ID: Not reported
 Latitude in Decimal Degrees: 33.330278
 Longitude in Decimal Degrees: -79.3575
 Permit Type Desc: NPDES Individual Permit
 Program System Acronym: SC0022471
 Facility NAICS Code: Not reported
 Tribal Land Code: Not reported

Enforcement Action ID: SC-N00002934
 FRS ID: 110000353457
 Action Name: SCPSA/WINYAH STEAM STATION (Permit SC0022471) Qncr Comment
 Facility Name: SCPSA/WINYAH STEAM STATION
 Facility Address: 661 STEAM PLANT DR
 GEORGETOWN, SC 294404815

Enforcement Action Type: Under Review
 Facility County: GEORGETOWN
 Program System Acronym: NPDES
 Enforcement Action Forum Desc: Administrative - Informal
 EA Type Code: UNDREV
 Facility SIC Code: 4911
 Federal Facility ID: Not reported
 Latitude in Decimal Degrees: 33.330278
 Longitude in Decimal Degrees: -79.3575
 Permit Type Desc: NPDES Individual Permit
 Program System Acronym: SC0022471
 Facility NAICS Code: Not reported
 Tribal Land Code: Not reported

Enforcement Action ID: SC-N00002933
 FRS ID: 110000353457
 Action Name: SCPSA/WINYAH STEAM STATION (Permit SC0022471) Other
 Facility Name: SCPSA/WINYAH STEAM STATION
 Facility Address: 661 STEAM PLANT DR
 GEORGETOWN, SC 294404815

Enforcement Action Type: Agency Enforcement Review
 Facility County: GEORGETOWN
 Program System Acronym: NPDES
 Enforcement Action Forum Desc: Administrative - Informal
 EA Type Code: AER
 Facility SIC Code: 4911
 Federal Facility ID: Not reported
 Latitude in Decimal Degrees: 33.330278
 Longitude in Decimal Degrees: -79.3575
 Permit Type Desc: NPDES Individual Permit
 Program System Acronym: SC0022471

MAP FINDINGS

Map ID
 Direction
 Distance
 Distance (ft.)Site

EDR ID Number
 EPA ID Number

Database(s)

SANTEE COOPER WINYAH GENERATING STATION (Continued)

1007115321

Facility NAICS Code:	Not reported
Tribal Land Code:	Not reported
Enforcement Action ID:	SC-N00002002
FRS ID:	110000353457
Action Name:	SCPSA/WINYAH STEAM STATION (Permit SC0022471) Qncr Comment
Facility Name:	SCPSA/WINYAH STEAM STATION
Facility Address:	661 STEAM PLANT DR GEORGETOWN, SC 294404815
Enforcement Action Type:	Under Review
Facility County:	GEORGETOWN
Program System Acronym:	NPDES
Enforcement Action Forum Desc:	Administrative - Informal
EA Type Code:	UNDREV
Facility SIC Code:	4911
Federal Facility ID:	Not reported
Latitude in Decimal Degrees:	33.330278
Longitude in Decimal Degrees:	-79.3575
Permit Type Desc:	NPDES Individual Permit
Program System Acronym:	SC0022471
Facility NAICS Code:	Not reported
Tribal Land Code:	Not reported
Enforcement Action ID:	SC-N00001997
FRS ID:	110000353457
Action Name:	SCPSA/WINYAH STEAM STATION (Permit SC0022471) Other
Facility Name:	SCPSA/WINYAH STEAM STATION
Facility Address:	661 STEAM PLANT DR GEORGETOWN, SC 294404815
Enforcement Action Type:	Agency Enforcement Review
Facility County:	GEORGETOWN
Program System Acronym:	NPDES
Enforcement Action Forum Desc:	Administrative - Informal
EA Type Code:	AER
Facility SIC Code:	4911
Federal Facility ID:	Not reported
Latitude in Decimal Degrees:	33.330278
Longitude in Decimal Degrees:	-79.3575
Permit Type Desc:	NPDES Individual Permit
Program System Acronym:	SC0022471
Facility NAICS Code:	Not reported
Tribal Land Code:	Not reported
Enforcement Action ID:	SC-N00001738
FRS ID:	110000353457
Action Name:	SCPSA/WINYAH STEAM STATION (Permit SC0022471) Oral Notification of Violation
Facility Name:	SCPSA/WINYAH STEAM STATION
Facility Address:	661 STEAM PLANT DR GEORGETOWN, SC 294404815
Enforcement Action Type:	Phone Call/ EMAIL
Facility County:	GEORGETOWN
Program System Acronym:	NPDES
Enforcement Action Forum Desc:	Administrative - Informal
EA Type Code:	PHEMAIL
Facility SIC Code:	4911
Federal Facility ID:	Not reported

MAP FINDINGS

Map ID
 Direction
 Distance
 Distance (ft.)Site

EDR ID Number
 EPA ID Number

Database(s)

SANTEE COOPER WINYAH GENERATING STATION (Continued)

1007115321

Latitude in Decimal Degrees: 33.330278
 Longitude in Decimal Degrees: -79.3575
 Permit Type Desc: NPDES Individual Permit
 Program System Acronym: SC0022471
 Facility NAICS Code: Not reported
 Tribal Land Code: Not reported

Enforcement Action ID: SC-N00001061
 FRS ID: 110000353457
 Action Name: SCPSA/WINYAH STEAM STATION (Permit SC0022471) No Current Action Warranted

Facility Name: SCPSA/WINYAH STEAM STATION
 Facility Address: 661 STEAM PLANT DR
 GEORGETOWN, SC 294404815

Enforcement Action Type: Agency Enforcement Review
 Facility County: GEORGETOWN
 Program System Acronym: NPDES

Enforcement Action Forum Desc: Administrative - Informal
 EA Type Code: AER
 Facility SIC Code: 4911
 Federal Facility ID: Not reported

Latitude in Decimal Degrees: 33.330278
 Longitude in Decimal Degrees: -79.3575
 Permit Type Desc: NPDES Individual Permit
 Program System Acronym: SC0022471
 Facility NAICS Code: Not reported
 Tribal Land Code: Not reported

Enforcement Action ID: SC-N00000779
 FRS ID: 110000353457
 Action Name: SCPSA/WINYAH STEAM STATION (Permit SC0022471) Other
 Facility Name: SCPSA/WINYAH STEAM STATION
 Facility Address: 661 STEAM PLANT DR
 GEORGETOWN, SC 294404815

Enforcement Action Type: Agency Enforcement Review
 Facility County: GEORGETOWN
 Program System Acronym: NPDES

Enforcement Action Forum Desc: Administrative - Informal
 EA Type Code: AER
 Facility SIC Code: 4911
 Federal Facility ID: Not reported

Latitude in Decimal Degrees: 33.330278
 Longitude in Decimal Degrees: -79.3575
 Permit Type Desc: NPDES Individual Permit
 Program System Acronym: SC0022471
 Facility NAICS Code: Not reported
 Tribal Land Code: Not reported

Enforcement Action ID: SC-N00000181
 FRS ID: 110000353457
 Action Name: SCPSA/WINYAH STEAM STATION (Permit SC0022471) Notice Of Viol, Infml
 Facility Name: SCPSA/WINYAH STEAM STATION
 Facility Address: 661 STEAM PLANT DR
 GEORGETOWN, SC 294404815

Enforcement Action Type: Letter of Violation/ Warning Letter
 Facility County: GEORGETOWN
 Program System Acronym: NPDES

MAP FINDINGS

Map ID
 Direction
 Distance
 Distance (ft.)Site

EDR ID Number
 EPA ID Number

Database(s)

SANTEE COOPER WINYAH GENERATING STATION (Continued)

1007115321

Enforcement Action Forum Desc: Administrative - Informal
 EA Type Code: LOVWL
 Facility SIC Code: 4911
 Federal Facility ID: Not reported
 Latitude in Decimal Degrees: 33.330278
 Longitude in Decimal Degrees: -79.3575
 Permit Type Desc: NPDES Individual Permit
 Program System Acronym: SC0022471
 Facility NAICS Code: Not reported
 Tribal Land Code: Not reported

Enforcement Action ID: 04-2003-9044
 FRS ID: 110000353457
 Action Name: SANTEE COOPER (SOUTH CAROLINA PUBLIC SERVICE AUTHORITY) - WINYAH & CROSS PLANTS

Facility Name: SANTEE COOPER WINYAH GENERATING STATION
 Facility Address: 661 STEAM PLANT DR
 GEORGETOWN, SC 29440-4815

Enforcement Action Type: Civil Judicial Action
 Facility County: GEORGETOWN
 Program System Acronym: AIR

Enforcement Action Forum Desc: Judicial
 EA Type Code: CIV
 Facility SIC Code: Not reported
 Federal Facility ID: Not reported
 Latitude in Decimal Degrees: Not reported
 Longitude in Decimal Degrees: Not reported
 Permit Type Desc: Not reported
 Program System Acronym: SC00011400005
 Facility NAICS Code: 221112
 Tribal Land Code: Not reported

Facility Name: SANTEE COOPER WINYAH GENERATING STATION
 Address: 661 STEAM PLANT DRIVE
 Tribal Indicator: N
 Fed Facility: No
 NAIC Code: Not reported
 SIC Code: 4911

Facility Name: SANTEE COOPER WINYAH GENERATING STATION
 Address: 661 STEAM PLANT DRIVE
 Tribal Indicator: N
 Fed Facility: No
 NAIC Code: Not reported
 SIC Code: 4911

Facility Name: SANTEE COOPER WINYAH GENERATING STATION
 Address: 661 STEAM PLANT DRIVE
 Tribal Indicator: N
 Fed Facility: No
 NAIC Code: Not reported
 SIC Code: 4911

Facility Name: SANTEE COOPER WINYAH GENERATING STATION
 Address: 661 STEAM PLANT DRIVE
 Tribal Indicator: N

MAP FINDINGS

Map ID
 Direction
 Distance
 Distance (ft.)Site

EDR ID Number

Database(s) EPA ID Number

SANTEE COOPER WINYAH GENERATING STATION (Continued)

1007115321

Fed Facility: No
 NAIC Code: Not reported
 SIC Code: 4911

Facility Name: SANTEE COOPER WINYAH GENERATING STATION
 Address: 661 STEAM PLANT DRIVE
 Tribal Indicator: N
 Fed Facility: No
 NAIC Code: Not reported
 SIC Code: 4911

Facility Name: SANTEE COOPER WINYAH GENERATING STATION
 Address: 661 STEAM PLANT DRIVE
 Tribal Indicator: N
 Fed Facility: No
 NAIC Code: Not reported
 SIC Code: 4911

Facility Name: SANTEE COOPER WINYAH GENERATING STATION
 Address: 661 STEAM PLANT DRIVE
 Tribal Indicator: N
 Fed Facility: No
 NAIC Code: Not reported
 SIC Code: 4911

Facility Name: SANTEE COOPER WINYAH GENERATING STATION
 Address: 661 STEAM PLANT DRIVE
 Tribal Indicator: N
 Fed Facility: No
 NAIC Code: Not reported
 SIC Code: 4911

Facility Name: SANTEE COOPER WINYAH GENERATING STATION
 Address: 661 STEAM PLANT DRIVE
 Tribal Indicator: N
 Fed Facility: No
 NAIC Code: Not reported
 SIC Code: 4911

Facility Name: SANTEE COOPER WINYAH GENERATING STATION
 Address: 661 STEAM PLANT DRIVE
 Tribal Indicator: N
 Fed Facility: No
 NAIC Code: Not reported
 SIC Code: 4911

Facility Name: SANTEE COOPER WINYAH GENERATING STATION
 Address: 661 STEAM PLANT DRIVE
 Tribal Indicator: N
 Fed Facility: No
 NAIC Code: Not reported
 SIC Code: 4911

Facility Name: SANTEE COOPER WINYAH GENERATING STATION
 Address: 661 STEAM PLANT DRIVE
 Tribal Indicator: N
 Fed Facility: No

MAP FINDINGS

Map ID
 Direction
 Distance
 Distance (ft.)Site

EDR ID Number
 EPA ID Number

Database(s)

SANTEE COOPER WINYAH GENERATING STATION (Continued)

1007115321

NAIC Code:	Not reported
SIC Code:	4911
Facility Name:	SANTEE COOPER WINYAH GENERATING STATION
Address:	661 STEAM PLANT DRIVE
Tribal Indicator:	N
Fed Facility:	No
NAIC Code:	Not reported
SIC Code:	4911
Facility Name:	SANTEE COOPER WINYAH GENERATING STATION
Address:	661 STEAM PLANT DRIVE
Tribal Indicator:	N
Fed Facility:	No
NAIC Code:	Not reported
SIC Code:	4911
Facility Name:	SANTEE COOPER WINYAH GENERATING STATION
Address:	661 STEAM PLANT DRIVE
Tribal Indicator:	N
Fed Facility:	No
NAIC Code:	Not reported
SIC Code:	4911

FINDS:

Registry ID: 110000353457

Environmental Interest/Information System

CAMDBS (Clean Air Markets Division Business System) is a national information system that supports the implementation of market-based air pollution control programs administered by the Clean Air Markets Division, within the Office of Air and Radiation. These programs include the Acid Rain Program, established by Title IV of the Clean Air Act Amendments of 1990, and regional programs designed reduce the transport of ozone. These emissions trading programs allows regulated facilities (primarily electric utilities) to adopt the most cost-effective strategies to reduce emissions at their units. Units that reduce their emissions below the number of allowances they hold -- each allowance is equivalent to one ton of sulfur dioxide or nitrogen oxides -- may trade allowances with other units in their system, sell them to other utilities on the open market or through EPA auctions, or bank them to cover emissions in future years. CAMDBS functions include registering responsible officials, establishing allowance accounts, reporting hourly emissions data, and transferring allowances between accounts.

SC-EFIS (South Carolina - Environmental Facility Information System) integrates information on environmental facilities, permits, violations, enforcement actions, and compliance activities needed to support regulatory requirements and target environmental quality improvements for the water, air, solid waste, and hazardous waste program areas. The EFIS was developed by the state of South Carolina and Maine joined their system in 2004.

AFS (Aerometric Information Retrieval System (AIRS) Facility Subsystem) replaces the former Compliance Data System (CDS), the

MAP FINDINGS

Map ID
Direction
Distance
Distance (ft.)Site

EDR ID Number
EPA ID Number

Database(s)

SANTEE COOPER WINYAH GENERATING STATION (Continued)

1007115321

National Emission Data System (NEDS), and the Storage and Retrieval of Aerometric Data (SAROAD). AFS is the national repository for information concerning airborne pollution in the United States. AFS is used to track emissions and compliance data from industrial plants. AFS data are utilized by states to prepare State Implementation Plans to comply with regulatory programs and by EPA as an input for the estimation of total national emissions. AFS is undergoing a major redesign to support facility operating permits required under Title V of the Clean Air Act.

TSCA SUBMITTER

COMPLIANCE AND EMISSIONS REPORTING

US EPA TRIS (Toxics Release Inventory System) contains information from facilities on the amounts of over 300 listed toxic chemicals that these facilities release directly to air, water, land, or that are transported off-site.

US National Pollutant Discharge Elimination System (NPDES) module of the Compliance Information System (ICIS) tracks surface water permits issued under the Clean Water Act. Under NPDES, all facilities that discharge pollutants from any point source into waters of the United States are required to obtain a permit. The permit will likely contain limits on what can be discharged, impose monitoring and reporting requirements, and include other provisions to ensure that the discharge does not adversely affect water quality.

US Emissions & Generation Resource Database (EGRID) contains data on emissions and resource mix for virtually every power plant and company that generates electricity in the United States.

RCRAInfo is a national information system that supports the Resource Conservation and Recovery Act (RCRA) program through the tracking of events and activities related to facilities that generate, transport, and treat, store, or dispose of hazardous waste. RCRAInfo allows RCRA program staff to track the notification, permit, compliance, and corrective action activities required under RCRA.

AIR MAJOR

ELECTRIC GENERATOR

NON-TRANSIENT NON-COMMUNITY WATER SYSTEM

HAZARDOUS AND CRITERIA AIR POLLUTANT MAJOR

US EPA Risk Management Plan (RMP) database stores the risk management plans reported by companies that handle, manufacture, use, or store certain flammable or toxic substances, as required under section 112(r) of the Clean Air Act (CAA).

GREENHOUSE GAS REPORTER

[Click this hyperlink](#) while viewing on your computer to access additional FINDS: detail in the EDR Site Report.

MAP FINDINGS

Map ID
 Direction
 Distance
 Distance (ft.)Site

EDR ID Number
 EPA ID Number

Database(s)

SANTEE COOPER WINYAH GENERATING STATION (Continued)

1007115321

RMP:

Facility ID:	1000040673
LEPC city:	Georgetown County LEPC
Facility decimal latitude:	33.318565
Facility decimal longitude:	-079.360962
Is facility in county box:	T
LatLong method:	I1
LatLong description:	ST
Home page web address:	Not reported
Facility telephone:	Not reported
Facility email:	Not reported
Facility DUNS #:	0
Parent's name:	Not reported
Partner's name:	Not reported
Parent's DUNS #:	0
Partner's DUNS #:	0
Operator's name:	Santee Cooper
Operator's telephone:	8435464171
Operator's address:	661 Steam Plant Drive
Operators City,St,Zip:	Georgetown, SC 29440
RMP implementation contact:	Duffin Mitchum
RMP contact title:	PSM Coordinator
Emergency contact:	Gerald Moree
Emergency contact title:	Supt Operations
Emergency contact telephone:	8434502251
24 hour emergency telephone:	8434502251
Emergency contact ext/pin #:	2445
Number of full time employees:	188
EPA ID:	Not reported
Facility ID provided by CEPP0:	100000185854
Is facility covered by OSHA PSM:	T
Is facility covered by EPCRA 302:	T
Is fac. covered by CAA Title V 112(2):	T
Clean air op. permit/State ID:	TV-1340-0003
Last safety insp. dat:	2011-06-21 00:00:00
Inspected by:	State environmental agency
Is it OSHA approved with star/merit ranking:	False
Will RMP involve predictive filing:	False
Submission type:	Resubmission
RMP description:	Not reported
Facility has no accident hist. recs:	False
Foreign owner's address:	Not reported
Foreign owner's zip:	Not reported
Foreign owner's country:	Not reported
Claim # of employees as CBI:	False
Date RMP accepted by EPA:	2016-03-17 00:00:00
Date of error Report:	Not reported
Date RMP received:	2014-04-18 00:00:00
Does RMP contain graphics files:	False
Does RMP contain attachments:	False
Was certification letter received:	True
RMP submission method:	RMP*eSubmit
Does RMP contain CBI substantiation:	False
Does RMP contain electronic waiver:	False
Date RMP postmarked:	2014-04-18 00:00:00
Is RMP complete:	True
Date of de-registration:	Not reported

MAP FINDINGS

Map ID
 Direction
 Distance
 Distance (ft.)Site

EDR ID Number

Database(s) EPA ID Number

SANTEE COOPER WINYAH GENERATING STATION (Continued)

1007115321

Date de-registration is effective: Not reported
 Anniversary date: 2019-04-18 00:00:00
 Does RMP contain CBI data: False
 Does RMP contain unsanitized CBI version: False
 RMP version #: 3.10
 FRS latitude: Not reported
 FRS longitude: Not reported
 FRS Description: Not reported
 FRS Method: Not reported

RMP:

Process ID: 1000050128
 NA & Industry Classification Sys.code(s): 22111
 NAICS code description: Electric Power Generation
 Optional facility description: Ammonia SCR System
 Program level: 3
 Record contains CBI data: False

RMP:

Chemical name: Public OCA Chemical
 Process chemical qty in 100s lbs: 0
 Process flammable chemical name: Not reported

RMP:

Percent weight of chemical: Not reported
 Physical state: c
 Analytical basic: EPA's RMP Guidance for Ammonia Refrigeration Reference Tables or Equations
 Scenario: Not reported
 Quantity released in pounds: Not reported
 Release duration in minutes: Not reported
 Release rate in pounds per second: Not reported
 Wind speed in meters/second: 3
 Stability class: D
 Topography: b
 Distance to endpoint in miles: Not reported
 Residential population: Not reported
 Public receptors: Not reported
 Environmental receptors: Not reported
 Passive mitigation: Not reported
 Active mitigation: Not reported

RMP:

Percent weight of chemical: Not reported
 Physical state: c
 Analytical basic: PHAST
 Scenario: Not reported
 Quantity released in pounds: Not reported
 Release duration in minutes: 10
 Release rate in pounds per second: Not reported
 Wind speed in meters/second: 1.5
 Stability class: F
 Topography: b
 Distance to endpoint in miles: Not reported
 Residential population: Not reported
 Public receptors: Not reported
 Environmental receptors: Not reported
 Passive mitigation: Not reported

MAP FINDINGS

Map ID
 Direction
 Distance
 Distance (ft.)Site

EDR ID Number

Database(s) EPA ID Number

SANTEE COOPER WINYAH GENERATING STATION (Continued)

1007115321

RMP:

Endpoint used:	Not reported
LFL value:	Not reported
Analytical basic:	Not reported
Scenario:	Not reported
Quantity released in pounds:	Not reported
Distance to endpoint in miles:	Not reported
Residential population:	Not reported
Public receptors:	Not reported
Environmental receptors:	Not reported
Passive mitigation:	Not reported
Active mitigation:	Not reported

RMP:

Analytical basic:	Not reported
Quantity released in pounds:	Not reported
Distance to endpoint in miles:	Not reported
Residential population:	Not reported
Public receptors:	Not reported
Environmental receptors:	Not reported
Passive mitigation:	Not reported
Safety review date:	Not reported
Most recent PHA date:	Not reported
Process Hazard Analysis:	Not reported
Expected PHA changes completion date:	Not reported
Major Hazard:	Not reported
Process Control:	Not reported
Mitigation Systems:	Not reported
Monitoring/Detection:	Not reported
Changes since the last process hazard analysis:	Not reported
Most recent review of op. procedures:	Not reported
Most recent training progs review/update:	Not reported
Training:	Not reported
Competency testing:	Not reported
Most recent maintenance review date:	Not reported
Most recent equipment inspection date:	Not reported
Equipment tested:	Not reported
Most recent changes by mgmt:	Not reported
Date of most recent review/update:	Not reported
Date of pre-start review:	Not reported
Most recent compliance audit date:	Not reported
Expected date of audit completion:	Not reported
Most recent incident investigation:	Not reported
Expected date of investigation changes:	Not reported
Date of participation plan review:	Not reported
Date of hot work permit review:	Not reported
Date of contractor safety review:	Not reported
Date of contractor safety eval. review:	Not reported
Record has CBI data:	Not reported
Safety review date:	Not reported
Federal Regulation:	Not reported
Federal regulation comment:	Not reported
Major Hazard:	Not reported
Process Control:	Not reported
Mitigation Systems:	Not reported
Monitoring/Detection:	Not reported
Changes since the last process hazard analysis:	Not reported

MAP FINDINGS

Map ID
 Direction
 Distance
 Distance (ft.)Site

EDR ID Number
 EPA ID Number

Database(s)

SANTEE COOPER WINYAH GENERATING STATION (Continued)

1007115321

Most recent hazard review/update:	Not reported
Most recent review of op. procedures:	Not reported
Most recent training progs review/update:	Not reported
Expected completion of review changes:	Not reported
Training:	Not reported
Competency testing:	Not reported
Most recent maintenance review date:	Not reported
Most recent equipment inspection date:	Not reported
Equipment tested:	Not reported
Most recent compliance audit date:	Not reported
Expected date of audit completion:	Not reported
Most recent incident investigation:	Not reported
Expected date of investigation changes:	Not reported
Record has CBI data:	Not reported
Date of most recent changes:	Not reported
Chemical name:	Ammonia (anhydrous)
Process chemical qty in 100s lbs:	1164000
Process flammable chemical name:	Not reported

RMP:

Percent weight of chemical:	Not reported
Physical state:	Not reported
Analytical basic:	Not reported
Scenario:	Not reported
Quantity released in pounds:	Not reported
Release duration in minutes:	Not reported
Release rate in pounds per second:	Not reported
Wind speed in meters/second:	Not reported
Stability class:	Not reported
Topography:	Not reported
Distance to endpoint in miles:	Not reported
Residential population:	Not reported
Public receptors:	Not reported
Environmental receptors:	Not reported
Passive mitigation:	Not reported
Active mitigation:	Not reported

RMP:

Percent weight of chemical:	Not reported
Physical state:	Not reported
Analytical basic:	Not reported
Scenario:	Not reported
Quantity released in pounds:	Not reported
Release duration in minutes:	Not reported
Release rate in pounds per second:	Not reported
Wind speed in meters/second:	Not reported
Stability class:	Not reported
Topography:	Not reported
Distance to endpoint in miles:	Not reported
Residential population:	Not reported
Public receptors:	Not reported
Environmental receptors:	Not reported
Passive mitigation:	Not reported

RMP:

Endpoint used:	Not reported
LFL value:	Not reported
Analytical basic:	Not reported
Scenario:	Not reported

MAP FINDINGS

Map ID
 Direction
 Distance
 Distance (ft.)Site

EDR ID Number
 EPA ID Number

Database(s)

SANTEE COOPER WINYAH GENERATING STATION (Continued)

1007115321

Quantity released in pounds:	Not reported
Distance to endpoint in miles:	Not reported
Residential population:	Not reported
Public receptors:	Not reported
Environmental receptors:	Not reported
Passive mitigation:	Not reported
Active mitigation:	Not reported
RMP:	
Analytical basic:	Not reported
Quantity released in pounds:	Not reported
Distance to endpoint in miles:	Not reported
Residential population:	Not reported
Public receptors:	Not reported
Environmental receptors:	Not reported
Passive mitigation:	Not reported
Safety review date:	Not reported
Most recent PHA date:	Not reported
Process Hazard Analysis:	Not reported
Expected PHA changes completion date:	Not reported
Major Hazard:	Not reported
Process Control:	Not reported
Mitigation Systems:	Not reported
Monitoring/Detection:	Not reported
Changes since the last process hazard analysis:	Not reported
Most recent review of op. procedures:	Not reported
Most recent training progs review/update:	Not reported
Training:	Not reported
Competency testing:	Not reported
Most recent maintenance review date:	Not reported
Most recent equipment inspection date:	Not reported
Equipment tested:	Not reported
Most recent changes by mgmt:	Not reported
Date of most recent review/update:	Not reported
Date of pre-start review:	Not reported
Most recent compliance audit date:	Not reported
Expected date of audit completion:	Not reported
Most recent incident investigation:	Not reported
Expected date of investigation changes:	Not reported
Date of participation plan review:	Not reported
Date of hot work permit review:	Not reported
Date of contractor safety review:	Not reported
Date of contractor safety eval. review:	Not reported
Record has CBI data:	Not reported
Safety review date:	Not reported
Federal Regulation:	Not reported
Federal regulation comment:	Not reported
Major Hazard:	Not reported
Process Control:	Not reported
Mitigation Systems:	Not reported
Monitoring/Detection:	Not reported
Changes since the last process hazard analysis:	Not reported
Most recent hazard review/update:	Not reported
Most recent review of op. procedures:	Not reported
Most recent training progs review/update:	Not reported
Expected completion of review changes:	Not reported
Training:	Not reported
Competency testing:	Not reported

MAP FINDINGS

Map ID
 Direction
 Distance
 Distance (ft.)Site

EDR ID Number
 EPA ID Number

Database(s)

SANTEE COOPER WINYAH GENERATING STATION (Continued)

1007115321

Most recent maintenance review date: Not reported
 Most recent equipment inspection date: Not reported
 Equipment tested: Not reported
 Most recent compliance audit date: Not reported
 Expected date of audit completion: Not reported
 Most recent incident investigation: Not reported
 Expected date of investigation changes: Not reported
 Record has CBI data: Not reported
 Date of most recent changes: Not reported

RMP:

ER plan: Not reported
 ER plan most recent review date: 2013-12-06 00:00:00
 ER plan most recent employee training date: 2013-12-31 00:00:00
 Local agency coordinating ER plan: Georgetown LEPC
 Telephone of the coordinating local agency: 8435453273
 Federal regulation: True
 OSHA 1910 120: True
 SPCC: True
 RCRA: False
 OPA 90: True
 EPCRA: False
 Other Regulations: Not reported

ECHO:

Envid: 1007115321
 Registry ID: 110000353457
 DFR URL: <http://echo.epa.gov/detailed-facility-report?fid=110000353457>

1

**SCPSA - WINYAH STATION
 661 STEAM PLANT RD
 GEORGETOWN, SC 29440**

**SPILLS S109683083
 COAL ASH N/A**

SPILL:

Incident ID number: 135074750
 Incident Name: 201605113
 District Logged In: Not reported
 Date DHEC notified: 10/08/2016
 DHEC notification: 12:52:51
 Observed date: 10/08/2016
 observed Time: 6:30:00
 Spill Date: 10/08/2016
 Spill Time: 6:30:00
 Duration: Not reported
 Created Date: 10/08/2016
 Updated Date: 10/31/2016
 District Name: Myrtle Beach EQC Office
 PRP Last Name: SANTEE COOPER WINYAH GENERATING STATION
 PRP First Name: Not reported
 Incident substance type: Other
 Received by Name: MARY BRIGHT
 Reviewed by Name: DENNIS SECHLER
 Transportation: N
 Surface water affected: Yes
 Lead Investigator Name: Not reported
 CCBEF: No
 Water body: Turkey Creek
 Caller Last Name: Not reported

MAP FINDINGS

Map ID
 Direction
 Distance
 Distance (ft.)Site

EDR ID Number
 EPA ID Number

Database(s)

SCPSA - WINYAH STATION (Continued)

S109683083

Caller name: Not reported
 Caller phone number: Not reported
 Caller extension: Not reported
 Caller organization: Not reported
 Substance: Not reported
 Quantity: Not reported
 Units: Not reported
 Recovered: Not reported
 Recovered Units: Not reported
 Comments: Not reported

COAL ASH:

Plant Owner: Santee Cooper (SCPSA)
 NPDES: SC0022471
 Ash Pond: Y
 Ash Landfill: Not reported
 Ash Pile: Not reported
 Notes: Not reported
 Latitude: 33 19 48
 Longitude: -79 20 26

1

**SCPSA WINYAH GENERATING STATION
 661 STEAM PLANT DR
 GEORGETOWN, SC**

**SHWS U004107278
 GWCI N/A
 LUST
 UST
 NPDES
 AIRS
 ASBESTOS**

SHWS:

EPA ID: SCS123457368

SC GWIC:

Bureau: BLWM
 EAP ID: Not reported
 Solid Waste Permit #: Not reported
 Bureau of Land & Waste Management File #: Not reported
 Permit Number: 03686
 WPC Permit: Not reported
 Program: DUST
 Contamination: PETRO
 Petroleum Products: True
 Volatile Organic Compounds: False
 Metals: False
 Nitrates or Potential to Nitrate: False
 Pesticides & Herbicides: False
 Polychlorinated Biphenyls: False
 Base, Neutral, & Acid Extractables: False
 Phenols: False
 Radionuclides Over Max Contaminant Levels: False
 Sources Not In Other Categories: False
 Source: UST
 Underground Storage Tanks: True
 Pits, Ponds, & Lagoons: False
 Spills & Leaks: False
 Landfills: False

MAP FINDINGS

Map ID
 Direction
 Distance
 Distance (ft.)Site

EDR ID Number
 EPA ID Number

Database(s)

SCPSA WINYAH GENERATING STATION (Continued)

U004107278

Aboveground Storage Tank: False
 Spray Irrigation: False
 Single-Event Spill: False
 Unpermitted Disposal: False
 Septic Tank/Tile Field: False
 Substances Not In Other Categories: False
 Sources of Contamination Undetermined: False
 Assessment: Yes
 Monitoring: No
 Remediation: No
 Surface Impact: No
 Drinking Water Well Impact: No
 Remarks: Site ID # 03686. RBCA Classification 3BF1. Conducting investigation/Risk Assessment.

LUST:

Release Number: 1
 Facility ID: 03686
 Release Status Number: Not reported
 Substance: PETRO
 Tank Owner Company Name: SANTEE COOPER
 Tank Owner Last Name: SANTEE COOPER
 Tank Owner First name: Not reported
 NFA Date: 05/12/1995
 Tank Owner City: MONCKS CORNER
 Confirmed Date: Not reported
 Release Date: 07/13/1993
 EID: 1714543
 Local Facility District: Myrtle Beach EQC Office
 SCRBCA Class Number: Not reported
 Release Fin Type Code: UNK
 Qualified: Not reported
 Release Source: Not reported
 Local Fac Last Name: SCPSA WINYAH GENERATING STATION
 Local Fac First Name: Not reported
 User Name: PASLEYDC
 Cleanup Initiated Date: 07/13/1993
 Prefix: R
 Total Score: Not reported

LUST:

Release Date: 09/24/2002
 Cleanup Complete Date: 04/13/2009
 Depth to Ground Water: 3.75
 Ground Water Flow Direction: Not reported
 Release Number: 2
 Confirmed date: 09/30/2002
 RP Name: SANTEE COOPER
 RP Address: 1 RIVERWOOD DR
 RP City: MONCKS CORNER
 RP State: SC
 RP Zip: 29461
 SCRBCA Class Code: CLASS3BF
 Project Manager: MCCORMICK, ANDREW T
 Release Fin Type Code: W25
 Release Date: 09/24/2002

MAP FINDINGS

Map ID
 Direction
 Distance
 Distance (ft.)Site

EDR ID Number
 EPA ID Number

Database(s)

SCPSA WINYAH GENERATING STATION (Continued)

U004107278

Cleanup Complete Date: 04/13/2009
 Depth to Ground Water: 3.75
 Ground Water Flow Direction: Not reported
 Release Number: 2
 Confirmed date: 09/30/2002
 RP Name: SANTEE COOPER
 RP Address: 1 RIVERWOOD DR
 RP City: MONCKS CORNER
 RP State: SC
 RP Zip: 29461
 SCRBCA Class Code: CLASS3BF
 Project Manager: MCCORMICK, ANDREW T
 Release Fin Type Code: W25

Release Date: 09/24/2002
 Cleanup Complete Date: 04/13/2009
 Depth to Ground Water: 3.75
 Ground Water Flow Direction: Not reported
 Release Number: 2
 Confirmed date: 09/30/2002
 RP Name: SANTEE COOPER
 RP Address: 1 RIVERWOOD DR
 RP City: MONCKS CORNER
 RP State: SC
 RP Zip: 29461
 SCRBCA Class Code: CLASS3BF
 Project Manager: MCCORMICK, ANDREW T
 Release Fin Type Code: W25

Release Date: 09/24/2002
 Cleanup Complete Date: 04/13/2009
 Depth to Ground Water: 3.75
 Ground Water Flow Direction: Not reported
 Release Number: 2
 Confirmed date: 09/30/2002
 RP Name: SANTEE COOPER
 RP Address: 1 RIVERWOOD DR
 RP City: MONCKS CORNER
 RP State: SC
 RP Zip: 29461
 SCRBCA Class Code: CLASS3BF
 Project Manager: MCCORMICK, ANDREW T
 Release Fin Type Code: W25

Release Date: 09/24/2002
 Cleanup Complete Date: 04/13/2009
 Depth to Ground Water: 3.75
 Ground Water Flow Direction: Not reported
 Release Number: 2
 Confirmed date: 09/30/2002
 RP Name: SANTEE COOPER
 RP Address: 1 RIVERWOOD DR
 RP City: MONCKS CORNER
 RP State: SC
 RP Zip: 29461
 SCRBCA Class Code: CLASS3BF
 Project Manager: MCCORMICK, ANDREW T

MAP FINDINGS

Map ID
 Direction
 Distance
 Distance (ft.)Site

EDR ID Number
 EPA ID Number

Database(s)

SCPSA WINYAH GENERATING STATION (Continued)

U004107278

Release Fin Type Code:	W25
Release Number:	2
Facility ID:	03686
Release Status Number:	Not reported
Substance:	PETROL
Tank Owner Company Name:	SANTEE COOPER
Tank Owner Last Name:	SANTEE COOPER
Tank Owner First name:	Not reported
NFA Date:	04/13/2009
Tank Owner City:	MONCKS CORNER
Confirmed Date:	Not reported
Release Date:	09/24/2002
EID:	1714543
Local Facility District:	Myrtle Beach EQC Office
SCRBCA Class Number:	Not reported
Release Fin Type Code:	UNK
Qualified:	Not reported
Release Source:	Not reported
Local Fac Last Name:	SCPSA WINYAH GENERATING STATION
Local Fac First Name:	Not reported
User Name:	MCCORMAT
Cleanup Initiated Date:	09/30/2002
Prefix:	R
Total Score:	0
LUST:	
Release Date:	09/24/2002
Cleanup Complete Date:	04/13/2009
Depth to Ground Water:	3.75
Ground Water Flow Direction:	Not reported
Release Number:	2
Confirmed date:	09/30/2002
RP Name:	SANTEE COOPER
RP Address:	1 RIVERWOOD DR
RP City:	MONCKS CORNER
RP State:	SC
RP Zip:	29461
SCRBCA Class Code:	CLASS3BF
Project Manager:	MCCORMICK, ANDREW T
Release Fin Type Code:	W25
Release Date:	09/24/2002
Cleanup Complete Date:	04/13/2009
Depth to Ground Water:	3.75
Ground Water Flow Direction:	Not reported
Release Number:	2
Confirmed date:	09/30/2002
RP Name:	SANTEE COOPER
RP Address:	1 RIVERWOOD DR
RP City:	MONCKS CORNER
RP State:	SC
RP Zip:	29461
SCRBCA Class Code:	CLASS3BF
Project Manager:	MCCORMICK, ANDREW T
Release Fin Type Code:	W25

MAP FINDINGS

Map ID
 Direction
 Distance
 Distance (ft.)Site

EDR ID Number
 EPA ID Number

Database(s)

SCPSA WINYAH GENERATING STATION (Continued)

U004107278

Release Date: 09/24/2002
 Cleanup Complete Date: 04/13/2009
 Depth to Ground Water: 3.75
 Ground Water Flow Direction: Not reported
 Release Number: 2
 Confirmed date: 09/30/2002
 RP Name: SANTEE COOPER
 RP Address: 1 RIVERWOOD DR
 RP City: MONCKS CORNER
 RP State: SC
 RP Zip: 29461
 SCRBCA Class Code: CLASS3BF
 Project Manager: MCCORMICK, ANDREW T
 Release Fin Type Code: W25

Release Date: 09/24/2002
 Cleanup Complete Date: 04/13/2009
 Depth to Ground Water: 3.75
 Ground Water Flow Direction: Not reported
 Release Number: 2
 Confirmed date: 09/30/2002
 RP Name: SANTEE COOPER
 RP Address: 1 RIVERWOOD DR
 RP City: MONCKS CORNER
 RP State: SC
 RP Zip: 29461
 SCRBCA Class Code: CLASS3BF
 Project Manager: MCCORMICK, ANDREW T
 Release Fin Type Code: W25

Release Date: 09/24/2002
 Cleanup Complete Date: 04/13/2009
 Depth to Ground Water: 3.75
 Ground Water Flow Direction: Not reported
 Release Number: 2
 Confirmed date: 09/30/2002
 RP Name: SANTEE COOPER
 RP Address: 1 RIVERWOOD DR
 RP City: MONCKS CORNER
 RP State: SC
 RP Zip: 29461
 SCRBCA Class Code: CLASS3BF
 Project Manager: MCCORMICK, ANDREW T
 Release Fin Type Code: W25

UST:

Facility ID: 03686
 Permit: R 03686
 Owner: SANTEE COOPER
 Owner Address: 1 RIVERWOOD DR
 Owner City, st, zip: MONCKS CORNER SC 29461-2998
 Owner Phone: 800-753-2233

Tank ID: 1
 Status: Abandoned
 Capacity: 2086

MAP FINDINGS

Map ID
 Direction
 Distance
 Distance (ft.)Site

EDR ID Number
 EPA ID Number

Database(s)

SCPSA WINYAH GENERATING STATION (Continued)

U004107278

Product: Gasoline
 Calcage: 5

NPDES:

Permit: SC0022471
 Permit Status Date: 03/03/2009
 Act/Inactive: ACT
 App Type: NPDES REISSUE
 App Status Date: 02/01/2011
 Permit Contact: HARRELSON MICHAEL
 Permit Issued Date: Not reported
 Permit Expire Date: Not reported
 Permit Type: WTRNPDESWWTP
 Permit Sub Type: INDUSTRIAL
 Permit Status: ISSUE
 Receiving Stream: Turkey Creek
 Address Type: SITE
 Owner Address Type: BUSINESS
 Owner Telephone: 843-761-8000

Permit: SC0022471
 Permit Status Date: 03/03/2009
 Act/Inactive: ACT
 App Type: NPDES MODIFICATION
 App Status Date: 03/03/2009
 Permit Contact: HARRELSON MICHAEL
 Permit Issued Date: 03/04/2009
 Permit Expire Date: 07/31/2011
 Permit Type: WTRNPDESWWTP
 Permit Sub Type: INDUSTRIAL
 Permit Status: ISSUE
 Receiving Stream: North Santee River
 Address Type: SITE
 Owner Address Type: BUSINESS
 Owner Telephone: 843-761-8000

Permit: SC0022471
 Permit Status Date: 03/03/2009
 Act/Inactive: ACT
 App Type: NPDES MODIFICATION
 App Status Date: 10/14/2008
 Permit Contact: HARRELSON MICHAEL
 Permit Issued Date: 10/14/2008
 Permit Expire Date: 07/31/2011
 Permit Type: WTRNPDESWWTP
 Permit Sub Type: INDUSTRIAL
 Permit Status: ISSUE
 Receiving Stream: Turkey Creek
 Address Type: SITE
 Owner Address Type: BUSINESS
 Owner Telephone: 843-761-8000

Permit: SC0022471
 Permit Status Date: 03/03/2009
 Act/Inactive: ACT
 App Type: NPDES REISSUE
 App Status Date: 08/24/2000

MAP FINDINGS

Map ID
 Direction
 Distance
 Distance (ft.)Site

EDR ID Number
 EPA ID Number

Database(s)

SCPSA WINYAH GENERATING STATION (Continued)

U004107278

Permit Contact: HARRELSON MICHAEL
 Permit Issued Date: 08/24/2000
 Permit Expire Date: 09/30/2005
 Permit Type: WTRNPDESWWTP
 Permit Sub Type: INDUSTRIAL
 Permit Status: ISSUE
 Receiving Stream: TO SAMPIT RIVER
 Address Type: SITE
 Owner Address Type: BUSINESS
 Owner Telephone: 843-761-8000

Permit: SC0022471
 Permit Status Date: 03/03/2009
 Act/Inactive: ACT
 App Type: NPDES REISSUE
 App Status Date: 01/02/2008
 Permit Contact: HARRELSON MICHAEL
 Permit Issued Date: 01/07/2008
 Permit Expire Date: 07/31/2011
 Permit Type: WTRNPDESWWTP
 Permit Sub Type: INDUSTRIAL
 Permit Status: ISSUE
 Receiving Stream: NORTH SANTEE
 Address Type: SITE
 Owner Address Type: BUSINESS
 Owner Telephone: 843-761-8000

Permit: SC0022471
 Permit Status Date: 03/03/2009
 Act/Inactive: ACT
 App Type: NPDES REISSUE
 App Status Date: 01/02/2008
 Permit Contact: HARRELSON MICHAEL
 Permit Issued Date: 01/07/2008
 Permit Expire Date: 07/31/2011
 Permit Type: WTRNPDESWWTP
 Permit Sub Type: INDUSTRIAL
 Permit Status: ISSUE
 Receiving Stream: Turkey Creek
 Address Type: SITE
 Owner Address Type: BUSINESS
 Owner Telephone: 843-761-8000

Permit: SC0022471
 Permit Status Date: 03/03/2009
 Act/Inactive: ACT
 App Type: NPDES MODIFICATION
 App Status Date: 10/14/2008
 Permit Contact: HARRELSON MICHAEL
 Permit Issued Date: 10/14/2008
 Permit Expire Date: 07/31/2011
 Permit Type: WTRNPDESWWTP
 Permit Sub Type: INDUSTRIAL
 Permit Status: ISSUE
 Receiving Stream: TO SAMPIT RIVER
 Address Type: SITE
 Owner Address Type: BUSINESS

MAP FINDINGS

Map ID
 Direction
 Distance
 Distance (ft.)Site

EDR ID Number
 EPA ID Number

Database(s)

SCPSA WINYAH GENERATING STATION (Continued)

U004107278

Owner Telephone:	843-761-8000
Permit:	SC0022471
Permit Status Date:	03/03/2009
Act/Inactive:	ACT
App Type:	NPDES MODIFICATION
App Status Date:	10/14/2008
Permit Contact:	HARRELSON MICHAEL
Permit Issued Date:	10/14/2008
Permit Expire Date:	07/31/2011
Permit Type:	WTRNPDESWWTP
Permit Sub Type:	INDUSTRIAL
Permit Status:	ISSUE
Receiving Stream:	NORTH SANTEE
Address Type:	SITE
Owner Address Type:	BUSINESS
Owner Telephone:	843-761-8000
Permit:	SC0022471
Permit Status Date:	03/03/2009
Act/Inactive:	ACT
App Type:	NPDES REISSUE
App Status Date:	08/24/2000
Permit Contact:	HARRELSON MICHAEL
Permit Issued Date:	08/24/2000
Permit Expire Date:	09/30/2005
Permit Type:	WTRNPDESWWTP
Permit Sub Type:	INDUSTRIAL
Permit Status:	ISSUE
Receiving Stream:	NORTH SANTEE
Address Type:	SITE
Owner Address Type:	BUSINESS
Owner Telephone:	843-761-8000
Permit:	SC0022471
Permit Status Date:	03/03/2009
Act/Inactive:	ACT
App Type:	NPDES REISSUE
App Status Date:	01/02/2008
Permit Contact:	HARRELSON MICHAEL
Permit Issued Date:	01/07/2008
Permit Expire Date:	07/31/2011
Permit Type:	WTRNPDESWWTP
Permit Sub Type:	INDUSTRIAL
Permit Status:	ISSUE
Receiving Stream:	TO SAMPIT RIVER
Address Type:	SITE
Owner Address Type:	BUSINESS
Owner Telephone:	843-761-8000
Permit:	SC0022471
Permit Status Date:	03/03/2009
Act/Inactive:	ACT
App Type:	NPDES REISSUE
App Status Date:	01/02/2008
Permit Contact:	HARRELSON MICHAEL
Permit Issued Date:	01/07/2008

MAP FINDINGS

Map ID
 Direction
 Distance
 Distance (ft.)Site

EDR ID Number
 EPA ID Number

Database(s)

SCPSA WINYAH GENERATING STATION (Continued)

U004107278

Permit Expire Date: 07/31/2011
 Permit Type: WTRNPDESWWTP
 Permit Sub Type: INDUSTRIAL
 Permit Status: ISSUE
 Receiving Stream: North Santee River
 Address Type: SITE
 Owner Address Type: BUSINESS
 Owner Telephone: 843-761-8000

Permit: SC0022471
 Permit Status Date: 03/03/2009
 Act/Inactive: ACT
 App Type: NPDES MODIFICATION
 App Status Date: 03/03/2009
 Permit Contact: HARRELSON MICHAEL
 Permit Issued Date: 03/04/2009
 Permit Expire Date: 07/31/2011
 Permit Type: WTRNPDESWWTP
 Permit Sub Type: INDUSTRIAL
 Permit Status: ISSUE
 Receiving Stream: TO SAMPIT RIVER
 Address Type: SITE
 Owner Address Type: BUSINESS
 Owner Telephone: 843-761-8000

Permit: SC0022471
 Permit Status Date: 03/03/2009
 Act/Inactive: ACT
 App Type: NPDES MODIFICATION
 App Status Date: 10/14/2008
 Permit Contact: HARRELSON MICHAEL
 Permit Issued Date: 10/14/2008
 Permit Expire Date: 07/31/2011
 Permit Type: WTRNPDESWWTP
 Permit Sub Type: INDUSTRIAL
 Permit Status: ISSUE
 Receiving Stream: North Santee River
 Address Type: SITE
 Owner Address Type: BUSINESS
 Owner Telephone: 843-761-8000

Permit: SC0022471
 Permit Status Date: 03/03/2009
 Act/Inactive: ACT
 App Type: NPDES MODIFICATION
 App Status Date: 03/03/2009
 Permit Contact: HARRELSON MICHAEL
 Permit Issued Date: 03/04/2009
 Permit Expire Date: 07/31/2011
 Permit Type: WTRNPDESWWTP
 Permit Sub Type: INDUSTRIAL
 Permit Status: ISSUE
 Receiving Stream: Turkey Creek
 Address Type: SITE
 Owner Address Type: BUSINESS
 Owner Telephone: 843-761-8000

MAP FINDINGS

Map ID
 Direction
 Distance
 Distance (ft.)Site

EDR ID Number
 EPA ID Number

Database(s)

SCPSA WINYAH GENERATING STATION (Continued)

U004107278

Permit: SC0022471
 Permit Status Date: 03/03/2009
 Act/Inactive: ACT
 App Type: NPDES MODIFICATION
 App Status Date: 03/03/2009
 Permit Contact: HARRELSON MICHAEL
 Permit Issued Date: 03/04/2009
 Permit Expire Date: 07/31/2011
 Permit Type: WTRNPDESWWTP
 Permit Sub Type: INDUSTRIAL
 Permit Status: ISSUE
 Receiving Stream: NORTH SANTEE
 Address Type: SITE
 Owner Address Type: BUSINESS
 Owner Telephone: 843-761-8000

Permit: SC0022471
 Permit Status Date: 03/03/2009
 Act/Inactive: ACT
 App Type: NPDES REISSUE
 App Status Date: 08/24/2000
 Permit Contact: HARRELSON MICHAEL
 Permit Issued Date: 08/24/2000
 Permit Expire Date: 09/30/2005
 Permit Type: WTRNPDESWWTP
 Permit Sub Type: INDUSTRIAL
 Permit Status: ISSUE
 Receiving Stream: North Santee River
 Address Type: SITE
 Owner Address Type: BUSINESS
 Owner Telephone: 843-761-8000

Permit: SC0022471
 Permit Status Date: 03/03/2009
 Act/Inactive: ACT
 App Type: NPDES REISSUE
 App Status Date: 08/24/2000
 Permit Contact: HARRELSON MICHAEL
 Permit Issued Date: 08/24/2000
 Permit Expire Date: 09/30/2005
 Permit Type: WTRNPDESWWTP
 Permit Sub Type: INDUSTRIAL
 Permit Status: ISSUE
 Receiving Stream: Turkey Creek
 Address Type: SITE
 Owner Address Type: BUSINESS
 Owner Telephone: 843-761-8000

Permit: SC0022471
 Permit Status Date: 03/03/2009
 Act/Inactive: ACT
 App Type: NPDES REISSUE
 App Status Date: 02/01/2011
 Permit Contact: HARRELSON MICHAEL
 Permit Issued Date: Not reported
 Permit Expire Date: Not reported
 Permit Type: WTRNPDESWWTP

MAP FINDINGS

Map ID
 Direction
 Distance
 Distance (ft.)Site

EDR ID Number

Database(s) EPA ID Number

SCPSA WINYAH GENERATING STATION (Continued)

U004107278

Permit Sub Type: INDUSTRIAL
 Permit Status: ISSUE
 Receiving Stream: NORTH SANTEE
 Address Type: SITE
 Owner Address Type: BUSINESS
 Owner Telephone: 843-761-8000

Permit: SC0022471
 Permit Status Date: 03/03/2009
 Act/Inactive: ACT
 App Type: NPDES REISSUE
 App Status Date: 02/01/2011
 Permit Contact: HARRELSON MICHAEL
 Permit Issued Date: Not reported
 Permit Expire Date: Not reported
 Permit Type: WTRNPDESWWTP
 Permit Sub Type: INDUSTRIAL
 Permit Status: ISSUE
 Receiving Stream: North Santee River
 Address Type: SITE
 Owner Address Type: BUSINESS
 Owner Telephone: 843-761-8000

Permit: SC0022471
 Permit Status Date: 03/03/2009
 Act/Inactive: ACT
 App Type: NPDES REISSUE
 App Status Date: 02/01/2011
 Permit Contact: HARRELSON MICHAEL
 Permit Issued Date: Not reported
 Permit Expire Date: Not reported
 Permit Type: WTRNPDESWWTP
 Permit Sub Type: INDUSTRIAL
 Permit Status: ISSUE
 Receiving Stream: TO SAMPIT RIVER
 Address Type: SITE
 Owner Address Type: BUSINESS
 Owner Telephone: 843-761-8000

AIRS:

Operate Status: operating
 Emissions Contact: TODD WILSON
 Contact Telephone: 8035209000
 Mail Address: 217 CEDAR RD
 Mail City/State/Zip: LEXINGTON, SC 29073
 Latitude/Longitude: 332635 / -792053
 Source Industrial Code (SIC): 5032
 NAICS Code: 212391
 State Permit Number: 1140-0072
 State Permit Type: COND

Year Inv: Not reported
 Pollutant Description: Not reported
 Estimated Emissions (Tons/Yr): Not reported

Year Inv: 2016
 Pollutant Description: Not reported

MAP FINDINGS

Map ID
 Direction
 Distance
 Distance (ft.)Site

EDR ID Number

Database(s) EPA ID Number

SCPSA WINYAH GENERATING STATION (Continued)

U004107278

Estimated Emissions (Tons/Yr): Not reported

Year Inv: 2016
 Pollutant Description: Not reported
 Estimated Emissions (Tons/Yr): Not reported

Year Inv: 2014
 Pollutant Description: 2-CHLOROACETOPHENONE
 Estimated Emissions (Tons/Yr): 0.00723

Year Inv: 2014
 Pollutant Description: METHYL BROMIDE
 Estimated Emissions (Tons/Yr): 0.165269

Year Inv: 2014
 Pollutant Description: BROMOFORM
 Estimated Emissions (Tons/Yr): 0.040285

Year Inv: 2014
 Pollutant Description: ISOPHORONE
 Estimated Emissions (Tons/Yr): 0.599101

Year Inv: 2014
 Pollutant Description: ACENAPTHENE
 Estimated Emissions (Tons/Yr): 0.00000947

Year Inv: 2014
 Pollutant Description: PHENANTHRENE
 Estimated Emissions (Tons/Yr): 0.000009002

Year Inv: 2014
 Pollutant Description: BENZYL CHLORIDE
 Estimated Emissions (Tons/Yr): 0.723052

Year Inv: 2014
 Pollutant Description: ACROLEIN
 Estimated Emissions (Tons/Yr): 0.299549

Year Inv: 2014
 Pollutant Description: INDENO(1,2,3-CD)PYRENE
 Estimated Emissions (Tons/Yr): 0.00000096

Year Inv: 2014
 Pollutant Description: BENZ(A)ANTHRACENE
 Estimated Emissions (Tons/Yr): 0.000002043

Year Inv: 2014
 Pollutant Description: CHLOROFORM
 Estimated Emissions (Tons/Yr): 0.060944

Year Inv: 2014
 Pollutant Description: METHYLENE CHLORIDE (DICHLOROMETHANE)
 Estimated Emissions (Tons/Yr): 0.299549

Year Inv: 2014
 Pollutant Description: CARBON DISULFIDE
 Estimated Emissions (Tons/Yr): 0.134282

MAP FINDINGS

Map ID
 Direction
 Distance
 Distance (ft.)Site

EDR ID Number
 EPA ID Number

Database(s)

SCPSA WINYAH GENERATING STATION (Continued)

U004107278

Year Inv:	2014
Pollutant Description:	HYDROCHLORIC ACID
Estimated Emissions (Tons/Yr):	37.18551
Year Inv:	2014
Pollutant Description:	CYANIDE COMPOUNDS
Estimated Emissions (Tons/Yr):	2.582328
Year Inv:	2014
Pollutant Description:	ACROLEIN
Estimated Emissions (Tons/Yr):	0.299549
Year Inv:	2014
Pollutant Description:	NITROGEN DIOXIDE
Estimated Emissions (Tons/Yr):	2100.542
Year Inv:	2014
Pollutant Description:	Not reported
Estimated Emissions (Tons/Yr):	Not reported
Year Inv:	2014
Pollutant Description:	VOLATILE ORGANIC COMPOUNDS
Estimated Emissions (Tons/Yr):	62.74995
Year Inv:	2014
Pollutant Description:	METHYLHYDRAZINE
Estimated Emissions (Tons/Yr):	0.175599
Year Inv:	2014
Pollutant Description:	CUMENE
Estimated Emissions (Tons/Yr):	0.005474
Year Inv:	2014
Pollutant Description:	CADMIUM & COMPOUNDS
Estimated Emissions (Tons/Yr):	0.0527096
Year Inv:	2014
Pollutant Description:	COBALT COMPOUNDS
Estimated Emissions (Tons/Yr):	0.103293
Year Inv:	2014
Pollutant Description:	BENZO(B,J,K)FLUORANTHENE
Estimated Emissions (Tons/Yr):	0.000000665
Year Inv:	2014
Pollutant Description:	HEXANE
Estimated Emissions (Tons/Yr):	0.069207
Year Inv:	2014
Pollutant Description:	ACENAPHTHYLENE
Estimated Emissions (Tons/Yr):	0.0000001135
Year Inv:	2014
Pollutant Description:	NITROGEN DIOXIDE
Estimated Emissions (Tons/Yr):	2100.542
Year Inv:	2014

MAP FINDINGS

Map ID
 Direction
 Distance
 Distance (ft.)Site

EDR ID Number

Database(s) EPA ID Number

SCPSA WINYAH GENERATING STATION (Continued)

U004107278

Pollutant Description:	LEAD & COMPOUNDS
Estimated Emissions (Tons/Yr):	0.0965041
Year Inv:	2014
Pollutant Description:	BENZO(A)PYRENE
Estimated Emissions (Tons/Yr):	0.00001262
Year Inv:	2014
Pollutant Description:	MERCURY & COMPOUNDS
Estimated Emissions (Tons/Yr):	0.0193813
Year Inv:	2014
Pollutant Description:	BENZO(B,J,K)FLUORANTHENE
Estimated Emissions (Tons/Yr):	0.000000665
Year Inv:	2014
Pollutant Description:	ETHYLENE DIBROMIDE
Estimated Emissions (Tons/Yr):	0.00124
Year Inv:	2014
Pollutant Description:	PHENOL
Estimated Emissions (Tons/Yr):	0.016527
Year Inv:	2014
Pollutant Description:	HEXANE
Estimated Emissions (Tons/Yr):	0.069207
Year Inv:	2014
Pollutant Description:	PROPIONALDEHYDE
Estimated Emissions (Tons/Yr):	0.392514
Year Inv:	2014
Pollutant Description:	PYRENE
Estimated Emissions (Tons/Yr):	0.00002491
Year Inv:	2014
Pollutant Description:	BENZO(G,H,I)PERYLENE
Estimated Emissions (Tons/Yr):	0.000001014
Year Inv:	2014
Pollutant Description:	FLUORANTHENE
Estimated Emissions (Tons/Yr):	0.000003281
Year Inv:	2014
Pollutant Description:	CHRYSENE
Estimated Emissions (Tons/Yr):	0.000001119
Year Inv:	2014
Pollutant Description:	POLYCYCLIC ORGANIC MATTER
Estimated Emissions (Tons/Yr):	0.021486
Year Inv:	2014
Pollutant Description:	SELENIUM & COMPOUNDS
Estimated Emissions (Tons/Yr):	1.342817
Year Inv:	2014
Pollutant Description:	SULFUR TRIOXIDE

MAP FINDINGS

Map ID
 Direction
 Distance
 Distance (ft.)Site

EDR ID Number

Database(s) EPA ID Number

SCPSA WINYAH GENERATING STATION (Continued)

U004107278

Estimated Emissions (Tons/Yr):	0.664708
Year Inv:	2014
Pollutant Description:	METHYL METHACRYLATE
Estimated Emissions (Tons/Yr):	0.020659
Year Inv:	2014
Pollutant Description:	TETRACHLOROETHYLENE (PERCHLOROETHYLENE)
Estimated Emissions (Tons/Yr):	0.044416
Year Inv:	2014
Pollutant Description:	PYRENE
Estimated Emissions (Tons/Yr):	0.00002491
Year Inv:	2014
Pollutant Description:	XYLENE (MIXED ISOMERS)
Estimated Emissions (Tons/Yr):	0.038218
Year Inv:	2014
Pollutant Description:	CHRYSENE
Estimated Emissions (Tons/Yr):	0.000001119
Year Inv:	2014
Pollutant Description:	NICKEL & COMPOUNDS
Estimated Emissions (Tons/Yr):	0.289257
Year Inv:	2014
Pollutant Description:	FORMALDEHYDE
Estimated Emissions (Tons/Yr):	0.2628773
Year Inv:	2014
Pollutant Description:	BROMOFORM
Estimated Emissions (Tons/Yr):	0.040285
Year Inv:	2014
Pollutant Description:	DIMETHYL SULFATE
Estimated Emissions (Tons/Yr):	0.049581
Year Inv:	2014
Pollutant Description:	ISOPHORONE
Estimated Emissions (Tons/Yr):	0.599101
Year Inv:	2014
Pollutant Description:	PHENANTHRENE
Estimated Emissions (Tons/Yr):	0.000009002
Year Inv:	2014
Pollutant Description:	FLUORENE
Estimated Emissions (Tons/Yr):	0.000006261
Year Inv:	2014
Pollutant Description:	CUMENE
Estimated Emissions (Tons/Yr):	0.005474
Year Inv:	2014
Pollutant Description:	ACETOPHENONE
Estimated Emissions (Tons/Yr):	0.015494

MAP FINDINGS

Map ID
 Direction
 Distance
 Distance (ft.)Site

EDR ID Number

Database(s) EPA ID Number

SCPSA WINYAH GENERATING STATION (Continued)

U004107278

Year Inv:	2014
Pollutant Description:	CADMIUM & COMPOUNDS
Estimated Emissions (Tons/Yr):	0.0527096
Year Inv:	2014
Pollutant Description:	ETHYL BENZENE
Estimated Emissions (Tons/Yr):	0.097096
Year Inv:	2014
Pollutant Description:	STYRENE
Estimated Emissions (Tons/Yr):	0.025824
Year Inv:	2014
Pollutant Description:	ANTHRACENE
Estimated Emissions (Tons/Yr):	0.000008209
Year Inv:	2014
Pollutant Description:	FORMALDEHYDE
Estimated Emissions (Tons/Yr):	0.2628773
Year Inv:	2014
Pollutant Description:	HYDROGEN FLUORIDE
Estimated Emissions (Tons/Yr):	4.648191
Year Inv:	2014
Pollutant Description:	ACETOPHENONE
Estimated Emissions (Tons/Yr):	0.015494
Year Inv:	2014
Pollutant Description:	CARBON MONOXIDE
Estimated Emissions (Tons/Yr):	520.4203
Year Inv:	2014
Pollutant Description:	CARBON DIOXIDE
Estimated Emissions (Tons/Yr):	5693299
Year Inv:	2014
Pollutant Description:	PHENOL
Estimated Emissions (Tons/Yr):	0.016527
Year Inv:	2014
Pollutant Description:	ANTHRACENE
Estimated Emissions (Tons/Yr):	0.000008209
Year Inv:	2014
Pollutant Description:	CHROMIUM (CR3)
Estimated Emissions (Tons/Yr):	0.186961
Year Inv:	2014
Pollutant Description:	POLYCYCLIC ORGANIC MATTER
Estimated Emissions (Tons/Yr):	0.021486
Year Inv:	2014
Pollutant Description:	PARTICULATE MATTER (TOTAL)
Estimated Emissions (Tons/Yr):	762.6761
Year Inv:	2014

MAP FINDINGS

Map ID
 Direction
 Distance
 Distance (ft.)Site

EDR ID Number
 EPA ID Number

Database(s)

SCPSA WINYAH GENERATING STATION (Continued)

U004107278

Pollutant Description:	2-CHLOROACETOPHENONE
Estimated Emissions (Tons/Yr):	0.00723
Year Inv:	2014
Pollutant Description:	DIBENZO(A,H)ANTHRACENE
Estimated Emissions (Tons/Yr):	0.0000075
Year Inv:	2014
Pollutant Description:	CARBON MONOXIDE
Estimated Emissions (Tons/Yr):	520.4203
Year Inv:	2014
Pollutant Description:	COBALT COMPOUNDS
Estimated Emissions (Tons/Yr):	0.103293
Year Inv:	2014
Pollutant Description:	XYLENE (MIXED ISOMERS)
Estimated Emissions (Tons/Yr):	0.038218
Year Inv:	2014
Pollutant Description:	CHROMIUM (CR6PT)
Estimated Emissions (Tons/Yr):	0.081602
Year Inv:	2014
Pollutant Description:	INDENO(1,2,3-CD)PYRENE
Estimated Emissions (Tons/Yr):	0.0000096
Year Inv:	2014
Pollutant Description:	PM (LESS THAN 2.5 MICRONS)
Estimated Emissions (Tons/Yr):	543.7703
Year Inv:	2014
Pollutant Description:	PARTICULATE MATTER (TOTAL)
Estimated Emissions (Tons/Yr):	762.6761
Year Inv:	2014
Pollutant Description:	SULFUR DIOXIDE
Estimated Emissions (Tons/Yr):	1180.742
Year Inv:	2014
Pollutant Description:	MANGANESE & COMPOUNDS
Estimated Emissions (Tons/Yr):	0.5063523
Year Inv:	2014
Pollutant Description:	ETHYL CHLORIDE (CHLOROETHANE)
Estimated Emissions (Tons/Yr):	0.043383
Year Inv:	2014
Pollutant Description:	METHYL ETHYL KETONE
Estimated Emissions (Tons/Yr):	0.402844
Year Inv:	2014
Pollutant Description:	CHLOROBENZENE
Estimated Emissions (Tons/Yr):	0.022725
Year Inv:	2014
Pollutant Description:	PM (LESS THAN 10 MICRONS)

MAP FINDINGS

Map ID
 Direction
 Distance
 Distance (ft.)Site

EDR ID Number

Database(s) EPA ID Number

SCPSA WINYAH GENERATING STATION (Continued)

U004107278

Estimated Emissions (Tons/Yr):	643.8053
Year Inv:	2014
Pollutant Description:	METHYLHYDRAZINE
Estimated Emissions (Tons/Yr):	0.175599
Year Inv:	2014
Pollutant Description:	HYDROGEN FLUORIDE
Estimated Emissions (Tons/Yr):	4.648191
Year Inv:	2014
Pollutant Description:	NAPHTHALENE
Estimated Emissions (Tons/Yr):	0.0005184
Year Inv:	2014
Pollutant Description:	ARSENIC & COMPOUNDS
Estimated Emissions (Tons/Yr):	0.42385
Year Inv:	2014
Pollutant Description:	BERYLLIUM & COMPOUNDS
Estimated Emissions (Tons/Yr):	0.0216933
Year Inv:	2014
Pollutant Description:	LEAD & COMPOUNDS
Estimated Emissions (Tons/Yr):	0.0965041
Year Inv:	2014
Pollutant Description:	Not reported
Estimated Emissions (Tons/Yr):	Not reported
Year Inv:	2014
Pollutant Description:	METHYL CHLORIDE (CHLOROMETHANE)
Estimated Emissions (Tons/Yr):	0.547453
Year Inv:	2014
Pollutant Description:	ACETALDEHYDE
Estimated Emissions (Tons/Yr):	0.5910808
Year Inv:	2014
Pollutant Description:	DIMETHYL SULFATE
Estimated Emissions (Tons/Yr):	0.049581
Year Inv:	2014
Pollutant Description:	CYANIDE COMPOUNDS
Estimated Emissions (Tons/Yr):	2.582328
Year Inv:	2014
Pollutant Description:	VINYL ACETATE
Estimated Emissions (Tons/Yr):	0.00785
Year Inv:	2014
Pollutant Description:	2,4-DINITROTOLUENE
Estimated Emissions (Tons/Yr):	0.0002892
Year Inv:	2014
Pollutant Description:	PROPIONALDEHYDE
Estimated Emissions (Tons/Yr):	0.392514

MAP FINDINGS

Map ID
 Direction
 Distance
 Distance (ft.)Site

EDR ID Number
 EPA ID Number

Database(s)

SCPSA WINYAH GENERATING STATION (Continued)

U004107278

Year Inv:	2014
Pollutant Description:	BENZO(G,H,I)PERYLENE
Estimated Emissions (Tons/Yr):	0.000001014
Year Inv:	2014
Pollutant Description:	SELENIUM & COMPOUNDS
Estimated Emissions (Tons/Yr):	1.342817
Year Inv:	2014
Pollutant Description:	MANGANESE & COMPOUNDS
Estimated Emissions (Tons/Yr):	0.5063523
Year Inv:	2014
Pollutant Description:	DIOXINS/FURANS (AS TEQ UNITS)
Estimated Emissions (Tons/Yr):	0.00000000363
Year Inv:	2014
Pollutant Description:	1,1,1-TRICHLOROETHANE (METHYL CHLOROFORM)
Estimated Emissions (Tons/Yr):	0.020659
Year Inv:	2014
Pollutant Description:	SULFUR TRIOXIDE
Estimated Emissions (Tons/Yr):	0.664708
Year Inv:	2014
Pollutant Description:	METHYL ETHYL KETONE
Estimated Emissions (Tons/Yr):	0.402844
Year Inv:	2014
Pollutant Description:	METHYL METHACRYLATE
Estimated Emissions (Tons/Yr):	0.020659
Year Inv:	2014
Pollutant Description:	ACENAPHTHENE
Estimated Emissions (Tons/Yr):	0.00000947
Year Inv:	2014
Pollutant Description:	BENZYL CHLORIDE
Estimated Emissions (Tons/Yr):	0.723052
Year Inv:	2014
Pollutant Description:	TOLUENE
Estimated Emissions (Tons/Yr):	0.247903
Year Inv:	2014
Pollutant Description:	CHLOROBENZENE
Estimated Emissions (Tons/Yr):	0.022725
Year Inv:	2014
Pollutant Description:	BIS(2-ETHYLHEXYL)PHTHALATE
Estimated Emissions (Tons/Yr):	0.075405
Year Inv:	2014
Pollutant Description:	TETRACHLOROETHYLENE (PERCHLOROETHYLENE)
Estimated Emissions (Tons/Yr):	0.044416
Year Inv:	2014

MAP FINDINGS

Map ID
 Direction
 Distance
 Distance (ft.)Site

EDR ID Number

Database(s) EPA ID Number

SCPSA WINYAH GENERATING STATION (Continued)

U004107278

Pollutant Description:	CHROMIUM (CR3)
Estimated Emissions (Tons/Yr):	0.186961
Year Inv:	2014
Pollutant Description:	ACENAPHTHYLENE
Estimated Emissions (Tons/Yr):	0.0000001135
Year Inv:	2014
Pollutant Description:	NICKEL & COMPOUNDS
Estimated Emissions (Tons/Yr):	0.289257
Year Inv:	2014
Pollutant Description:	PM (LESS THAN 10 MICRONS)
Estimated Emissions (Tons/Yr):	643.8053
Year Inv:	2014
Pollutant Description:	DIBENZO(A,H)ANTHRACENE
Estimated Emissions (Tons/Yr):	0.00000075
Year Inv:	2014
Pollutant Description:	BENZ(A)ANTHRACENE
Estimated Emissions (Tons/Yr):	0.000002043
Year Inv:	2014
Pollutant Description:	CHROMIUM COMPOUNDS
Estimated Emissions (Tons/Yr):	0.00006432
Year Inv:	2014
Pollutant Description:	CHLOROFORM
Estimated Emissions (Tons/Yr):	0.060944
Year Inv:	2014
Pollutant Description:	1,1,1-TRICHLOROETHANE (METHYL CHLOROFORM)
Estimated Emissions (Tons/Yr):	0.020659
Year Inv:	2014
Pollutant Description:	METHYLENE CHLORIDE (DICHLOROMETHANE)
Estimated Emissions (Tons/Yr):	0.299549
Year Inv:	2014
Pollutant Description:	CARBON DISULFIDE
Estimated Emissions (Tons/Yr):	0.134282
Year Inv:	2014
Pollutant Description:	HYDROCHLORIC ACID
Estimated Emissions (Tons/Yr):	37.18551
Year Inv:	2014
Pollutant Description:	FLUORENE
Estimated Emissions (Tons/Yr):	0.000006261
Year Inv:	2014
Pollutant Description:	NAPHTHALENE
Estimated Emissions (Tons/Yr):	0.0005184
Year Inv:	2014
Pollutant Description:	STYRENE

MAP FINDINGS

Map ID
 Direction
 Distance
 Distance (ft.)Site

EDR ID Number

Database(s) EPA ID Number

SCPSA WINYAH GENERATING STATION (Continued)

U004107278

Estimated Emissions (Tons/Yr):	0.025824
Year Inv:	2014
Pollutant Description:	ETHYLENE DICHLORIDE
Estimated Emissions (Tons/Yr):	0.041318
Year Inv:	2014
Pollutant Description:	TOLUENE
Estimated Emissions (Tons/Yr):	0.247903
Year Inv:	2014
Pollutant Description:	METHYL TERT-BUTYL ETHER
Estimated Emissions (Tons/Yr):	0.036153
Year Inv:	2014
Pollutant Description:	CHROMIUM (CR6PT)
Estimated Emissions (Tons/Yr):	0.081602
Year Inv:	2014
Pollutant Description:	FLUORANTHENE
Estimated Emissions (Tons/Yr):	0.000003281
Year Inv:	2014
Pollutant Description:	VOLATILE ORGANIC COMPOUNDS
Estimated Emissions (Tons/Yr):	62.74995
Year Inv:	2014
Pollutant Description:	CHROMIUM COMPOUNDS
Estimated Emissions (Tons/Yr):	0.00006432
Year Inv:	2014
Pollutant Description:	BENZENE
Estimated Emissions (Tons/Yr):	1.343043
Year Inv:	2014
Pollutant Description:	METHYL BROMIDE
Estimated Emissions (Tons/Yr):	0.165269
Year Inv:	2014
Pollutant Description:	ETHYL CHLORIDE (CHLOROETHANE)
Estimated Emissions (Tons/Yr):	0.043383
Year Inv:	2014
Pollutant Description:	CARBON DIOXIDE
Estimated Emissions (Tons/Yr):	5693299
Year Inv:	2014
Pollutant Description:	ETHYLENE DICHLORIDE
Estimated Emissions (Tons/Yr):	0.041318
Year Inv:	2014
Pollutant Description:	2,4-DINITROTOLUENE
Estimated Emissions (Tons/Yr):	0.0002892
Year Inv:	2014
Pollutant Description:	METHYL TERT-BUTYL ETHER
Estimated Emissions (Tons/Yr):	0.036153

MAP FINDINGS

Map ID
 Direction
 Distance
 Distance (ft.)Site

EDR ID Number

Database(s) EPA ID Number

SCPSA WINYAH GENERATING STATION (Continued)

U004107278

Year Inv:	2014
Pollutant Description:	AMMONIA
Estimated Emissions (Tons/Yr):	320.8365
Year Inv:	2014
Pollutant Description:	ANTIMONY & COMPOUNDS
Estimated Emissions (Tons/Yr):	0.018593
Year Inv:	2014
Pollutant Description:	BENZO(A)PYRENE
Estimated Emissions (Tons/Yr):	0.00001262
Year Inv:	2014
Pollutant Description:	MERCURY & COMPOUNDS
Estimated Emissions (Tons/Yr):	0.0193813
Year Inv:	2014
Pollutant Description:	DIOXINS/FURANS (AS TEQ UNITS)
Estimated Emissions (Tons/Yr):	0.00000000363
Year Inv:	2014
Pollutant Description:	BENZENE
Estimated Emissions (Tons/Yr):	1.343043
Year Inv:	2014
Pollutant Description:	METHANE
Estimated Emissions (Tons/Yr):	41.44283
Year Inv:	2014
Pollutant Description:	ARSENIC & COMPOUNDS
Estimated Emissions (Tons/Yr):	0.42385
Year Inv:	2014
Pollutant Description:	BERYLLIUM & COMPOUNDS
Estimated Emissions (Tons/Yr):	0.0216933
Year Inv:	2014
Pollutant Description:	ETHYL BENZENE
Estimated Emissions (Tons/Yr):	0.097096
Year Inv:	2014
Pollutant Description:	ETHYLENE DIBROMIDE
Estimated Emissions (Tons/Yr):	0.00124
Year Inv:	2014
Pollutant Description:	BIS(2-ETHYLHEXYL)PHTHALATE
Estimated Emissions (Tons/Yr):	0.075405
Year Inv:	2014
Pollutant Description:	AMMONIA
Estimated Emissions (Tons/Yr):	320.8365
Year Inv:	2014
Pollutant Description:	PM (LESS THAN 2.5 MICRONS)
Estimated Emissions (Tons/Yr):	543.7703
Year Inv:	2014

MAP FINDINGS

Map ID
 Direction
 Distance
 Distance (ft.)Site

EDR ID Number

Database(s) EPA ID Number

SCPSA WINYAH GENERATING STATION (Continued)

U004107278

Pollutant Description:	ANTIMONY & COMPOUNDS
Estimated Emissions (Tons/Yr):	0.018593
Year Inv:	2014
Pollutant Description:	SULFUR DIOXIDE
Estimated Emissions (Tons/Yr):	1180.742
Year Inv:	2014
Pollutant Description:	METHANE
Estimated Emissions (Tons/Yr):	41.44283
Year Inv:	2014
Pollutant Description:	METHYL CHLORIDE (CHLOROMETHANE)
Estimated Emissions (Tons/Yr):	0.547453
Year Inv:	2014
Pollutant Description:	ACETALDEHYDE
Estimated Emissions (Tons/Yr):	0.5910808
Year Inv:	2014
Pollutant Description:	VINYL ACETATE
Estimated Emissions (Tons/Yr):	0.00785
Year Inv:	2013
Pollutant Description:	CHRYSENE
Estimated Emissions (Tons/Yr):	0.0000007219
Year Inv:	2013
Pollutant Description:	CYANIDE COMPOUNDS
Estimated Emissions (Tons/Yr):	0.720364
Year Inv:	2013
Pollutant Description:	CARBON DISULFIDE
Estimated Emissions (Tons/Yr):	0.037459
Year Inv:	2013
Pollutant Description:	HYDROCHLORIC ACID
Estimated Emissions (Tons/Yr):	10.37323
Year Inv:	2013
Pollutant Description:	DIMETHYL SULFATE
Estimated Emissions (Tons/Yr):	0.013832
Year Inv:	2013
Pollutant Description:	ACETALDEHYDE
Estimated Emissions (Tons/Yr):	0.1657283
Year Inv:	2013
Pollutant Description:	POLYCYCLIC ORGANIC MATTER
Estimated Emissions (Tons/Yr):	0.005993
Year Inv:	2013
Pollutant Description:	ANTIMONY & COMPOUNDS
Estimated Emissions (Tons/Yr):	0.005187
Year Inv:	2013
Pollutant Description:	SELENIUM & COMPOUNDS

MAP FINDINGS

Map ID
 Direction
 Distance
 Distance (ft.)Site

EDR ID Number

Database(s) EPA ID Number

SCPSA WINYAH GENERATING STATION (Continued)

U004107278

Estimated Emissions (Tons/Yr):	0.374594
Year Inv:	2013
Pollutant Description:	ACROLEIN
Estimated Emissions (Tons/Yr):	0.083563
Year Inv:	2013
Pollutant Description:	PHENOL
Estimated Emissions (Tons/Yr):	0.004611
Year Inv:	2013
Pollutant Description:	PROPYLENE
Estimated Emissions (Tons/Yr):	0.0000483
Year Inv:	2013
Pollutant Description:	XYLENE (MIXED ISOMERS)
Estimated Emissions (Tons/Yr):	0.010666
Year Inv:	2013
Pollutant Description:	BENZ(A)ANTHRACENE
Estimated Emissions (Tons/Yr):	0.000001236
Year Inv:	2013
Pollutant Description:	ETHYL BENZENE
Estimated Emissions (Tons/Yr):	0.027085
Year Inv:	2013
Pollutant Description:	METHYLHYDRAZINE
Estimated Emissions (Tons/Yr):	0.048986
Year Inv:	2013
Pollutant Description:	CHLOROFORM
Estimated Emissions (Tons/Yr):	0.017
Year Inv:	2013
Pollutant Description:	STYRENE
Estimated Emissions (Tons/Yr):	0.007204
Year Inv:	2013
Pollutant Description:	PM (LESS THAN 2.5 MICRONS)
Estimated Emissions (Tons/Yr):	156.7998
Year Inv:	2013
Pollutant Description:	HYDROGEN FLUORIDE
Estimated Emissions (Tons/Yr):	1.296653
Year Inv:	2013
Pollutant Description:	PHENANTHRENE
Estimated Emissions (Tons/Yr):	0.000003705
Year Inv:	2013
Pollutant Description:	NAPHTHALENE
Estimated Emissions (Tons/Yr):	0.000341
Year Inv:	2013
Pollutant Description:	METHYL CHLORIDE (CHLOROMETHANE)
Estimated Emissions (Tons/Yr):	0.152717

MAP FINDINGS

Map ID
 Direction
 Distance
 Distance (ft.)Site

EDR ID Number
 EPA ID Number

Database(s)

SCPSA WINYAH GENERATING STATION (Continued)

U004107278

Year Inv:	2013
Pollutant Description:	SULFUR DIOXIDE
Estimated Emissions (Tons/Yr):	463.9054
Year Inv:	2013
Pollutant Description:	PROPIONALDEHYDE
Estimated Emissions (Tons/Yr):	0.109496
Year Inv:	2013
Pollutant Description:	TETRACHLOROETHYLENE (PERCHLOROETHYLENE)
Estimated Emissions (Tons/Yr):	0.012391
Year Inv:	2013
Pollutant Description:	ACENAPHTHYLENE
Estimated Emissions (Tons/Yr):	0.000000759
Year Inv:	2013
Pollutant Description:	2-CHLOROACETOPHENONE
Estimated Emissions (Tons/Yr):	0.002018
Year Inv:	2013
Pollutant Description:	BENZO(B,J,K)FLUORANTHENE
Estimated Emissions (Tons/Yr):	0.000000445
Year Inv:	2013
Pollutant Description:	CHROMIUM COMPOUNDS
Estimated Emissions (Tons/Yr):	0.0000739
Year Inv:	2013
Pollutant Description:	NICKEL & COMPOUNDS
Estimated Emissions (Tons/Yr):	0.080722
Year Inv:	2013
Pollutant Description:	BROMOFORM
Estimated Emissions (Tons/Yr):	0.011238
Year Inv:	2013
Pollutant Description:	TOLUENE
Estimated Emissions (Tons/Yr):	0.069163
Year Inv:	2013
Pollutant Description:	ANTHRACENE
Estimated Emissions (Tons/Yr):	0.0000004011
Year Inv:	2013
Pollutant Description:	PYRENE
Estimated Emissions (Tons/Yr):	0.00002719
Year Inv:	2013
Pollutant Description:	FLUORENE
Estimated Emissions (Tons/Yr):	0.000001889
Year Inv:	2013
Pollutant Description:	CUMENE
Estimated Emissions (Tons/Yr):	0.001527
Year Inv:	2013

MAP FINDINGS

Map ID
 Direction
 Distance
 Distance (ft.)Site

EDR ID Number

Database(s) EPA ID Number

SCPSA WINYAH GENERATING STATION (Continued)

U004107278

Pollutant Description: ETHYL CHLORIDE (CHLOROETHANE)
 Estimated Emissions (Tons/Yr): 0.012103

Year Inv: 2013
 Pollutant Description: VOLATILE ORGANIC COMPOUNDS
 Estimated Emissions (Tons/Yr): 17.95356

Year Inv: 2013
 Pollutant Description: 2,4-DINITROTOLUENE
 Estimated Emissions (Tons/Yr): 0.0000807

Year Inv: 2013
 Pollutant Description: METHYL TERT-BUTYL ETHER
 Estimated Emissions (Tons/Yr): 0.010086

Year Inv: 2013
 Pollutant Description: INDENO(1,2,3-CD)PYRENE
 Estimated Emissions (Tons/Yr): 0.00000642

Year Inv: 2013
 Pollutant Description: FORMALDEHYDE
 Estimated Emissions (Tons/Yr): 0.079089

Year Inv: 2013
 Pollutant Description: METHYL ETHYL KETONE
 Estimated Emissions (Tons/Yr): 0.112376

Year Inv: 2013
 Pollutant Description: ACENAPTHENE
 Estimated Emissions (Tons/Yr): 0.00000634

Year Inv: 2013
 Pollutant Description: BENZENE
 Estimated Emissions (Tons/Yr): 0.3746706

Year Inv: 2013
 Pollutant Description: METHANE
 Estimated Emissions (Tons/Yr): 11.60991

Year Inv: 2013
 Pollutant Description: HEXANE
 Estimated Emissions (Tons/Yr): 0.019306

Year Inv: 2013
 Pollutant Description: BENZO(A)PYRENE
 Estimated Emissions (Tons/Yr): 0.0000146

Year Inv: 2013
 Pollutant Description: BENZYL CHLORIDE
 Estimated Emissions (Tons/Yr): 0.201703

Year Inv: 2013
 Pollutant Description: BERYLLIUM & COMPOUNDS
 Estimated Emissions (Tons/Yr): 0.006052

Year Inv: 2013
 Pollutant Description: CADMIUM & COMPOUNDS

MAP FINDINGS

Map ID
 Direction
 Distance
 Distance (ft.)Site

EDR ID Number

Database(s) EPA ID Number

SCPSA WINYAH GENERATING STATION (Continued)

U004107278

Estimated Emissions (Tons/Yr):	0.014731
Year Inv:	2013
Pollutant Description:	MANGANESE & COMPOUNDS
Estimated Emissions (Tons/Yr):	0.14144
Year Inv:	2013
Pollutant Description:	AMMONIA
Estimated Emissions (Tons/Yr):	89.74553
Year Inv:	2013
Pollutant Description:	LEAD & COMPOUNDS
Estimated Emissions (Tons/Yr):	0.032218
Year Inv:	2013
Pollutant Description:	ACETOPHENONE
Estimated Emissions (Tons/Yr):	0.004322
Year Inv:	2013
Pollutant Description:	SULFUR TRIOXIDE
Estimated Emissions (Tons/Yr):	0.445166
Year Inv:	2013
Pollutant Description:	METHYL BROMIDE
Estimated Emissions (Tons/Yr):	0.046103
Year Inv:	2013
Pollutant Description:	ETHYLENE DICHLORIDE
Estimated Emissions (Tons/Yr):	0.011525
Year Inv:	2013
Pollutant Description:	VINYL ACETATE
Estimated Emissions (Tons/Yr):	0.002189
Year Inv:	2013
Pollutant Description:	CHROMIUM (CR3)
Estimated Emissions (Tons/Yr):	0.052154
Year Inv:	2013
Pollutant Description:	CHROMIUM (CR6PT)
Estimated Emissions (Tons/Yr):	0.022763
Year Inv:	2013
Pollutant Description:	FLUORANTHENE
Estimated Emissions (Tons/Yr):	0.000001596
Year Inv:	2013
Pollutant Description:	COBALT COMPOUNDS
Estimated Emissions (Tons/Yr):	0.028815
Year Inv:	2013
Pollutant Description:	PM (LESS THAN 10 MICRONS)
Estimated Emissions (Tons/Yr):	197.0325
Year Inv:	2013
Pollutant Description:	METHYL METHACRYLATE
Estimated Emissions (Tons/Yr):	0.005764

MAP FINDINGS

Map ID
 Direction
 Distance
 Distance (ft.)Site

EDR ID Number

Database(s) EPA ID Number

SCPSA WINYAH GENERATING STATION (Continued)

U004107278

Year Inv:	2013
Pollutant Description:	1,1,1-TRICHLOROETHANE (METHYL CHLOROFORM)
Estimated Emissions (Tons/Yr):	0.005764
Year Inv:	2013
Pollutant Description:	PARTICULATE MATTER (TOTAL)
Estimated Emissions (Tons/Yr):	256.6257
Year Inv:	2013
Pollutant Description:	CHLOROBENZENE
Estimated Emissions (Tons/Yr):	0.006339
Year Inv:	2013
Pollutant Description:	BIS(2-ETHYLHEXYL)PHTHALATE
Estimated Emissions (Tons/Yr):	0.021036
Year Inv:	2013
Pollutant Description:	DIBENZO(A,H)ANTHRACENE
Estimated Emissions (Tons/Yr):	0.000000502
Year Inv:	2013
Pollutant Description:	CARBON DIOXIDE
Estimated Emissions (Tons/Yr):	1577580
Year Inv:	2013
Pollutant Description:	MERCURY & COMPOUNDS
Estimated Emissions (Tons/Yr):	0.003662
Year Inv:	2013
Pollutant Description:	METHYLENE CHLORIDE (DICHLOROMETHANE)
Estimated Emissions (Tons/Yr):	0.083563
Year Inv:	2013
Pollutant Description:	ISOPHORONE
Estimated Emissions (Tons/Yr):	0.167124
Year Inv:	2013
Pollutant Description:	BENZO(G,H,I)PERYLENE
Estimated Emissions (Tons/Yr):	0.000000679
Year Inv:	2013
Pollutant Description:	DIOXINS/FURANS (AS TEQ UNITS)
Estimated Emissions (Tons/Yr):	0.0000000102
Year Inv:	2013
Pollutant Description:	ETHYLENE DIBROMIDE
Estimated Emissions (Tons/Yr):	0.000346
Year Inv:	2013
Pollutant Description:	ARSENIC & COMPOUNDS
Estimated Emissions (Tons/Yr):	0.118542
Year Inv:	2013
Pollutant Description:	CARBON MONOXIDE
Estimated Emissions (Tons/Yr):	147.4114
Year Inv:	2013

MAP FINDINGS

Map ID
 Direction
 Distance
 Distance (ft.)Site

EDR ID Number

Database(s) EPA ID Number

SCPSA WINYAH GENERATING STATION (Continued)

U004107278

Pollutant Description:	NITROGEN DIOXIDE
Estimated Emissions (Tons/Yr):	638.2824
Year Inv:	2012
Pollutant Description:	HYDROCHLORIC ACID
Estimated Emissions (Tons/Yr):	20.54345
Year Inv:	2012
Pollutant Description:	ETHYLENE DIBROMIDE
Estimated Emissions (Tons/Yr):	0.0006846
Year Inv:	2012
Pollutant Description:	VINYL ACETATE
Estimated Emissions (Tons/Yr):	0.0043368
Year Inv:	2012
Pollutant Description:	ANTHRACENE
Estimated Emissions (Tons/Yr):	0.000003122
Year Inv:	2012
Pollutant Description:	CADMIUM & COMPOUNDS
Estimated Emissions (Tons/Yr):	0.0291691
Year Inv:	2012
Pollutant Description:	CARBON MONOXIDE
Estimated Emissions (Tons/Yr):	289.9886
Year Inv:	2012
Pollutant Description:	ANTIMONY & COMPOUNDS
Estimated Emissions (Tons/Yr):	0.0102715
Year Inv:	2012
Pollutant Description:	VOLATILE ORGANIC COMPOUNDS
Estimated Emissions (Tons/Yr):	35.1864
Year Inv:	2012
Pollutant Description:	DIBENZO(A,H)ANTHRACENE
Estimated Emissions (Tons/Yr):	0.000003788
Year Inv:	2012
Pollutant Description:	METHYL CHLORIDE (CHLOROMETHANE)
Estimated Emissions (Tons/Yr):	0.3024451
Year Inv:	2012
Pollutant Description:	HYDROGEN FLUORIDE
Estimated Emissions (Tons/Yr):	2.567931
Year Inv:	2012
Pollutant Description:	METHYL ETHYL KETONE
Estimated Emissions (Tons/Yr):	0.2225539
Year Inv:	2012
Pollutant Description:	ETHYL BENZENE
Estimated Emissions (Tons/Yr):	0.053641
Year Inv:	2012
Pollutant Description:	TOLUENE

MAP FINDINGS

Map ID
 Direction
 Distance
 Distance (ft.)Site

EDR ID Number

Database(s) EPA ID Number

SCPSA WINYAH GENERATING STATION (Continued)

U004107278

Estimated Emissions (Tons/Yr): 0.1369562

Year Inv: 2012
 Pollutant Description: PHENOL
 Estimated Emissions (Tons/Yr): 0.0091302

Year Inv: 2012
 Pollutant Description: PROPIONALDEHYDE
 Estimated Emissions (Tons/Yr): 0.2168474

Year Inv: 2012
 Pollutant Description: PYRENE
 Estimated Emissions (Tons/Yr): 0.00005085

Year Inv: 2012
 Pollutant Description: SULFUR DIOXIDE
 Estimated Emissions (Tons/Yr): 1257.005

Year Inv: 2012
 Pollutant Description: ACENAPHTHYLENE
 Estimated Emissions (Tons/Yr): 0.000000573

Year Inv: 2012
 Pollutant Description: CHLOROFORM
 Estimated Emissions (Tons/Yr): 0.0336682

Year Inv: 2012
 Pollutant Description: DIMETHYL SULFATE
 Estimated Emissions (Tons/Yr): 0.027391

Year Inv: 2012
 Pollutant Description: ACROLEIN
 Estimated Emissions (Tons/Yr): 0.1654887

Year Inv: 2012
 Pollutant Description: ETHYLENE DICHLORIDE
 Estimated Emissions (Tons/Yr): 0.0228259

Year Inv: 2012
 Pollutant Description: POLYCYCLIC ORGANIC MATTER
 Estimated Emissions (Tons/Yr): 0.0118695

Year Inv: 2012
 Pollutant Description: FORMALDEHYDE
 Estimated Emissions (Tons/Yr): 0.1444643

Year Inv: 2012
 Pollutant Description: 2-CHLOROACETOPHENONE
 Estimated Emissions (Tons/Yr): 0.0039944

Year Inv: 2012
 Pollutant Description: METHYL BROMIDE
 Estimated Emissions (Tons/Yr): 0.0913041

Year Inv: 2012
 Pollutant Description: METHYLENE CHLORIDE (DICHLOROMETHANE)
 Estimated Emissions (Tons/Yr): 0.1654887

MAP FINDINGS

Map ID
 Direction
 Distance
 Distance (ft.)Site

EDR ID Number

Database(s) EPA ID Number

SCPSA WINYAH GENERATING STATION (Continued)

U004107278

Year Inv:	2012
Pollutant Description:	BENZO(B,J,K)FLUORANTHENE
Estimated Emissions (Tons/Yr):	0.0000003357
Year Inv:	2012
Pollutant Description:	PROPYLENE
Estimated Emissions (Tons/Yr):	0.0000483
Year Inv:	2012
Pollutant Description:	ARSENIC & COMPOUNDS
Estimated Emissions (Tons/Yr):	0.23474
Year Inv:	2012
Pollutant Description:	BERYLLIUM & COMPOUNDS
Estimated Emissions (Tons/Yr):	0.0119843
Year Inv:	2012
Pollutant Description:	CYANIDE COMPOUNDS
Estimated Emissions (Tons/Yr):	1.426628
Year Inv:	2012
Pollutant Description:	CHROMIUM COMPOUNDS
Estimated Emissions (Tons/Yr):	0.0001412
Year Inv:	2012
Pollutant Description:	PARTICULATE MATTER (TOTAL)
Estimated Emissions (Tons/Yr):	572.5801
Year Inv:	2012
Pollutant Description:	CHRYSENE
Estimated Emissions (Tons/Yr):	0.0000005465
Year Inv:	2012
Pollutant Description:	BENZ(A)ANTHRACENE
Estimated Emissions (Tons/Yr):	0.0000009414
Year Inv:	2012
Pollutant Description:	CARBON DISULFIDE
Estimated Emissions (Tons/Yr):	0.0741845
Year Inv:	2012
Pollutant Description:	ACENAPHTHENE
Estimated Emissions (Tons/Yr):	0.000004789
Year Inv:	2012
Pollutant Description:	PHENANTHRENE
Estimated Emissions (Tons/Yr):	0.000002933
Year Inv:	2012
Pollutant Description:	STYRENE
Estimated Emissions (Tons/Yr):	0.0142661
Year Inv:	2012
Pollutant Description:	COBALT COMPOUNDS
Estimated Emissions (Tons/Yr):	0.057065
Year Inv:	2012

MAP FINDINGS

Map ID
 Direction
 Distance
 Distance (ft.)Site

EDR ID Number
 EPA ID Number

Database(s)

SCPSA WINYAH GENERATING STATION (Continued)

U004107278

Pollutant Description:	XYLENE (MIXED ISOMERS)
Estimated Emissions (Tons/Yr):	0.0211139
Year Inv:	2012
Pollutant Description:	CHROMIUM (CR6PT)
Estimated Emissions (Tons/Yr):	0.0450813
Year Inv:	2012
Pollutant Description:	BENZENE
Estimated Emissions (Tons/Yr):	0.7419128
Year Inv:	2012
Pollutant Description:	METHANE
Estimated Emissions (Tons/Yr):	22.88957
Year Inv:	2012
Pollutant Description:	ETHYL CHLORIDE (CHLOROETHANE)
Estimated Emissions (Tons/Yr):	0.0239672
Year Inv:	2012
Pollutant Description:	FLUORENE
Estimated Emissions (Tons/Yr):	0.00000156
Year Inv:	2012
Pollutant Description:	NAPHTHALENE
Estimated Emissions (Tons/Yr):	0.0002584
Year Inv:	2012
Pollutant Description:	HEXANE
Estimated Emissions (Tons/Yr):	0.0382335
Year Inv:	2012
Pollutant Description:	CARBON DIOXIDE
Estimated Emissions (Tons/Yr):	2983346
Year Inv:	2012
Pollutant Description:	MERCURY & COMPOUNDS
Estimated Emissions (Tons/Yr):	0.0059008
Year Inv:	2012
Pollutant Description:	NICKEL & COMPOUNDS
Estimated Emissions (Tons/Yr):	0.1598602
Year Inv:	2012
Pollutant Description:	NITROGEN DIOXIDE
Estimated Emissions (Tons/Yr):	1274.082
Year Inv:	2012
Pollutant Description:	LEAD & COMPOUNDS
Estimated Emissions (Tons/Yr):	0.0790571
Year Inv:	2012
Pollutant Description:	SELENIUM & COMPOUNDS
Estimated Emissions (Tons/Yr):	0.7418509
Year Inv:	2012
Pollutant Description:	ACETOPHENONE

MAP FINDINGS

Map ID
 Direction
 Distance
 Distance (ft.)Site

EDR ID Number

Database(s) EPA ID Number

SCPSA WINYAH GENERATING STATION (Continued)

U004107278

Estimated Emissions (Tons/Yr):	0.0085596
Year Inv:	2012
Pollutant Description:	INDENO(1,2,3-CD)PYRENE
Estimated Emissions (Tons/Yr):	0.000004852
Year Inv:	2012
Pollutant Description:	BENZO(A)PYRENE
Estimated Emissions (Tons/Yr):	0.00002813
Year Inv:	2012
Pollutant Description:	1,1,1-TRICHLOROETHANE (METHYL CHLOROFORM)
Estimated Emissions (Tons/Yr):	0.0114129
Year Inv:	2012
Pollutant Description:	SULFUR TRIOXIDE
Estimated Emissions (Tons/Yr):	0.33618
Year Inv:	2012
Pollutant Description:	ISOPHORONE
Estimated Emissions (Tons/Yr):	0.3309777
Year Inv:	2012
Pollutant Description:	METHYL METHACRYLATE
Estimated Emissions (Tons/Yr):	0.0114129
Year Inv:	2012
Pollutant Description:	BENZYL CHLORIDE
Estimated Emissions (Tons/Yr):	0.3994559
Year Inv:	2012
Pollutant Description:	BIS(2-ETHYLHEXYL)PHTHALATE
Estimated Emissions (Tons/Yr):	0.0416573
Year Inv:	2012
Pollutant Description:	PM (LESS THAN 2.5 MICRONS)
Estimated Emissions (Tons/Yr):	341.8588
Year Inv:	2012
Pollutant Description:	METHYL TERT-BUTYL ETHER
Estimated Emissions (Tons/Yr):	0.0199726
Year Inv:	2012
Pollutant Description:	METHYLHYDRAZINE
Estimated Emissions (Tons/Yr):	0.0970106
Year Inv:	2012
Pollutant Description:	CUMENE
Estimated Emissions (Tons/Yr):	0.0030242
Year Inv:	2012
Pollutant Description:	CHLOROBENZENE
Estimated Emissions (Tons/Yr):	0.0125542
Year Inv:	2012
Pollutant Description:	2,4-DINITROTOLUENE
Estimated Emissions (Tons/Yr):	0.0001597

MAP FINDINGS

Map ID
 Direction
 Distance
 Distance (ft.)Site

EDR ID Number
 EPA ID Number

Database(s)

SCPSA WINYAH GENERATING STATION (Continued)

U004107278

Year Inv:	2012
Pollutant Description:	TETRACHLOROETHYLENE (PERCHLOROETHYLENE)
Estimated Emissions (Tons/Yr):	0.0245378
Year Inv:	2012
Pollutant Description:	MANGANESE & COMPOUNDS
Estimated Emissions (Tons/Yr):	0.2800977
Year Inv:	2012
Pollutant Description:	AMMONIA
Estimated Emissions (Tons/Yr):	177.2195
Year Inv:	2012
Pollutant Description:	PM (LESS THAN 10 MICRONS)
Estimated Emissions (Tons/Yr):	451.3991
Year Inv:	2012
Pollutant Description:	CHROMIUM (CR3)
Estimated Emissions (Tons/Yr):	0.1032878
Year Inv:	2012
Pollutant Description:	BENZO(G,H,I)PERYLENE
Estimated Emissions (Tons/Yr):	0.0000005124
Year Inv:	2012
Pollutant Description:	FLUORANTHENE
Estimated Emissions (Tons/Yr):	0.00000124
Year Inv:	2012
Pollutant Description:	DIOXINS/FURANS (AS TEQ UNITS)
Estimated Emissions (Tons/Yr):	0.000000001996
Year Inv:	2012
Pollutant Description:	ACETALDEHYDE
Estimated Emissions (Tons/Yr):	0.3263974
Year Inv:	2012
Pollutant Description:	BROMOFORM
Estimated Emissions (Tons/Yr):	0.0222552
Year Inv:	2010
Pollutant Description:	ACETALDEHYDE
Estimated Emissions (Tons/Yr):	0.719146
Year Inv:	2010
Pollutant Description:	HYDROGEN FLUORIDE
Estimated Emissions (Tons/Yr):	5.66858
Year Inv:	2010
Pollutant Description:	AMMONIA
Estimated Emissions (Tons/Yr):	26.68
Year Inv:	2010
Pollutant Description:	PARTICULATE MATTER (TOTAL)
Estimated Emissions (Tons/Yr):	952.3359
Year Inv:	2010

MAP FINDINGS

Map ID
 Direction
 Distance
 Distance (ft.)Site

EDR ID Number
 EPA ID Number

Database(s)

SCPSA WINYAH GENERATING STATION (Continued)

U004107278

Pollutant Description:	VOLATILE ORGANIC COMPOUNDS
Estimated Emissions (Tons/Yr):	76.28141
Year Inv:	2010
Pollutant Description:	ETHYL BENZENE
Estimated Emissions (Tons/Yr):	0.118411
Year Inv:	2010
Pollutant Description:	BENZO(B,J,K)FLUORANTHENE
Estimated Emissions (Tons/Yr):	0.0000003395
Year Inv:	2010
Pollutant Description:	VINYL ACETATE
Estimated Emissions (Tons/Yr):	0.009574
Year Inv:	2010
Pollutant Description:	CHRYSENE
Estimated Emissions (Tons/Yr):	0.0000005466
Year Inv:	2010
Pollutant Description:	BENZ(A)ANTHRACENE
Estimated Emissions (Tons/Yr):	0.0000009201
Year Inv:	2010
Pollutant Description:	METHYLENE CHLORIDE (DICHLOROMETHANE)
Estimated Emissions (Tons/Yr):	0.365309
Year Inv:	2010
Pollutant Description:	CARBON DISULFIDE
Estimated Emissions (Tons/Yr):	0.16376
Year Inv:	2010
Pollutant Description:	ANTHRACENE
Estimated Emissions (Tons/Yr):	0.0000002794
Year Inv:	2010
Pollutant Description:	2,4-DINITROTOLUENE
Estimated Emissions (Tons/Yr):	0.0003528
Year Inv:	2010
Pollutant Description:	CHROMIUM (CR6PT)
Estimated Emissions (Tons/Yr):	0.099516
Year Inv:	2010
Pollutant Description:	SELENIUM & COMPOUNDS
Estimated Emissions (Tons/Yr):	1.638072
Year Inv:	2010
Pollutant Description:	ETHYLENE DIBROMIDE
Estimated Emissions (Tons/Yr):	0.001512
Year Inv:	2010
Pollutant Description:	METHANE
Estimated Emissions (Tons/Yr):	50.45161
Year Inv:	2010
Pollutant Description:	PHENANTHRENE

MAP FINDINGS

Map ID
 Direction
 Distance
 Distance (ft.)Site

EDR ID Number

Database(s) EPA ID Number

SCPSA WINYAH GENERATING STATION (Continued)

U004107278

Estimated Emissions (Tons/Yr): 0.000002409

Year Inv: 2010
 Pollutant Description: PHENOL
 Estimated Emissions (Tons/Yr): 0.020155

Year Inv: 2010
 Pollutant Description: PYRENE
 Estimated Emissions (Tons/Yr): 0.000000974

Year Inv: 2010
 Pollutant Description: METHYL TERT-BUTYL ETHER
 Estimated Emissions (Tons/Yr): 0.04409

Year Inv: 2010
 Pollutant Description: INDENO(1,2,3-CD)PYRENE
 Estimated Emissions (Tons/Yr): 0.0000004905

Year Inv: 2010
 Pollutant Description: CADMIUM & COMPOUNDS
 Estimated Emissions (Tons/Yr): 0.0642457

Year Inv: 2010
 Pollutant Description: CARBON MONOXIDE
 Estimated Emissions (Tons/Yr): 632.2192

Year Inv: 2010
 Pollutant Description: LEAD & COMPOUNDS
 Estimated Emissions (Tons/Yr): 0.120918

Year Inv: 2010
 Pollutant Description: POLYCYCLIC ORGANIC MATTER
 Estimated Emissions (Tons/Yr): 0.026202

Year Inv: 2010
 Pollutant Description: ANTIMONY & COMPOUNDS
 Estimated Emissions (Tons/Yr): 0.022675

Year Inv: 2010
 Pollutant Description: TOLUENE
 Estimated Emissions (Tons/Yr): 0.302325

Year Inv: 2010
 Pollutant Description: FORMALDEHYDE
 Estimated Emissions (Tons/Yr): 0.3098951

Year Inv: 2010
 Pollutant Description: DIOXINS/FURANS (AS TEQ UNITS)
 Estimated Emissions (Tons/Yr): 0.00000000441

Year Inv: 2010
 Pollutant Description: CHLOROFORM
 Estimated Emissions (Tons/Yr): 0.074322

Year Inv: 2010
 Pollutant Description: ETHYL CHLORIDE (CHLOROETHANE)
 Estimated Emissions (Tons/Yr): 0.052907

MAP FINDINGS

Map ID
 Direction
 Distance
 Distance (ft.)Site

EDR ID Number

Database(s) EPA ID Number

SCPSA WINYAH GENERATING STATION (Continued)

U004107278

Year Inv:	2010
Pollutant Description:	HYDROCHLORIC ACID
Estimated Emissions (Tons/Yr):	45.34865
Year Inv:	2010
Pollutant Description:	ISOPHORONE
Estimated Emissions (Tons/Yr):	0.730617
Year Inv:	2010
Pollutant Description:	FLUORENE
Estimated Emissions (Tons/Yr):	0.000001025
Year Inv:	2010
Pollutant Description:	ACETOPHENONE
Estimated Emissions (Tons/Yr):	0.018896
Year Inv:	2010
Pollutant Description:	CARBON DIOXIDE
Estimated Emissions (Tons/Yr):	6805943
Year Inv:	2010
Pollutant Description:	MANGANESE & COMPOUNDS
Estimated Emissions (Tons/Yr):	0.6172475
Year Inv:	2010
Pollutant Description:	2-CHLOROACETOPHENONE
Estimated Emissions (Tons/Yr):	0.008819
Year Inv:	2010
Pollutant Description:	DIBENZO(A,H)ANTHRACENE
Estimated Emissions (Tons/Yr):	0.0000003827
Year Inv:	2010
Pollutant Description:	BENZENE
Estimated Emissions (Tons/Yr):	1.637639
Year Inv:	2010
Pollutant Description:	BROMOFORM
Estimated Emissions (Tons/Yr):	0.049128
Year Inv:	2010
Pollutant Description:	TETRACHLOROETHYLENE (PERCHLOROETHYLENE)
Estimated Emissions (Tons/Yr):	0.054168
Year Inv:	2010
Pollutant Description:	BENZO(G,H,I)PERYLENE
Estimated Emissions (Tons/Yr):	0.0000005186
Year Inv:	2010
Pollutant Description:	ARSENIC & COMPOUNDS
Estimated Emissions (Tons/Yr):	0.516472
Year Inv:	2010
Pollutant Description:	CYANIDE COMPOUNDS
Estimated Emissions (Tons/Yr):	3.149211
Year Inv:	2010

MAP FINDINGS

Map ID
 Direction
 Distance
 Distance (ft.)Site

EDR ID Number

Database(s) EPA ID Number

SCPSA WINYAH GENERATING STATION (Continued)

U004107278

Pollutant Description:	CHROMIUM COMPOUNDS
Estimated Emissions (Tons/Yr):	0.000000794
Year Inv:	2010
Pollutant Description:	MERCURY & COMPOUNDS
Estimated Emissions (Tons/Yr):	0.0329007
Year Inv:	2010
Pollutant Description:	NICKEL & COMPOUNDS
Estimated Emissions (Tons/Yr):	0.3527127
Year Inv:	2010
Pollutant Description:	PM (LESS THAN 10 MICRONS)
Estimated Emissions (Tons/Yr):	848.041
Year Inv:	2010
Pollutant Description:	SULFUR DIOXIDE
Estimated Emissions (Tons/Yr):	4997.58
Year Inv:	2010
Pollutant Description:	BENZYL CHLORIDE
Estimated Emissions (Tons/Yr):	0.881779
Year Inv:	2010
Pollutant Description:	CUMENE
Estimated Emissions (Tons/Yr):	0.006675
Year Inv:	2010
Pollutant Description:	DIMETHYL SULFATE
Estimated Emissions (Tons/Yr):	0.060465
Year Inv:	2010
Pollutant Description:	METHYL METHACRYLATE
Estimated Emissions (Tons/Yr):	0.025194
Year Inv:	2010
Pollutant Description:	CHLOROBENZENE
Estimated Emissions (Tons/Yr):	0.027714
Year Inv:	2010
Pollutant Description:	BIS(2-ETHYLHEXYL)PHTHALATE
Estimated Emissions (Tons/Yr):	0.091956
Year Inv:	2010
Pollutant Description:	XYLENE (MIXED ISOMERS)
Estimated Emissions (Tons/Yr):	0.046608
Year Inv:	2010
Pollutant Description:	FLUORANTHENE
Estimated Emissions (Tons/Yr):	0.00000111
Year Inv:	2010
Pollutant Description:	PM (LESS THAN 2.5 MICRONS)
Estimated Emissions (Tons/Yr):	694.9749
Year Inv:	2010
Pollutant Description:	STYRENE

MAP FINDINGS

Map ID
 Direction
 Distance
 Distance (ft.)Site

EDR ID Number
 EPA ID Number

Database(s)

SCPSA WINYAH GENERATING STATION (Continued)

U004107278

Estimated Emissions (Tons/Yr):	0.031492
Year Inv:	2010
Pollutant Description:	ACROLEIN
Estimated Emissions (Tons/Yr):	0.365309
Year Inv:	2010
Pollutant Description:	1,1,1-TRICHLOROETHANE (METHYL CHLOROFORM)
Estimated Emissions (Tons/Yr):	0.025194
Year Inv:	2010
Pollutant Description:	METHYL ETHYL KETONE
Estimated Emissions (Tons/Yr):	0.491278
Year Inv:	2010
Pollutant Description:	NAPHTHALENE
Estimated Emissions (Tons/Yr):	0.0002593
Year Inv:	2010
Pollutant Description:	HEXANE
Estimated Emissions (Tons/Yr):	0.0844
Year Inv:	2010
Pollutant Description:	PROPIONALDEHYDE
Estimated Emissions (Tons/Yr):	0.478681
Year Inv:	2010
Pollutant Description:	CHROMIUM (CR3)
Estimated Emissions (Tons/Yr):	0.228003
Year Inv:	2010
Pollutant Description:	BERYLLIUM & COMPOUNDS
Estimated Emissions (Tons/Yr):	0.0264537
Year Inv:	2010
Pollutant Description:	ACENAPHTHYLENE
Estimated Emissions (Tons/Yr):	0.0000005808
Year Inv:	2010
Pollutant Description:	METHYLHYDRAZINE
Estimated Emissions (Tons/Yr):	0.214148
Year Inv:	2010
Pollutant Description:	METHYL CHLORIDE (CHLOROMETHANE)
Estimated Emissions (Tons/Yr):	0.667634
Year Inv:	2010
Pollutant Description:	ACENAPHTHENE
Estimated Emissions (Tons/Yr):	0.00000484
Year Inv:	2010
Pollutant Description:	COBALT COMPOUNDS
Estimated Emissions (Tons/Yr):	0.125969
Year Inv:	2010
Pollutant Description:	NITROGEN DIOXIDE
Estimated Emissions (Tons/Yr):	3391.82

MAP FINDINGS

Map ID
 Direction
 Distance
 Distance (ft.)Site

EDR ID Number
 EPA ID Number

Database(s)

SCPSA WINYAH GENERATING STATION (Continued)

U004107278

Year Inv:	2010
Pollutant Description:	ETHYLENE DICHLORIDE
Estimated Emissions (Tons/Yr):	0.050387
Year Inv:	2010
Pollutant Description:	SULFUR TRIOXIDE
Estimated Emissions (Tons/Yr):	0.339964
Year Inv:	2010
Pollutant Description:	METHYL BROMIDE
Estimated Emissions (Tons/Yr):	0.20155
Year Inv:	2009
Pollutant Description:	ANTIMONY & COMPOUNDS
Estimated Emissions (Tons/Yr):	0.0220652
Year Inv:	2009
Pollutant Description:	SELENIUM & COMPOUNDS
Estimated Emissions (Tons/Yr):	1.594053
Year Inv:	2009
Pollutant Description:	PHENANTHRENE
Estimated Emissions (Tons/Yr):	0.00000222
Year Inv:	2009
Pollutant Description:	DIBENZO(A,H)ANTHRACENE
Estimated Emissions (Tons/Yr):	0.0000003531
Year Inv:	2009
Pollutant Description:	HEXANE
Estimated Emissions (Tons/Yr):	0.082133
Year Inv:	2009
Pollutant Description:	CARBON DISULFIDE
Estimated Emissions (Tons/Yr):	0.159362
Year Inv:	2009
Pollutant Description:	CHROMIUM (CR6PT)
Estimated Emissions (Tons/Yr):	0.096843
Year Inv:	2009
Pollutant Description:	PYRENE
Estimated Emissions (Tons/Yr):	0.0000008987
Year Inv:	2009
Pollutant Description:	BENZO(B,J,K)FLUORANTHENE
Estimated Emissions (Tons/Yr):	0.0000003129
Year Inv:	2009
Pollutant Description:	ETHYLENE DICHLORIDE
Estimated Emissions (Tons/Yr):	0.049034
Year Inv:	2009
Pollutant Description:	METHYL TERT-BUTYL ETHER
Estimated Emissions (Tons/Yr):	0.042905
Year Inv:	2009

MAP FINDINGS

Map ID
 Direction
 Distance
 Distance (ft.)Site

EDR ID Number
 EPA ID Number

Database(s)

SCPSA WINYAH GENERATING STATION (Continued)

U004107278

Pollutant Description: 1,1,1-TRICHLOROETHANE (METHYL CHLOROFORM)
 Estimated Emissions (Tons/Yr): 0.024518

Year Inv: 2009
 Pollutant Description: METHYL CHLORIDE (CHLOROMETHANE)
 Estimated Emissions (Tons/Yr): 0.649703

Year Inv: 2009
 Pollutant Description: ACETALDEHYDE
 Estimated Emissions (Tons/Yr): 0.699773

Year Inv: 2009
 Pollutant Description: CHROMIUM COMPOUNDS
 Estimated Emissions (Tons/Yr): 0.0000007542

Year Inv: 2009
 Pollutant Description: STYRENE
 Estimated Emissions (Tons/Yr): 0.030646

Year Inv: 2009
 Pollutant Description: ETHYL BENZENE
 Estimated Emissions (Tons/Yr): 0.11523

Year Inv: 2009
 Pollutant Description: METHYLHYDRAZINE
 Estimated Emissions (Tons/Yr): 0.208396

Year Inv: 2009
 Pollutant Description: METHYL METHACRYLATE
 Estimated Emissions (Tons/Yr): 0.024518

Year Inv: 2009
 Pollutant Description: NAPHTHALENE
 Estimated Emissions (Tons/Yr): 0.0002389

Year Inv: 2009
 Pollutant Description: ACETOPHENONE
 Estimated Emissions (Tons/Yr): 0.018388

Year Inv: 2009
 Pollutant Description: COBALT COMPOUNDS
 Estimated Emissions (Tons/Yr): 0.1225853

Year Inv: 2009
 Pollutant Description: NITROGEN DIOXIDE
 Estimated Emissions (Tons/Yr): 3254.2

Year Inv: 2009
 Pollutant Description: PARTICULATE MATTER (TOTAL)
 Estimated Emissions (Tons/Yr): 957.4176

Year Inv: 2009
 Pollutant Description: SULFUR DIOXIDE
 Estimated Emissions (Tons/Yr): 4760

Year Inv: 2009
 Pollutant Description: CADMIUM & COMPOUNDS

MAP FINDINGS

Map ID
 Direction
 Distance
 Distance (ft.)Site

EDR ID Number
 EPA ID Number

Database(s)

SCPSA WINYAH GENERATING STATION (Continued)

U004107278

Estimated Emissions (Tons/Yr):	0.0625189
Year Inv:	2009
Pollutant Description:	POLYCYCLIC ORGANIC MATTER
Estimated Emissions (Tons/Yr):	0.023291
Year Inv:	2009
Pollutant Description:	BENZYL CHLORIDE
Estimated Emissions (Tons/Yr):	0.858097
Year Inv:	2009
Pollutant Description:	PHENOL
Estimated Emissions (Tons/Yr):	0.019614
Year Inv:	2009
Pollutant Description:	TETRACHLOROETHYLENE (PERCHLOROETHYLENE)
Estimated Emissions (Tons/Yr):	0.052712
Year Inv:	2009
Pollutant Description:	CHLOROFORM
Estimated Emissions (Tons/Yr):	0.072326
Year Inv:	2009
Pollutant Description:	POLYCYCLIC ORGANIC MATTER
Estimated Emissions (Tons/Yr):	0.025498
Year Inv:	2009
Pollutant Description:	ACENAPHTHENE
Estimated Emissions (Tons/Yr):	0.000004462
Year Inv:	2009
Pollutant Description:	DIOXINS/FURANS (AS TEQ UNITS)
Estimated Emissions (Tons/Yr):	0.0000000429
Year Inv:	2009
Pollutant Description:	CHROMIUM (CR3)
Estimated Emissions (Tons/Yr):	0.22188
Year Inv:	2009
Pollutant Description:	ACROLEIN
Estimated Emissions (Tons/Yr):	0.355498
Year Inv:	2009
Pollutant Description:	BROMOFORM
Estimated Emissions (Tons/Yr):	0.047809
Year Inv:	2009
Pollutant Description:	NICKEL & COMPOUNDS
Estimated Emissions (Tons/Yr):	0.3432395
Year Inv:	2009
Pollutant Description:	METHYLENE CHLORIDE (DICHLOROMETHANE)
Estimated Emissions (Tons/Yr):	0.355498
Year Inv:	2009
Pollutant Description:	BERYLLIUM & COMPOUNDS
Estimated Emissions (Tons/Yr):	0.0257435

MAP FINDINGS

Map ID
 Direction
 Distance
 Distance (ft.)Site

EDR ID Number

Database(s) EPA ID Number

SCPSA WINYAH GENERATING STATION (Continued)

U004107278

Year Inv:	2009
Pollutant Description:	CYANIDE COMPOUNDS
Estimated Emissions (Tons/Yr):	3.064634
Year Inv:	2009
Pollutant Description:	VOLATILE ORGANIC COMPOUNDS
Estimated Emissions (Tons/Yr):	73.71196
Year Inv:	2009
Pollutant Description:	PM (LESS THAN 10 MICRONS)
Estimated Emissions (Tons/Yr):	747.9618
Year Inv:	2009
Pollutant Description:	TOLUENE
Estimated Emissions (Tons/Yr):	0.294204
Year Inv:	2009
Pollutant Description:	SULFUR TRIOXIDE
Estimated Emissions (Tons/Yr):	0.313469
Year Inv:	2009
Pollutant Description:	ACENAPHTHYLENE
Estimated Emissions (Tons/Yr):	0.000000535
Year Inv:	2009
Pollutant Description:	BENZ(A)ANTHRACENE
Estimated Emissions (Tons/Yr):	0.000000848
Year Inv:	2009
Pollutant Description:	ETHYLENE DIBROMIDE
Estimated Emissions (Tons/Yr):	0.001472
Year Inv:	2009
Pollutant Description:	BENZENE
Estimated Emissions (Tons/Yr):	1.593656
Year Inv:	2009
Pollutant Description:	BIS(2-ETHYLHEXYL)PHTHALATE
Estimated Emissions (Tons/Yr):	0.089487
Year Inv:	2009
Pollutant Description:	2-CHLOROACETOPHENONE
Estimated Emissions (Tons/Yr):	0.008581
Year Inv:	2009
Pollutant Description:	CUMENE
Estimated Emissions (Tons/Yr):	0.006497
Year Inv:	2009
Pollutant Description:	DIMETHYL SULFATE
Estimated Emissions (Tons/Yr):	0.058841
Year Inv:	2009
Pollutant Description:	METHYL ETHYL KETONE
Estimated Emissions (Tons/Yr):	0.478084
Year Inv:	2009

MAP FINDINGS

Map ID
 Direction
 Distance
 Distance (ft.)Site

EDR ID Number

Database(s) EPA ID Number

SCPSA WINYAH GENERATING STATION (Continued)

U004107278

Pollutant Description:	MERCURY & COMPOUNDS
Estimated Emissions (Tons/Yr):	0.0522007
Year Inv:	2009
Pollutant Description:	MANGANESE & COMPOUNDS
Estimated Emissions (Tons/Yr):	0.6006695
Year Inv:	2009
Pollutant Description:	METHANE
Estimated Emissions (Tons/Yr):	49.09336
Year Inv:	2009
Pollutant Description:	FLUORENE
Estimated Emissions (Tons/Yr):	0.0000009452
Year Inv:	2009
Pollutant Description:	CHRYSENE
Estimated Emissions (Tons/Yr):	0.0000005033
Year Inv:	2009
Pollutant Description:	BENZO(G,H,I)PERYLENE
Estimated Emissions (Tons/Yr):	0.0000004778
Year Inv:	2009
Pollutant Description:	VINYL ACETATE
Estimated Emissions (Tons/Yr):	0.009317
Year Inv:	2009
Pollutant Description:	CHLOROBENZENE
Estimated Emissions (Tons/Yr):	0.026969
Year Inv:	2009
Pollutant Description:	XYLENE (MIXED ISOMERS)
Estimated Emissions (Tons/Yr):	0.045357
Year Inv:	2009
Pollutant Description:	METHYL BROMIDE
Estimated Emissions (Tons/Yr):	0.196138
Year Inv:	2009
Pollutant Description:	ETHYL CHLORIDE (CHLOROETHANE)
Estimated Emissions (Tons/Yr):	0.051487
Year Inv:	2009
Pollutant Description:	ISOPHORONE
Estimated Emissions (Tons/Yr):	0.710994
Year Inv:	2009
Pollutant Description:	CARBON MONOXIDE
Estimated Emissions (Tons/Yr):	613.9843
Year Inv:	2009
Pollutant Description:	ARSENIC & COMPOUNDS
Estimated Emissions (Tons/Yr):	0.5026008
Year Inv:	2009
Pollutant Description:	AMMONIA

MAP FINDINGS

Map ID
 Direction
 Distance
 Distance (ft.)Site

EDR ID Number
 EPA ID Number

Database(s)

SCPSA WINYAH GENERATING STATION (Continued)

U004107278

Estimated Emissions (Tons/Yr):	26.68
Year Inv:	2009
Pollutant Description:	PM (LESS THAN 2.5 MICRONS)
Estimated Emissions (Tons/Yr):	597.6677
Year Inv:	2009
Pollutant Description:	CARBON DIOXIDE
Estimated Emissions (Tons/Yr):	6637863
Year Inv:	2009
Pollutant Description:	FLUORANTHENE
Estimated Emissions (Tons/Yr):	0.000001023
Year Inv:	2009
Pollutant Description:	ANTHRACENE
Estimated Emissions (Tons/Yr):	0.000000258
Year Inv:	2009
Pollutant Description:	INDENO(1,2,3-CD)PYRENE
Estimated Emissions (Tons/Yr):	0.0000004525
Year Inv:	2009
Pollutant Description:	2,4-DINITROTOLUENE
Estimated Emissions (Tons/Yr):	0.0003432
Year Inv:	2009
Pollutant Description:	PROPIONALDEHYDE
Estimated Emissions (Tons/Yr):	0.465824
Year Inv:	2009
Pollutant Description:	FORMALDEHYDE
Estimated Emissions (Tons/Yr):	0.3011838
Year Inv:	2009
Pollutant Description:	HYDROCHLORIC ACID
Estimated Emissions (Tons/Yr):	44.13072
Year Inv:	2009
Pollutant Description:	HYDROGEN FLUORIDE
Estimated Emissions (Tons/Yr):	5.516341
Year Inv:	2009
Pollutant Description:	LEAD & COMPOUNDS
Estimated Emissions (Tons/Yr):	0.5148605

ASBESTOS:

Permit No:	Not reported
Facility Address 2:	Not reported
Activity:	Not reported
Bus Phone:	Not reported
Co Name:	Not reported
District:	Myrtle Beach EQC Office
Permit Type:	Removal
Sub Type:	Not reported
Local Facility:	Not reported
Disposition:	Not reported

MAP FINDINGS

Map ID
 Direction
 Distance
 Distance (ft.)Site

EDR ID Number
 EPA ID Number

Database(s)

SCPSA WINYAH GENERATING STATION (Continued)

U004107278

Description:	Not reported
Permit No:	Not reported
Facility Address 2:	Not reported
Activity:	Not reported
Bus Phone:	Not reported
Co Name:	Not reported
District:	Myrtle Beach EQC Office
Permit Type:	Removal
Sub Type:	Not reported
Local Facility:	Not reported
Disposition:	Not reported
Description:	Not reported
Permit No:	Not reported
Facility Address 2:	Not reported
Activity:	Not reported
Bus Phone:	Not reported
Co Name:	Not reported
District:	Myrtle Beach EQC Office
Permit Type:	Removal
Sub Type:	Not reported
Local Facility:	Not reported
Disposition:	Not reported
Description:	Not reported
Permit No:	R1705508
Facility Address 2:	Not reported
Activity:	Active/Operating
Bus Phone:	843-761-8000
Co Name:	SANTEE COOPER
District:	Myrtle Beach EQC Office
Permit Type:	AIR-Asbestos Removal
Sub Type:	Quarterly Report
Local Facility:	Not reported
Disposition:	Approved
Description:	Not reported
Permit No:	R1610356
Facility Address 2:	Not reported
Activity:	Active/Operating
Bus Phone:	843-761-8000
Co Name:	SANTEE COOPER
District:	Myrtle Beach EQC Office
Permit Type:	AIR-Asbestos Removal
Sub Type:	Quarterly Report
Local Facility:	SANTEE COOPER WINYAH GENERATING STATION
Disposition:	Approved
Description:	3rd Quarter Report: No Activity
Permit No:	R1607342
Facility Address 2:	Not reported
Activity:	Active/Operating
Bus Phone:	843-761-8000
Co Name:	SANTEE COOPER
District:	Myrtle Beach EQC Office
Permit Type:	AIR-Asbestos Removal

MAP FINDINGS

Map ID
 Direction
 Distance
 Distance (ft.)Site

EDR ID Number
 EPA ID Number

Database(s)

SCPSA WINYAH GENERATING STATION (Continued)

U004107278

Sub Type: Quarterly Report
 Local Facility: SANTEE COOPER WINYAH GENERATING STATION
 Disposition: Approved
 Description: 2nd QR 2016: No Activity

Permit No: R1604255
 Facility Address 2: Not reported
 Activity: Active/Operating
 Bus Phone: 843-761-8000
 Co Name: SANTEE COOPER
 District: Myrtle Beach EQC Office
 Permit Type: AIR-Asbestos Removal
 Sub Type: Quarterly Report
 Local Facility: SANTEE COOPER WINYAH GENERATING STATION
 Disposition: Approved
 Description: 1st QR 2016: No Activity

Permit No: R1601423
 Facility Address 2: Not reported
 Activity: Active/Operating
 Bus Phone: 843-761-8000
 Co Name: SANTEE COOPER
 District: Myrtle Beach EQC Office
 Permit Type: AIR-Asbestos Removal
 Sub Type: Quarterly Report
 Local Facility: SANTEE COOPER WINYAH GENERATING STATION
 Disposition: Approved
 Description: 4th QR 2015: No Activity

Permit No: R1507331
 Facility Address 2: Not reported
 Activity: Active/Operating
 Bus Phone: 843-761-8000
 Co Name: SANTEE COOPER
 District: Myrtle Beach EQC Office
 Permit Type: AIR-Asbestos Removal
 Sub Type: Quarterly Report
 Local Facility: SANTEE COOPER WINYAH GENERATING STATION
 Disposition: Approved
 Description: 2nd Quarter Report - No Activity

Permit No: R1504424
 Facility Address 2: Not reported
 Activity: Active/Operating
 Bus Phone: 843-761-8000
 Co Name: SANTEE COOPER
 District: Myrtle Beach EQC Office
 Permit Type: AIR-Asbestos Removal
 Sub Type: Quarterly Report
 Local Facility: SANTEE COOPER WINYAH GENERATING STATION
 Disposition: Approved
 Description: 1st Quarter 2015 Report - No Activity

Permit No: R1501284
 Facility Address 2: Not reported
 Activity: Active/Operating
 Bus Phone: 843-761-8000

MAP FINDINGS

Map ID
 Direction
 Distance
 Distance (ft.)Site

EDR ID Number
 EPA ID Number

Database(s)

SCPSA WINYAH GENERATING STATION (Continued)

U004107278

Co Name: SANTEE COOPER
 District: Myrtle Beach EQC Office
 Permit Type: AIR-Asbestos Removal
 Sub Type: Quarterly Report
 Local Facility: SANTEE COOPER WINYAH GENERATING STATION
 Disposition: Approved
 Description: 4th Quarter 2014 Report - No Activity

Permit No: R1410529
 Facility Address 2: Not reported
 Activity: Active/Operating
 Bus Phone: 843-761-8000
 Co Name: SANTEE COOPER
 District: Myrtle Beach EQC Office
 Permit Type: AIR-Asbestos Removal
 Sub Type: Quarterly Report
 Local Facility: SANTEE COOPER WINYAH GENERATING STATION
 Disposition: Approved
 Description: 3rd Quarter 2014 Report - No Activity

Permit No: R1407346
 Facility Address 2: Not reported
 Activity: Active/Operating
 Bus Phone: 843-546-4171
 Co Name: SANTEE COOPER WINYAH GENERATING STATION
 District: Myrtle Beach EQC Office
 Permit Type: AIR-Asbestos Removal
 Sub Type: Quarterly Report
 Local Facility: SANTEE COOPER WINYAH GENERATING STATION
 Disposition: Approved
 Description: 2nd Quarter 2014 Report - No Activity

Permit No: R1404453
 Facility Address 2: Not reported
 Activity: Active/Operating
 Bus Phone: 843-546-4171
 Co Name: SANTEE COOPER WINYAH GENERATING STATION
 District: Myrtle Beach EQC Office
 Permit Type: AIR-Asbestos Removal
 Sub Type: Quarterly Report
 Local Facility: SANTEE COOPER WINYAH GENERATING STATION
 Disposition: Approved
 Description: 1st Quarter 2014 Report - No Activity

Permit No: R1401392
 Facility Address 2: Not reported
 Activity: Active/Operating
 Bus Phone: 843-546-4171
 Co Name: SANTEE COOPER WINYAH GENERATING STATION
 District: Myrtle Beach EQC Office
 Permit Type: AIR-Asbestos Removal
 Sub Type: Quarterly Report
 Local Facility: SANTEE COOPER WINYAH GENERATING STATION
 Disposition: Approved
 Description: 4th Quarter 2013 Report

Permit No: N1402063

MAP FINDINGS

Map ID
 Direction
 Distance
 Distance (ft.)Site

EDR ID Number
 EPA ID Number

Database(s)

SCPSA WINYAH GENERATING STATION (Continued)

U004107278

Facility Address 2: Activity: Bus Phone: Co Name: District: Permit Type: Sub Type: Local Facility: Disposition: Description:	Not reported Active/Operating 843-388-3905 TARGET ENVIRONMENTAL Myrtle Beach EQC Office AIR-Asbestos Demolition Not reported Not reported Approved Not reported
Permit No: Facility Address 2: Activity: Bus Phone: Co Name: District: Permit Type: Sub Type: Local Facility: Disposition: Description:	R1609275 Not reported Active/Operating 843-389-0831 A TO Z COATING AND INSULATION Myrtle Beach EQC Office AIR-Asbestos Removal Minor Project Not reported Approved Not reported
Permit No: Facility Address 2: Activity: Bus Phone: Co Name: District: Permit Type: Sub Type: Local Facility: Disposition: Description:	R1607313 Not reported Active/Operating 843-389-0831 A TO Z COATING AND INSULATION Myrtle Beach EQC Office AIR-Asbestos Removal Minor Project Not reported Approved Not reported
Permit No: Facility Address 2: Activity: Bus Phone: Co Name: District: Permit Type: Sub Type: Local Facility: Disposition: Description:	R1607235 Not reported Active/Operating 843-389-0831 A TO Z COATING AND INSULATION Myrtle Beach EQC Office AIR-Asbestos Removal Disposal Not reported Approved Not reported
Permit No: Facility Address 2: Activity: Bus Phone: Co Name: District: Permit Type: Sub Type: Local Facility: Disposition:	R1607236 Not reported Active/Operating 843-389-0831 A TO Z COATING AND INSULATION Myrtle Beach EQC Office AIR-Asbestos Removal Disposal Not reported Approved

MAP FINDINGS

Map ID
 Direction
 Distance
 Distance (ft.)Site

EDR ID Number
 EPA ID Number

Database(s)

SCPSA WINYAH GENERATING STATION (Continued)

U004107278

Description:	Not reported
Permit No:	R1607093
Facility Address 2:	Not reported
Activity:	Active/Operating
Bus Phone:	843-389-0831
Co Name:	A TO Z COATING AND INSULATION
District:	Myrtle Beach EQC Office
Permit Type:	AIR-Asbestos Removal
Sub Type:	NF NESHAP
Local Facility:	Not reported
Disposition:	Approved
Description:	Not reported
Permit No:	R1601408
Facility Address 2:	Not reported
Activity:	Active/Operating
Bus Phone:	843-389-0831
Co Name:	A TO Z COATING AND INSULATION
District:	Myrtle Beach EQC Office
Permit Type:	AIR-Asbestos Removal
Sub Type:	Disposal
Local Facility:	Not reported
Disposition:	Approved
Description:	Not reported
Permit No:	R1504407
Facility Address 2:	Not reported
Activity:	Active/Operating
Bus Phone:	843-389-0831
Co Name:	A TO Z COATING AND INSULATION
District:	Myrtle Beach EQC Office
Permit Type:	AIR-Asbestos Removal
Sub Type:	Minor Project
Local Facility:	Not reported
Disposition:	Approved
Description:	Not reported
Permit No:	R1410322
Facility Address 2:	Not reported
Activity:	Active/Operating
Bus Phone:	843-389-0831
Co Name:	A TO Z COATING AND INSULATION
District:	Myrtle Beach EQC Office
Permit Type:	AIR-Asbestos Removal
Sub Type:	Disposal
Local Facility:	Not reported
Disposition:	Approved
Description:	Not reported
Permit No:	R1410323
Facility Address 2:	Not reported
Activity:	Active/Operating
Bus Phone:	843-389-0831
Co Name:	A TO Z COATING AND INSULATION
District:	Myrtle Beach EQC Office
Permit Type:	AIR-Asbestos Removal

MAP FINDINGS

Map ID
 Direction
 Distance
 Distance (ft.)Site

EDR ID Number
 EPA ID Number

Database(s)

SCPSA WINYAH GENERATING STATION (Continued)

U004107278

Sub Type:	Minor Project
Local Facility:	Not reported
Disposition:	Approved
Description:	Not reported
Permit No:	R1407408
Facility Address 2:	Not reported
Activity:	Active/Operating
Bus Phone:	843-389-0831
Co Name:	A TO Z COATING AND INSULATION
District:	Myrtle Beach EQC Office
Permit Type:	AIR-Asbestos Removal
Sub Type:	Minor Project
Local Facility:	Not reported
Disposition:	Approved
Description:	Not reported

1

**SANTEE COOPER - WINYAH GENERATING
 661 STEAM PLANT ROAD
 GEORGETOWN, SC**

**AST A100168698
 N/A**

AST:

Facility ID:	1397
District:	Waccamaw
Mailing Addr:	Not reported
Mailing City, St, Zip:	Georgetown, SC 29440-
Facility Manager:	Al Saunders
Manager Phone:	8435464171
Facility office location:	661 Steam Plant Road
Facility phone number:	8435464171
Facility manager Ext:	Not reported
Tank A-How many of size < 250 glns:	120
Tank B-How many of size 250-1000 glns:	15
Tank C-How many of size 1001-2000 glns:	0
Tank D-How many of size 2001-10000 glns:	1
Tank E-How many of size 10001-42000 glns:	0
Tank F-How many of size 42001-250000 glns:	2
Tank G-How many of size 250001-1000000 glns:	1
Tank H-How many of size 1000001-4000000 glns:	1
Tank I-How many of size >4000000 glns:	0
Total site capacity 661-2,000 glns:	False
Total site capacity 2001-10,000 glns:	False
Total site capacity 10,001-42,000 glns:	False
Total site capacity 42,001-100,000 glns:	False
Total site capacity 100,001-250,000 glns:	True
Total site capacity 250,001-1,000,000 glns:	False
Total site capacity 1,000,001-5,000,000 glns:	False
Total site capacity 5,000,001-10,000,000 glns:	False
Total site capacity >10,000,000 glns:	False
Actual storage amount in gallons:	1000000.00000
NAICS code:	27.00000
Is this a registered terminal facility?:	False
If not, does it need to be registered?:	False
Earthen containment:	True
Asphalt containment:	False
Liner:	False
Concrete floor and walls:	False
Concrete walls, earth floor:	False

MAP FINDINGS

Map ID		EDR ID Number
Direction		
Distance		
Distance (ft.)Site		Database(s) EPA ID Number

SANTEE COOPER - WINYAH GENERATING (Continued)

A100168698

Block walls, concrete floor:	True
Block walls, earthen floor:	False
Double wall tank:	False
Does containment need repair?:	False
GPS unit make/model:	Trimble XRS
GPS mode uncorrected, Radio beacon, Satellite corrected:	Sat - DGPS
Lat/Long:	33 19 42.54 -79 21 30.49
Date data was collected:	03/12/01
Comments:	Not reported

2

SOUTH CAROLINA PUBLIC SERVICE AUTHORITY

**SWF/LF S108766740
N/A**

GEORGETOWN (County), SC

LF:

Mailing Address:	Not reported
Mailing State:	Not reported
Mailing City:	Not reported
Mailing Zip:	0
Facility ID:	IWP-149
Rate Restriction:	Not reported
Rate Units:	Not reported
Cap Units:	Not reported
Online Data:	IWP
GW Mod Req'd:	Not reported
EQC Region:	Pee Dee
EQC Region Office:	Myrtle Beach
Total Capacity:	Not reported
Status:	Not Active
Class:	Not reported
UTM-E:	652701.780000
UTM-N:	3689261.830000
Contact Name:	Not reported
Contact Phone:	Not reported

ORPHAN SUMMARY

City	EDR ID	Site Name	Site Address	Zip	Database(s)
GEORGETOWN	1007229605	E M COOPER GROC	RT 1	29440	FINDS
GEORGETOWN	U004255758	E M COOPER GROC	RT 1		UST
GEORGETOWN	U003520880	DR LAMBERT GROC	RT 1	29440	UST
GEORGETOWN	S114824825	WINYAH EXXON SER 40835	US 17 & ST JAMES		RGA LUST
GEORGETOWN	S114808303	DEAS WINYAH EXXON	US 17 & ST JAMES		RGA LUST
GEORGETOWN	S114824824	WINYAH EXXON SER #40835	US 17 & ST JAMES		RGA LUST
GEORGETOWN	1007246688	WINYAH EXXON SER 40835	US 17 & ST JAMES	29440	FINDS
GEORGETOWN	U001013965	DEBORDIEU COLONY	HWY 17 N	29440	LUST, UST
GEORGETOWN	U003557661	ARCADIA PLANTATION	HWY 17	29440	GWCI, LUST, UST
GEORGETOWN	S105528128	INTERNATIONAL PAPER CO - GEORGETOWN	HWY 17S AT SAMPIT RIVER	29440	SHWS
GEORGETOWN	U003519019	ANNANDALE PLANTATION	RT 2 PO BOX 188	29440	UST
GEORGETOWN	U003520432	COMMUNITY EXCHANGE	RT 3 PO BOX 445	29440	LUST, UST
GEORGETOWN	U003521729	GEORGETOWN COUNTY	HWY 51	29440	GWCI, LUST, UST
GEORGETOWN	U003558257	MERCERS WELDING SHOP	HWY 521	29440	GWCI, LUST, UST
GEORGETOWN	U003520878	DOZIERS GROCERY	RT 7 PO BOX 732	29440	GWCI
GEORGETOWN	U003557615	701 STATION	HWY 701	29440	LUST, UST
GEORGETOWN	U003557862	COUNTRY CLUB TEXACO	HWY 701	29440	UST
GEORGETOWN	U004254916	701 GCWSA	HWY 701		UST
GEORGETOWN	A100267711	GEORGETOWN GREENHOUSE #2	CREEK BEND STREET	29440	AST
GEORGETOWN	U004255739	WESTVACO	1 MI E OF ANDREWS OFF HWY 521		UST
GEORGETOWN	U004255746	NORTH AREA OFFICE	1 MI E OF ANDREWS OFF HWY 521		UST
GEORGETOWN	1004780325	USC BARUCH MARINE FIELD LAB	HOBCAW BARONY HWY 17 NORTH	29440	RCRA-CESOG
GEORGETOWN	U004149420	WILDHORSE TRACT	US HWY 17A	29440	LUST, UST
GEORGETOWN	1003868420	INTERNATIONAL PAPER CO	US HWY 17 S	29440	SEMS-ARCHIVE
GEORGETOWN	S118635931	GOAT ISLAND	OFF FRONT ST	29440	SHWS
GEORGETOWN	1003869186	US HIGHWAY 17A SOUTH DRUM	PENNYROYAL ROAD	29440	SEMS-ARCHIVE, RCRA NonGen / NL SHWS
GEORGETOWN	U004108907	SC WILDLIFE & MARINE RESOURCES DEPT	TOM YAWKEY WILDLIFE CENTER	29440	UST
GEORGETOWN COUNTY	U004254254	HIGHMARKET EXXON	HWY 17 & HIGHMARKET ST		LUST, UST

GOVERNMENT RECORDS SEARCHED / DATA CURRENCY TRACKING

To maintain currency of the following federal and state databases, EDR contacts the appropriate governmental agency on a monthly or quarterly basis, as required.

Number of Days to Update: Provides confirmation that EDR is reporting records that have been updated within 90 days from the date the government agency made the information available to the public.

FEDERAL RECORDS

NPL: National Priority List

National Priorities List (Superfund). The NPL is a subset of CERCLIS and identifies over 1,200 sites for priority cleanup under the Superfund Program. NPL sites may encompass relatively large areas. As such, EDR provides polygon coverage for over 1,000 NPL site boundaries produced by EPA's Environmental Photographic Interpretation Center (EPIC) and regional EPA offices.

Date of Government Version: 12/11/2017	Source: EPA
Date Data Arrived at EDR: 12/22/2017	Telephone: N/A
Date Made Active in Reports: 01/05/2018	Last EDR Contact: 02/06/2018
Number of Days to Update: 14	Next Scheduled EDR Contact: 04/16/2018
	Data Release Frequency: Quarterly

NPL Site Boundaries

Sources:

EPA's Environmental Photographic Interpretation Center (EPIC)
Telephone: 202-564-7333

EPA Region 1
Telephone 617-918-1143

EPA Region 6
Telephone: 214-655-6659

EPA Region 3
Telephone 215-814-5418

EPA Region 7
Telephone: 913-551-7247

EPA Region 4
Telephone 404-562-8033

EPA Region 8
Telephone: 303-312-6774

EPA Region 5
Telephone 312-886-6686

EPA Region 9
Telephone: 415-947-4246

EPA Region 10
Telephone 206-553-8665

Proposed NPL: Proposed National Priority List Sites

A site that has been proposed for listing on the National Priorities List through the issuance of a proposed rule in the Federal Register. EPA then accepts public comments on the site, responds to the comments, and places on the NPL those sites that continue to meet the requirements for listing.

Date of Government Version: 12/11/2017	Source: EPA
Date Data Arrived at EDR: 12/22/2017	Telephone: N/A
Date Made Active in Reports: 01/05/2018	Last EDR Contact: 02/06/2018
Number of Days to Update: 14	Next Scheduled EDR Contact: 05/21/2018
	Data Release Frequency: Quarterly

Delisted NPL: National Priority List Deletions

The National Oil and Hazardous Substances Pollution Contingency Plan (NCP) establishes the criteria that the EPA uses to delete sites from the NPL. In accordance with 40 CFR 300.425.(e), sites may be deleted from the NPL where no further response is appropriate.

Date of Government Version: 12/11/2017	Source: EPA
Date Data Arrived at EDR: 12/22/2017	Telephone: N/A
Date Made Active in Reports: 01/05/2018	Last EDR Contact: 02/06/2018
Number of Days to Update: 14	Next Scheduled EDR Contact: 04/16/2018
	Data Release Frequency: Quarterly

GOVERNMENT RECORDS SEARCHED / DATA CURRENCY TRACKING

NPL LIENS: Federal Superfund Liens

Federal Superfund Liens. Under the authority granted the USEPA by CERCLA of 1980, the USEPA has the authority to file liens against real property in order to recover remedial action expenditures or when the property owner received notification of potential liability. USEPA compiles a listing of filed notices of Superfund Liens.

Date of Government Version: 10/15/1991	Source: EPA
Date Data Arrived at EDR: 02/02/1994	Telephone: 202-564-4267
Date Made Active in Reports: 03/30/1994	Last EDR Contact: 08/15/2011
Number of Days to Update: 56	Next Scheduled EDR Contact: 11/28/2011
	Data Release Frequency: No Update Planned

SEMS: Superfund Enterprise Management System

SEMS (Superfund Enterprise Management System) tracks hazardous waste sites, potentially hazardous waste sites, and remedial activities performed in support of EPA's Superfund Program across the United States. The list was formerly known as CERCLIS, renamed to SEMS by the EPA in 2015. The list contains data on potentially hazardous waste sites that have been reported to the USEPA by states, municipalities, private companies and private persons, pursuant to Section 103 of the Comprehensive Environmental Response, Compensation, and Liability Act (CERCLA). This dataset also contains sites which are either proposed to or on the National Priorities List (NPL) and the sites which are in the screening and assessment phase for possible inclusion on the NPL.

Date of Government Version: 12/11/2017	Source: EPA
Date Data Arrived at EDR: 12/22/2017	Telephone: 800-424-9346
Date Made Active in Reports: 01/12/2018	Last EDR Contact: 02/06/2018
Number of Days to Update: 21	Next Scheduled EDR Contact: 04/30/2018
	Data Release Frequency: Quarterly

SEMS-ARCHIVE: Superfund Enterprise Management System Archive

SEMS-ARCHIVE (Superfund Enterprise Management System Archive) tracks sites that have no further interest under the Federal Superfund Program based on available information. The list was formerly known as the CERCLIS-NFRAP, renamed to SEMS ARCHIVE by the EPA in 2015. EPA may perform a minimal level of assessment work at a site while it is archived if site conditions change and/or new information becomes available. Archived sites have been removed and archived from the inventory of SEMS sites. Archived status indicates that, to the best of EPA's knowledge, assessment at a site has been completed and that EPA has determined no further steps will be taken to list the site on the National Priorities List (NPL), unless information indicates this decision was not appropriate or other considerations require a recommendation for listing at a later time. The decision does not necessarily mean that there is no hazard associated with a given site; it only means that, based upon available information, the location is not judged to be potential NPL site.

Date of Government Version: 12/11/2017	Source: EPA
Date Data Arrived at EDR: 12/22/2017	Telephone: 800-424-9346
Date Made Active in Reports: 01/12/2018	Last EDR Contact: 02/06/2018
Number of Days to Update: 21	Next Scheduled EDR Contact: 04/30/2018
	Data Release Frequency: Quarterly

LIENS 2: CERCLA Lien Information

A Federal CERCLA ('Superfund') lien can exist by operation of law at any site or property at which EPA has spent Superfund monies. These monies are spent to investigate and address releases and threatened releases of contamination. CERCLIS provides information as to the identity of these sites and properties.

Date of Government Version: 12/11/2017	Source: Environmental Protection Agency
Date Data Arrived at EDR: 12/22/2017	Telephone: 202-564-6023
Date Made Active in Reports: 01/12/2018	Last EDR Contact: 02/06/2018
Number of Days to Update: 21	Next Scheduled EDR Contact: 05/21/2018
	Data Release Frequency: Semi-Annually

CORRACTS: Corrective Action Report

CORRACTS identifies hazardous waste handlers with RCRA corrective action activity.

Date of Government Version: 12/11/2017	Source: EPA
Date Data Arrived at EDR: 12/26/2017	Telephone: 800-424-9346
Date Made Active in Reports: 02/09/2018	Last EDR Contact: 01/19/2018
Number of Days to Update: 45	Next Scheduled EDR Contact: 04/09/2018
	Data Release Frequency: Quarterly

GOVERNMENT RECORDS SEARCHED / DATA CURRENCY TRACKING

RCRA-TSDF: RCRA - Treatment, Storage and Disposal

RCRAInfo is EPA's comprehensive information system, providing access to data supporting the Resource Conservation and Recovery Act (RCRA) of 1976 and the Hazardous and Solid Waste Amendments (HSWA) of 1984. The database includes selective information on sites which generate, transport, store, treat and/or dispose of hazardous waste as defined by the Resource Conservation and Recovery Act (RCRA). Transporters are individuals or entities that move hazardous waste from the generator offsite to a facility that can recycle, treat, store, or dispose of the waste. TSDFs treat, store, or dispose of the waste.

Date of Government Version: 12/11/2017	Source: Environmental Protection Agency
Date Data Arrived at EDR: 12/26/2017	Telephone: (404) 562-8651
Date Made Active in Reports: 02/09/2018	Last EDR Contact: 01/19/2018
Number of Days to Update: 45	Next Scheduled EDR Contact: 04/09/2018
	Data Release Frequency: Quarterly

RCRA-LQG: RCRA - Large Quantity Generators

RCRAInfo is EPA's comprehensive information system, providing access to data supporting the Resource Conservation and Recovery Act (RCRA) of 1976 and the Hazardous and Solid Waste Amendments (HSWA) of 1984. The database includes selective information on sites which generate, transport, store, treat and/or dispose of hazardous waste as defined by the Resource Conservation and Recovery Act (RCRA). Large quantity generators (LQGs) generate over 1,000 kilograms (kg) of hazardous waste, or over 1 kg of acutely hazardous waste per month.

Date of Government Version: 12/11/2017	Source: Environmental Protection Agency
Date Data Arrived at EDR: 12/26/2017	Telephone: (404) 562-8651
Date Made Active in Reports: 02/09/2018	Last EDR Contact: 01/19/2018
Number of Days to Update: 45	Next Scheduled EDR Contact: 04/09/2018
	Data Release Frequency: Quarterly

RCRA-SQG: RCRA - Small Quantity Generators

RCRAInfo is EPA's comprehensive information system, providing access to data supporting the Resource Conservation and Recovery Act (RCRA) of 1976 and the Hazardous and Solid Waste Amendments (HSWA) of 1984. The database includes selective information on sites which generate, transport, store, treat and/or dispose of hazardous waste as defined by the Resource Conservation and Recovery Act (RCRA). Small quantity generators (SQGs) generate between 100 kg and 1,000 kg of hazardous waste per month.

Date of Government Version: 12/11/2017	Source: Environmental Protection Agency
Date Data Arrived at EDR: 12/26/2017	Telephone: (404) 562-8651
Date Made Active in Reports: 02/09/2018	Last EDR Contact: 01/19/2018
Number of Days to Update: 45	Next Scheduled EDR Contact: 04/09/2018
	Data Release Frequency: Quarterly

RCRA-CESQG: RCRA - Conditionally Exempt Small Quantity Generators

RCRAInfo is EPA's comprehensive information system, providing access to data supporting the Resource Conservation and Recovery Act (RCRA) of 1976 and the Hazardous and Solid Waste Amendments (HSWA) of 1984. The database includes selective information on sites which generate, transport, store, treat and/or dispose of hazardous waste as defined by the Resource Conservation and Recovery Act (RCRA). Conditionally exempt small quantity generators (CESQGs) generate less than 100 kg of hazardous waste, or less than 1 kg of acutely hazardous waste per month.

Date of Government Version: 12/11/2017	Source: Environmental Protection Agency
Date Data Arrived at EDR: 12/26/2017	Telephone: (404) 562-8651
Date Made Active in Reports: 02/09/2018	Last EDR Contact: 01/19/2018
Number of Days to Update: 45	Next Scheduled EDR Contact: 04/09/2018
	Data Release Frequency: Quarterly

RCRA NonGen / NLR: RCRA - Non Generators / No Longer Regulated

RCRAInfo is EPA's comprehensive information system, providing access to data supporting the Resource Conservation and Recovery Act (RCRA) of 1976 and the Hazardous and Solid Waste Amendments (HSWA) of 1984. The database includes selective information on sites which generate, transport, store, treat and/or dispose of hazardous waste as defined by the Resource Conservation and Recovery Act (RCRA). Non-Generators do not presently generate hazardous waste.

GOVERNMENT RECORDS SEARCHED / DATA CURRENCY TRACKING

Date of Government Version: 12/11/2017
Date Data Arrived at EDR: 12/26/2017
Date Made Active in Reports: 02/09/2018
Number of Days to Update: 45

Source: Environmental Protection Agency
Telephone: (404) 562-8651
Last EDR Contact: 01/19/2018
Next Scheduled EDR Contact: 04/09/2018
Data Release Frequency: Quarterly

US ENG CONTROLS: Engineering Controls Sites List

A listing of sites with engineering controls in place. Engineering controls include various forms of caps, building foundations, liners, and treatment methods to create pathway elimination for regulated substances to enter environmental media or effect human health.

Date of Government Version: 11/13/2017
Date Data Arrived at EDR: 11/27/2017
Date Made Active in Reports: 02/09/2018
Number of Days to Update: 74

Source: Environmental Protection Agency
Telephone: 703-603-0695
Last EDR Contact: 02/27/2018
Next Scheduled EDR Contact: 06/11/2018
Data Release Frequency: Varies

US INST CONTROL: Sites with Institutional Controls

A listing of sites with institutional controls in place. Institutional controls include administrative measures, such as groundwater use restrictions, construction restrictions, property use restrictions, and post remediation care requirements intended to prevent exposure to contaminants remaining on site. Deed restrictions are generally required as part of the institutional controls.

Date of Government Version: 11/13/2017
Date Data Arrived at EDR: 11/27/2017
Date Made Active in Reports: 02/09/2018
Number of Days to Update: 74

Source: Environmental Protection Agency
Telephone: 703-603-0695
Last EDR Contact: 02/27/2018
Next Scheduled EDR Contact: 06/11/2018
Data Release Frequency: Varies

ERNS: Emergency Response Notification System

Emergency Response Notification System. ERNS records and stores information on reported releases of oil and hazardous substances.

Date of Government Version: 09/18/2017
Date Data Arrived at EDR: 09/21/2017
Date Made Active in Reports: 10/13/2017
Number of Days to Update: 22

Source: National Response Center, United States Coast Guard
Telephone: 202-267-2180
Last EDR Contact: 01/19/2018
Next Scheduled EDR Contact: 04/09/2018
Data Release Frequency: Quarterly

HMIRS: Hazardous Materials Information Reporting System

Hazardous Materials Incident Report System. HMIRS contains hazardous material spill incidents reported to DOT.

Date of Government Version: 09/21/2017
Date Data Arrived at EDR: 09/21/2017
Date Made Active in Reports: 10/13/2017
Number of Days to Update: 22

Source: U.S. Department of Transportation
Telephone: 202-366-4555
Last EDR Contact: 01/19/2018
Next Scheduled EDR Contact: 04/09/2018
Data Release Frequency: Quarterly

DOT OPS: Incident and Accident Data

Department of Transportation, Office of Pipeline Safety Incident and Accident data.

Date of Government Version: 07/31/2012
Date Data Arrived at EDR: 08/07/2012
Date Made Active in Reports: 09/18/2012
Number of Days to Update: 42

Source: Department of Transportation, Office of Pipeline Safety
Telephone: 202-366-4595
Last EDR Contact: 01/19/2018
Next Scheduled EDR Contact: 05/14/2018
Data Release Frequency: Varies

US CDL: Clandestine Drug Labs

A listing of clandestine drug lab locations. The U.S. Department of Justice ("the Department") provides this web site as a public service. It contains addresses of some locations where law enforcement agencies reported they found chemicals or other items that indicated the presence of either clandestine drug laboratories or dumpsites. In most cases, the source of the entries is not the Department, and the Department has not verified the entry and does not guarantee its accuracy. Members of the public must verify the accuracy of all entries by, for example, contacting local law enforcement and local health departments.

GOVERNMENT RECORDS SEARCHED / DATA CURRENCY TRACKING

Date of Government Version: 01/09/2018
Date Data Arrived at EDR: 01/24/2018
Date Made Active in Reports: 02/09/2018
Number of Days to Update: 16

Source: Drug Enforcement Administration
Telephone: 202-307-1000
Last EDR Contact: 02/27/2018
Next Scheduled EDR Contact: 06/11/2018
Data Release Frequency: Quarterly

US BROWNFIELDS: A Listing of Brownfields Sites

Brownfields are real property, the expansion, redevelopment, or reuse of which may be complicated by the presence or potential presence of a hazardous substance, pollutant, or contaminant. Cleaning up and reinvesting in these properties takes development pressures off of undeveloped, open land, and both improves and protects the environment. Assessment, Cleanup and Redevelopment Exchange System (ACRES) stores information reported by EPA Brownfields grant recipients on brownfields properties assessed or cleaned up with grant funding as well as information on Targeted Brownfields Assessments performed by EPA Regions. A listing of ACRES Brownfield sites is obtained from Cleanups in My Community. Cleanups in My Community provides information on Brownfields properties for which information is reported back to EPA, as well as areas served by Brownfields grant programs.

Date of Government Version: 01/19/2018
Date Data Arrived at EDR: 01/19/2018
Date Made Active in Reports: 02/09/2018
Number of Days to Update: 21

Source: Environmental Protection Agency
Telephone: 202-566-2777
Last EDR Contact: 01/19/2018
Next Scheduled EDR Contact: 04/02/2018
Data Release Frequency: Semi-Annually

DOD: Department of Defense Sites

This data set consists of federally owned or administered lands, administered by the Department of Defense, that have any area equal to or greater than 640 acres of the United States, Puerto Rico, and the U.S. Virgin Islands.

Date of Government Version: 12/31/2005
Date Data Arrived at EDR: 11/10/2006
Date Made Active in Reports: 01/11/2007
Number of Days to Update: 62

Source: USGS
Telephone: 888-275-8747
Last EDR Contact: 10/13/2017
Next Scheduled EDR Contact: 01/22/2018
Data Release Frequency: Semi-Annually

FUDS: Formerly Used Defense Sites

The listing includes locations of Formerly Used Defense Sites properties where the US Army Corps of Engineers is actively working or will take necessary cleanup actions.

Date of Government Version: 01/31/2015
Date Data Arrived at EDR: 07/08/2015
Date Made Active in Reports: 10/13/2015
Number of Days to Update: 97

Source: U.S. Army Corps of Engineers
Telephone: 202-528-4285
Last EDR Contact: 02/21/2018
Next Scheduled EDR Contact: 06/04/2018
Data Release Frequency: Varies

LUCIS: Land Use Control Information System

LUCIS contains records of land use control information pertaining to the former Navy Base Realignment and Closure properties.

Date of Government Version: 05/22/2017
Date Data Arrived at EDR: 06/13/2017
Date Made Active in Reports: 09/15/2017
Number of Days to Update: 94

Source: Department of the Navy
Telephone: 843-820-7326
Last EDR Contact: 02/09/2018
Next Scheduled EDR Contact: 05/28/2018
Data Release Frequency: Varies

CONSENT: Superfund (CERCLA) Consent Decrees

Major legal settlements that establish responsibility and standards for cleanup at NPL (Superfund) sites. Released periodically by United States District Courts after settlement by parties to litigation matters.

Date of Government Version: 09/30/2017
Date Data Arrived at EDR: 11/10/2017
Date Made Active in Reports: 01/12/2018
Number of Days to Update: 63

Source: Department of Justice, Consent Decree Library
Telephone: Varies
Last EDR Contact: 01/04/2018
Next Scheduled EDR Contact: 04/02/2018
Data Release Frequency: Varies

GOVERNMENT RECORDS SEARCHED / DATA CURRENCY TRACKING

ROD: Records Of Decision

Record of Decision. ROD documents mandate a permanent remedy at an NPL (Superfund) site containing technical and health information to aid in the cleanup.

Date of Government Version: 12/11/2017	Source: EPA
Date Data Arrived at EDR: 12/22/2017	Telephone: 703-416-0223
Date Made Active in Reports: 01/12/2018	Last EDR Contact: 02/06/2018
Number of Days to Update: 21	Next Scheduled EDR Contact: 03/19/2018
	Data Release Frequency: Annually

UMTRA: Uranium Mill Tailings Sites

Uranium ore was mined by private companies for federal government use in national defense programs. When the mills shut down, large piles of the sand-like material (mill tailings) remain after uranium has been extracted from the ore. Levels of human exposure to radioactive materials from the piles are low; however, in some cases tailings were used as construction materials before the potential health hazards of the tailings were recognized.

Date of Government Version: 06/23/2017	Source: Department of Energy
Date Data Arrived at EDR: 10/11/2017	Telephone: 505-845-0011
Date Made Active in Reports: 11/03/2017	Last EDR Contact: 02/23/2018
Number of Days to Update: 23	Next Scheduled EDR Contact: 06/04/2018
	Data Release Frequency: Varies

DEBRIS REGION 9: Torres Martinez Reservation Illegal Dump Site Locations

A listing of illegal dump sites location on the Torres Martinez Indian Reservation located in eastern Riverside County and northern Imperial County, California.

Date of Government Version: 01/12/2009	Source: EPA, Region 9
Date Data Arrived at EDR: 05/07/2009	Telephone: 415-947-4219
Date Made Active in Reports: 09/21/2009	Last EDR Contact: 01/22/2018
Number of Days to Update: 137	Next Scheduled EDR Contact: 05/07/2018
	Data Release Frequency: No Update Planned

ODI: Open Dump Inventory

An open dump is defined as a disposal facility that does not comply with one or more of the Part 257 or Part 258 Subtitle D Criteria.

Date of Government Version: 06/30/1985	Source: Environmental Protection Agency
Date Data Arrived at EDR: 08/09/2004	Telephone: 800-424-9346
Date Made Active in Reports: 09/17/2004	Last EDR Contact: 06/09/2004
Number of Days to Update: 39	Next Scheduled EDR Contact: N/A
	Data Release Frequency: No Update Planned

US MINES: Mines Master Index File

Contains all mine identification numbers issued for mines active or opened since 1971. The data also includes violation information.

Date of Government Version: 10/29/2017	Source: Department of Labor, Mine Safety and Health Administration
Date Data Arrived at EDR: 11/28/2017	Telephone: 303-231-5959
Date Made Active in Reports: 01/12/2018	Last EDR Contact: 02/28/2018
Number of Days to Update: 45	Next Scheduled EDR Contact: 06/11/2018
	Data Release Frequency: Semi-Annually

US MINES 2: Ferrous and Nonferrous Metal Mines Database Listing

This map layer includes ferrous (ferrous metal mines are facilities that extract ferrous metals, such as iron ore or molybdenum) and nonferrous (Nonferrous metal mines are facilities that extract nonferrous metals, such as gold, silver, copper, zinc, and lead) metal mines in the United States.

Date of Government Version: 12/05/2005	Source: USGS
Date Data Arrived at EDR: 02/29/2008	Telephone: 703-648-7709
Date Made Active in Reports: 04/18/2008	Last EDR Contact: 03/02/2018
Number of Days to Update: 49	Next Scheduled EDR Contact: 06/11/2018
	Data Release Frequency: Varies

GOVERNMENT RECORDS SEARCHED / DATA CURRENCY TRACKING

US MINES 3: Active Mines & Mineral Plants Database Listing

Active Mines and Mineral Processing Plant operations for commodities monitored by the Minerals Information Team of the USGS.

Date of Government Version: 04/14/2011	Source: USGS
Date Data Arrived at EDR: 06/08/2011	Telephone: 703-648-7709
Date Made Active in Reports: 09/13/2011	Last EDR Contact: 03/02/2018
Number of Days to Update: 97	Next Scheduled EDR Contact: 06/11/2018
	Data Release Frequency: Varies

TRIS: Toxic Chemical Release Inventory System

Toxic Release Inventory System. TRIS identifies facilities which release toxic chemicals to the air, water and land in reportable quantities under SARA Title III Section 313.

Date of Government Version: 12/31/2016	Source: EPA
Date Data Arrived at EDR: 01/10/2018	Telephone: 202-566-0250
Date Made Active in Reports: 01/12/2018	Last EDR Contact: 02/23/2018
Number of Days to Update: 2	Next Scheduled EDR Contact: 06/04/2018
	Data Release Frequency: Annually

TSCA: Toxic Substances Control Act

Toxic Substances Control Act. TSCA identifies manufacturers and importers of chemical substances included on the TSCA Chemical Substance Inventory list. It includes data on the production volume of these substances by plant site.

Date of Government Version: 12/31/2016	Source: EPA
Date Data Arrived at EDR: 06/21/2017	Telephone: 202-260-5521
Date Made Active in Reports: 01/05/2018	Last EDR Contact: 12/22/2017
Number of Days to Update: 198	Next Scheduled EDR Contact: 04/02/2018
	Data Release Frequency: Every 4 Years

FTTS: FIFRA/ TSCA Tracking System - FIFRA (Federal Insecticide, Fungicide, & Rodenticide Act)/TSCA (Toxic Substances Control Act)

FTTS tracks administrative cases and pesticide enforcement actions and compliance activities related to FIFRA, TSCA and EPCRA (Emergency Planning and Community Right-to-Know Act). To maintain currency, EDR contacts the Agency on a quarterly basis.

Date of Government Version: 04/09/2009	Source: EPA/Office of Prevention, Pesticides and Toxic Substances
Date Data Arrived at EDR: 04/16/2009	Telephone: 202-566-1667
Date Made Active in Reports: 05/11/2009	Last EDR Contact: 08/18/2017
Number of Days to Update: 25	Next Scheduled EDR Contact: 12/04/2017
	Data Release Frequency: Quarterly

FTTS INSP: FIFRA/ TSCA Tracking System - FIFRA (Federal Insecticide, Fungicide, & Rodenticide Act)/TSCA (Toxic Substances Control Act)

A listing of FIFRA/TSCA Tracking System (FTTS) inspections and enforcements.

Date of Government Version: 04/09/2009	Source: EPA
Date Data Arrived at EDR: 04/16/2009	Telephone: 202-566-1667
Date Made Active in Reports: 05/11/2009	Last EDR Contact: 08/18/2017
Number of Days to Update: 25	Next Scheduled EDR Contact: 12/04/2017
	Data Release Frequency: Quarterly

HIST FTTS: FIFRA/TSCA Tracking System Administrative Case Listing

A complete administrative case listing from the FIFRA/TSCA Tracking System (FTTS) for all ten EPA regions. The information was obtained from the National Compliance Database (NCDB). NCDB supports the implementation of FIFRA (Federal Insecticide, Fungicide, and Rodenticide Act) and TSCA (Toxic Substances Control Act). Some EPA regions are now closing out records. Because of that, and the fact that some EPA regions are not providing EPA Headquarters with updated records, it was decided to create a HIST FTTS database. It included records that may not be included in the newer FTTS database updates. This database is no longer updated.

GOVERNMENT RECORDS SEARCHED / DATA CURRENCY TRACKING

Date of Government Version: 10/19/2006
Date Data Arrived at EDR: 03/01/2007
Date Made Active in Reports: 04/10/2007
Number of Days to Update: 40

Source: Environmental Protection Agency
Telephone: 202-564-2501
Last EDR Contact: 12/17/2007
Next Scheduled EDR Contact: 03/17/2008
Data Release Frequency: No Update Planned

HIST FTTS INSP: FIFRA/TSCA Tracking System Inspection & Enforcement Case Listing

A complete inspection and enforcement case listing from the FIFRA/TSCA Tracking System (FTTS) for all ten EPA regions. The information was obtained from the National Compliance Database (NCDB). NCDB supports the implementation of FIFRA (Federal Insecticide, Fungicide, and Rodenticide Act) and TSCA (Toxic Substances Control Act). Some EPA regions are now closing out records. Because of that, and the fact that some EPA regions are not providing EPA Headquarters with updated records, it was decided to create a HIST FTTS database. It included records that may not be included in the newer FTTS database updates. This database is no longer updated.

Date of Government Version: 10/19/2006
Date Data Arrived at EDR: 03/01/2007
Date Made Active in Reports: 04/10/2007
Number of Days to Update: 40

Source: Environmental Protection Agency
Telephone: 202-564-2501
Last EDR Contact: 12/17/2008
Next Scheduled EDR Contact: 03/17/2008
Data Release Frequency: No Update Planned

SSTS: Section 7 Tracking Systems

Section 7 of the Federal Insecticide, Fungicide and Rodenticide Act, as amended (92 Stat. 829) requires all registered pesticide-producing establishments to submit a report to the Environmental Protection Agency by March 1st each year. Each establishment must report the types and amounts of pesticides, active ingredients and devices being produced, and those having been produced and sold or distributed in the past year.

Date of Government Version: 12/31/2009
Date Data Arrived at EDR: 12/10/2010
Date Made Active in Reports: 02/25/2011
Number of Days to Update: 77

Source: EPA
Telephone: 202-564-4203
Last EDR Contact: 01/25/2018
Next Scheduled EDR Contact: 05/07/2018
Data Release Frequency: Annually

ICIS: Integrated Compliance Information System

The Integrated Compliance Information System (ICIS) supports the information needs of the national enforcement and compliance program as well as the unique needs of the National Pollutant Discharge Elimination System (NPDES) program.

Date of Government Version: 11/18/2016
Date Data Arrived at EDR: 11/23/2016
Date Made Active in Reports: 02/10/2017
Number of Days to Update: 79

Source: Environmental Protection Agency
Telephone: 202-564-2501
Last EDR Contact: 01/09/2018
Next Scheduled EDR Contact: 04/23/2018
Data Release Frequency: Quarterly

PADS: PCB Activity Database System

PCB Activity Database. PADS Identifies generators, transporters, commercial storers and/or brokers and disposers of PCB's who are required to notify the EPA of such activities.

Date of Government Version: 06/01/2017
Date Data Arrived at EDR: 06/09/2017
Date Made Active in Reports: 10/13/2017
Number of Days to Update: 126

Source: EPA
Telephone: 202-566-0500
Last EDR Contact: 01/12/2018
Next Scheduled EDR Contact: 04/23/2018
Data Release Frequency: Annually

MLTS: Material Licensing Tracking System

MLTS is maintained by the Nuclear Regulatory Commission and contains a list of approximately 8,100 sites which possess or use radioactive materials and which are subject to NRC licensing requirements. To maintain currency, EDR contacts the Agency on a quarterly basis.

Date of Government Version: 08/30/2016
Date Data Arrived at EDR: 09/08/2016
Date Made Active in Reports: 10/21/2016
Number of Days to Update: 43

Source: Nuclear Regulatory Commission
Telephone: 301-415-7169
Last EDR Contact: 01/19/2018
Next Scheduled EDR Contact: 05/21/2018
Data Release Frequency: Quarterly

GOVERNMENT RECORDS SEARCHED / DATA CURRENCY TRACKING

RADINFO: Radiation Information Database

The Radiation Information Database (RADINFO) contains information about facilities that are regulated by U.S. Environmental Protection Agency (EPA) regulations for radiation and radioactivity.

Date of Government Version: 10/02/2017	Source: Environmental Protection Agency
Date Data Arrived at EDR: 10/05/2017	Telephone: 202-343-9775
Date Made Active in Reports: 10/13/2017	Last EDR Contact: 01/04/2018
Number of Days to Update: 8	Next Scheduled EDR Contact: 04/16/2018
	Data Release Frequency: Quarterly

FINDS: Facility Index System/Facility Registry System

Facility Index System. FINDS contains both facility information and 'pointers' to other sources that contain more detail. EDR includes the following FINDS databases in this report: PCS (Permit Compliance System), AIRS (Aerometric Information Retrieval System), DOCKET (Enforcement Docket used to manage and track information on civil judicial enforcement cases for all environmental statutes), FURS (Federal Underground Injection Control), C-DOCKET (Criminal Docket System used to track criminal enforcement actions for all environmental statutes), FFIS (Federal Facilities Information System), STATE (State Environmental Laws and Statutes), and PADS (PCB Activity Data System).

Date of Government Version: 07/23/2017	Source: EPA
Date Data Arrived at EDR: 09/06/2017	Telephone: (404) 562-9900
Date Made Active in Reports: 09/15/2017	Last EDR Contact: 02/23/2018
Number of Days to Update: 9	Next Scheduled EDR Contact: 06/18/2018
	Data Release Frequency: Quarterly

RAATS: RCRA Administrative Action Tracking System

RCRA Administration Action Tracking System. RAATS contains records based on enforcement actions issued under RCRA pertaining to major violators and includes administrative and civil actions brought by the EPA. For administration actions after September 30, 1995, data entry in the RAATS database was discontinued. EPA will retain a copy of the database for historical records. It was necessary to terminate RAATS because a decrease in agency resources made it impossible to continue to update the information contained in the database.

Date of Government Version: 04/17/1995	Source: EPA
Date Data Arrived at EDR: 07/03/1995	Telephone: 202-564-4104
Date Made Active in Reports: 08/07/1995	Last EDR Contact: 06/02/2008
Number of Days to Update: 35	Next Scheduled EDR Contact: 09/01/2008
	Data Release Frequency: No Update Planned

RMP: Risk Management Plans

When Congress passed the Clean Air Act Amendments of 1990, it required EPA to publish regulations and guidance for chemical accident prevention at facilities using extremely hazardous substances. The Risk Management Program Rule (RMP Rule) was written to implement Section 112(r) of these amendments. The rule, which built upon existing industry codes and standards, requires companies of all sizes that use certain flammable and toxic substances to develop a Risk Management Program, which includes a(n): Hazard assessment that details the potential effects of an accidental release, an accident history of the last five years, and an evaluation of worst-case and alternative accidental releases; Prevention program that includes safety precautions and maintenance, monitoring, and employee training measures; and Emergency response program that spells out emergency health care, employee training measures and procedures for informing the public and response agencies (e.g the fire department) should an accident occur.

Date of Government Version: 11/02/2017	Source: Environmental Protection Agency
Date Data Arrived at EDR: 11/17/2017	Telephone: 202-564-8600
Date Made Active in Reports: 12/08/2017	Last EDR Contact: 01/19/2018
Number of Days to Update: 21	Next Scheduled EDR Contact: 05/07/2018
	Data Release Frequency: Varies

BRS: Biennial Reporting System

The Biennial Reporting System is a national system administered by the EPA that collects data on the generation and management of hazardous waste. BRS captures detailed data from two groups: Large Quantity Generators (LQG) and Treatment, Storage, and Disposal Facilities.

GOVERNMENT RECORDS SEARCHED / DATA CURRENCY TRACKING

Date of Government Version: 12/31/2015
Date Data Arrived at EDR: 02/22/2017
Date Made Active in Reports: 09/28/2017
Number of Days to Update: 218

Source: EPA/NTIS
Telephone: 800-424-9346
Last EDR Contact: 02/23/2018
Next Scheduled EDR Contact: 06/04/2018
Data Release Frequency: Biennially

IHS OPEN DUMPS: Open Dumps on Indian Land

A listing of all open dumps located on Indian Land in the United States.

Date of Government Version: 04/01/2014
Date Data Arrived at EDR: 08/06/2014
Date Made Active in Reports: 01/29/2015
Number of Days to Update: 176

Source: Department of Health & Human Services, Indian Health Service
Telephone: 301-443-1452
Last EDR Contact: 02/02/2018
Next Scheduled EDR Contact: 05/14/2018
Data Release Frequency: Varies

SCRD DRYCLEANERS: State Coalition for Remediation of Drycleaners Listing

The State Coalition for Remediation of Drycleaners was established in 1998, with support from the U.S. EPA Office of Superfund Remediation and Technology Innovation. It is comprised of representatives of states with established drycleaner remediation programs. Currently the member states are Alabama, Connecticut, Florida, Illinois, Kansas, Minnesota, Missouri, North Carolina, Oregon, South Carolina, Tennessee, Texas, and Wisconsin.

Date of Government Version: 01/01/2017
Date Data Arrived at EDR: 02/03/2017
Date Made Active in Reports: 04/07/2017
Number of Days to Update: 63

Source: Environmental Protection Agency
Telephone: 615-532-8599
Last EDR Contact: 02/16/2018
Next Scheduled EDR Contact: 05/28/2018
Data Release Frequency: Varies

FEMA UST: Underground Storage Tank Listing

A listing of all FEMA owned underground storage tanks.

Date of Government Version: 05/15/2017
Date Data Arrived at EDR: 05/30/2017
Date Made Active in Reports: 10/13/2017
Number of Days to Update: 136

Source: FEMA
Telephone: 202-646-5797
Last EDR Contact: 01/09/2018
Next Scheduled EDR Contact: 04/23/2018
Data Release Frequency: Varies

COAL ASH EPA: Coal Combustion Residues Surface Impoundments List

A listing of coal combustion residues surface impoundments with high hazard potential ratings.

Date of Government Version: 07/01/2014
Date Data Arrived at EDR: 09/10/2014
Date Made Active in Reports: 10/20/2014
Number of Days to Update: 40

Source: Environmental Protection Agency
Telephone: N/A
Last EDR Contact: 03/06/2018
Next Scheduled EDR Contact: 06/18/2018
Data Release Frequency: Varies

COAL ASH DOE: Steam-Electric Plant Operation Data

A listing of power plants that store ash in surface ponds.

Date of Government Version: 12/31/2005
Date Data Arrived at EDR: 08/07/2009
Date Made Active in Reports: 10/22/2009
Number of Days to Update: 76

Source: Department of Energy
Telephone: 202-586-8719
Last EDR Contact: 12/05/2017
Next Scheduled EDR Contact: 03/19/2018
Data Release Frequency: Varies

US AIRS (AFS): Aerometric Information Retrieval System Facility Subsystem (AFS)

The database is a sub-system of Aerometric Information Retrieval System (AIRS). AFS contains compliance data on air pollution point sources regulated by the U.S. EPA and/or state and local air regulatory agencies. This information comes from source reports by various stationary sources of air pollution, such as electric power plants, steel mills, factories, and universities, and provides information about the air pollutants they produce. Action, air program, air program pollutant, and general level plant data. It is used to track emissions and compliance data from industrial plants.

GOVERNMENT RECORDS SEARCHED / DATA CURRENCY TRACKING

Date of Government Version: 10/12/2016
Date Data Arrived at EDR: 10/26/2016
Date Made Active in Reports: 02/03/2017
Number of Days to Update: 100

Source: EPA
Telephone: 202-564-2496
Last EDR Contact: 09/26/2017
Next Scheduled EDR Contact: 01/08/2018
Data Release Frequency: Annually

US AIRS MINOR: Air Facility System Data A listing of minor source facilities.

Date of Government Version: 10/12/2016
Date Data Arrived at EDR: 10/26/2016
Date Made Active in Reports: 02/03/2017
Number of Days to Update: 100

Source: EPA
Telephone: 202-564-2496
Last EDR Contact: 09/26/2017
Next Scheduled EDR Contact: 01/08/2018
Data Release Frequency: Annually

2020 COR ACTION: 2020 Corrective Action Program List

The EPA has set ambitious goals for the RCRA Corrective Action program by creating the 2020 Corrective Action Universe. This RCRA cleanup baseline includes facilities expected to need corrective action. The 2020 universe contains a wide variety of sites. Some properties are heavily contaminated while others were contaminated but have since been cleaned up. Still others have not been fully investigated yet, and may require little or no remediation. Inclusion in the 2020 Universe does not necessarily imply failure on the part of a facility to meet its RCRA obligations.

Date of Government Version: 04/22/2013
Date Data Arrived at EDR: 03/03/2015
Date Made Active in Reports: 03/09/2015
Number of Days to Update: 6

Source: Environmental Protection Agency
Telephone: 703-308-4044
Last EDR Contact: 02/08/2018
Next Scheduled EDR Contact: 05/21/2018
Data Release Frequency: Varies

US FIN ASSUR: Financial Assurance Information

All owners and operators of facilities that treat, store, or dispose of hazardous waste are required to provide proof that they will have sufficient funds to pay for the clean up, closure, and post-closure care of their facilities.

Date of Government Version: 01/11/2018
Date Data Arrived at EDR: 01/19/2018
Date Made Active in Reports: 03/02/2018
Number of Days to Update: 42

Source: Environmental Protection Agency
Telephone: 202-566-1917
Last EDR Contact: 01/19/2018
Next Scheduled EDR Contact: 04/09/2018
Data Release Frequency: Quarterly

EPA WATCH LIST: EPA WATCH LIST

EPA maintains a "Watch List" to facilitate dialogue between EPA, state and local environmental agencies on enforcement matters relating to facilities with alleged violations identified as either significant or high priority. Being on the Watch List does not mean that the facility has actually violated the law only that an investigation by EPA or a state or local environmental agency has led those organizations to allege that an unproven violation has in fact occurred. Being on the Watch List does not represent a higher level of concern regarding the alleged violations that were detected, but instead indicates cases requiring additional dialogue between EPA, state and local agencies - primarily because of the length of time the alleged violation has gone unaddressed or unresolved.

Date of Government Version: 08/30/2013
Date Data Arrived at EDR: 03/21/2014
Date Made Active in Reports: 06/17/2014
Number of Days to Update: 88

Source: Environmental Protection Agency
Telephone: 617-520-3000
Last EDR Contact: 01/31/2018
Next Scheduled EDR Contact: 05/21/2018
Data Release Frequency: Quarterly

FUSRAP: Formerly Utilized Sites Remedial Action Program

DOE established the Formerly Utilized Sites Remedial Action Program (FUSRAP) in 1974 to remediate sites where radioactive contamination remained from Manhattan Project and early U.S. Atomic Energy Commission (AEC) operations.

Date of Government Version: 12/23/2016
Date Data Arrived at EDR: 12/27/2016
Date Made Active in Reports: 02/17/2017
Number of Days to Update: 52

Source: Department of Energy
Telephone: 202-586-3559
Last EDR Contact: 01/19/2018
Next Scheduled EDR Contact: 05/21/2018
Data Release Frequency: Varies

GOVERNMENT RECORDS SEARCHED / DATA CURRENCY TRACKING

DOCKET HWC: Hazardous Waste Compliance Docket Listing

A complete list of the Federal Agency Hazardous Waste Compliance Docket Facilities.

Date of Government Version: 06/27/2017	Source: Environmental Protection Agency
Date Data Arrived at EDR: 11/21/2017	Telephone: 202-564-0527
Date Made Active in Reports: 01/12/2018	Last EDR Contact: 03/02/2018
Number of Days to Update: 52	Next Scheduled EDR Contact: 06/11/2018
	Data Release Frequency: Varies

ABANDONED MINES: Abandoned Mines

An inventory of land and water impacted by past mining (primarily coal mining) is maintained by OSMRE to provide information needed to implement the Surface Mining Control and Reclamation Act of 1977 (SMCRA). The inventory contains information on the location, type, and extent of AML impacts, as well as, information on the cost associated with the reclamation of those problems. The inventory is based upon field surveys by State, Tribal, and OSMRE program officials. It is dynamic to the extent that it is modified as new problems are identified and existing problems are reclaimed.

Date of Government Version: 09/25/2017	Source: Department of Interior
Date Data Arrived at EDR: 09/26/2017	Telephone: 202-208-2609
Date Made Active in Reports: 10/20/2017	Last EDR Contact: 03/07/2018
Number of Days to Update: 24	Next Scheduled EDR Contact: 06/25/2018
	Data Release Frequency: Quarterly

PCB TRANSFORMER: PCB Transformer Registration Database

The database of PCB transformer registrations that includes all PCB registration submittals.

Date of Government Version: 05/24/2017	Source: Environmental Protection Agency
Date Data Arrived at EDR: 11/30/2017	Telephone: 202-566-0517
Date Made Active in Reports: 12/15/2017	Last EDR Contact: 01/26/2018
Number of Days to Update: 15	Next Scheduled EDR Contact: 05/07/2018
	Data Release Frequency: Varies

FUELS PROGRAM: EPA Fuels Program Registered Listing

This listing includes facilities that are registered under the Part 80 (Code of Federal Regulations) EPA Fuels Programs. All companies now are required to submit new and updated registrations.

Date of Government Version: 11/20/2017	Source: EPA
Date Data Arrived at EDR: 11/20/2017	Telephone: 800-385-6164
Date Made Active in Reports: 01/12/2018	Last EDR Contact: 02/21/2018
Number of Days to Update: 53	Next Scheduled EDR Contact: 06/04/2018
	Data Release Frequency: Quarterly

ECHO: Enforcement & Compliance History Information

ECHO provides integrated compliance and enforcement information for about 800,000 regulated facilities nationwide.

Date of Government Version: 01/13/2018	Source: Environmental Protection Agency
Date Data Arrived at EDR: 01/19/2018	Telephone: 202-564-2280
Date Made Active in Reports: 03/02/2018	Last EDR Contact: 03/07/2018
Number of Days to Update: 42	Next Scheduled EDR Contact: 06/18/2018
	Data Release Frequency: Quarterly

US HIST CDL: National Clandestine Laboratory Register

A listing of clandestine drug lab locations that have been removed from the DEAs National Clandestine Laboratory Register.

Date of Government Version: 01/19/2018	Source: Drug Enforcement Administration
Date Data Arrived at EDR: 01/24/2018	Telephone: 202-307-1000
Date Made Active in Reports: 02/09/2018	Last EDR Contact: 02/27/2018
Number of Days to Update: 16	Next Scheduled EDR Contact: 06/11/2018
	Data Release Frequency: No Update Planned

GOVERNMENT RECORDS SEARCHED / DATA CURRENCY TRACKING

LEAD SMELTER 1: Lead Smelter Sites

A listing of former lead smelter site locations.

Date of Government Version: 01/09/2018	Source: Environmental Protection Agency
Date Data Arrived at EDR: 02/06/2018	Telephone: 703-603-8787
Date Made Active in Reports: 03/02/2018	Last EDR Contact: 02/06/2018
Number of Days to Update: 24	Next Scheduled EDR Contact: 05/21/2018
	Data Release Frequency: Varies

LEAD SMELTER 2: Lead Smelter Sites

A list of several hundred sites in the U.S. where secondary lead smelting was done from 1931 and 1964. These sites may pose a threat to public health through ingestion or inhalation of contaminated soil or dust

Date of Government Version: 04/05/2001	Source: American Journal of Public Health
Date Data Arrived at EDR: 10/27/2010	Telephone: 703-305-6451
Date Made Active in Reports: 12/02/2010	Last EDR Contact: 12/02/2009
Number of Days to Update: 36	Next Scheduled EDR Contact: N/A
	Data Release Frequency: No Update Planned

PRP: Potentially Responsible Parties

A listing of verified Potentially Responsible Parties

Date of Government Version: 10/25/2013	Source: EPA
Date Data Arrived at EDR: 10/17/2014	Telephone: 202-564-6023
Date Made Active in Reports: 10/20/2014	Last EDR Contact: 02/06/2018
Number of Days to Update: 3	Next Scheduled EDR Contact: 05/21/2018
	Data Release Frequency: Quarterly

UXO: Unexploded Ordnance Sites

A listing of unexploded ordnance site locations

Date of Government Version: 09/30/2016	Source: Department of Defense
Date Data Arrived at EDR: 10/31/2017	Telephone: 703-704-1564
Date Made Active in Reports: 01/12/2018	Last EDR Contact: 01/02/2018
Number of Days to Update: 73	Next Scheduled EDR Contact: 04/30/2018
	Data Release Frequency: Varies

FEDERAL FACILITY: Federal Facility Site Information listing

A listing of National Priority List (NPL) and Base Realignment and Closure (BRAC) sites found in the Comprehensive Environmental Response, Compensation and Liability Information System (CERCLIS) Database where EPA Federal Facilities Restoration and Reuse Office is involved in cleanup activities.

Date of Government Version: 11/07/2016	Source: Environmental Protection Agency
Date Data Arrived at EDR: 01/05/2017	Telephone: 703-603-8704
Date Made Active in Reports: 04/07/2017	Last EDR Contact: 01/05/2018
Number of Days to Update: 92	Next Scheduled EDR Contact: 04/16/2018
	Data Release Frequency: Varies

STATE AND LOCAL RECORDS

SHWS: Site Assessment Section Project List

State Hazardous Waste Sites. State hazardous waste site records are the states' equivalent to CERCLIS. These sites may or may not already be listed on the federal CERCLIS list. Priority sites planned for cleanup using state funds (state equivalent of Superfund) are identified along with sites where cleanup will be paid for by potentially responsible parties. Available information varies by state.

Date of Government Version: 12/13/2017	Source: Department of Health and Environmental Control
Date Data Arrived at EDR: 12/14/2017	Telephone: 803-898-0835
Date Made Active in Reports: 01/05/2018	Last EDR Contact: 12/08/2017
Number of Days to Update: 22	Next Scheduled EDR Contact: 03/26/2018
	Data Release Frequency: Semi-Annually

GOVERNMENT RECORDS SEARCHED / DATA CURRENCY TRACKING

GWCI: Groundwater Contamination Inventory

An inventory of all groundwater contamination cases in the state.

Date of Government Version: 07/01/2008
Date Data Arrived at EDR: 11/06/2008
Date Made Active in Reports: 11/19/2008
Number of Days to Update: 13

Source: Department of Health and Environmental Control
Telephone: 803-898-3798
Last EDR Contact: 12/19/2017
Next Scheduled EDR Contact: 04/09/2018
Data Release Frequency: Annually

ALLSITES: Site Assessment & Remediation Public Record Database

The South Carolina Department of Health and Environmental Control is pleased to have the Public Record for your review. The purpose of this database is two-fold. First, it will provide to communities another form of notice of cleanup activity, allowing them to have more information about assessment and cleanup activities in their area and in the State. Second, it can assist those seeking to redevelop brownfield properties within South Carolina.

Date of Government Version: 01/09/2018
Date Data Arrived at EDR: 01/10/2018
Date Made Active in Reports: 02/09/2018
Number of Days to Update: 30

Source: Department of Health & Environmental Control
Telephone: 803-896-4000
Last EDR Contact: 01/10/2018
Next Scheduled EDR Contact: 03/26/2018
Data Release Frequency: Quarterly

RCR: Registry of Conditional Remedies

The Bureau of Land and Waste Management established this Registry to help monitor and maintain sites that have conditional remedies. A Conditional Remedy is an environmental remedy that includes certain qualifications. These qualifications are divided into two major categories: Remedies requiring Land Use Controls and Conditional No Further Actions.

Date of Government Version: 09/25/2017
Date Data Arrived at EDR: 10/24/2017
Date Made Active in Reports: 12/19/2017
Number of Days to Update: 56

Source: Department of Health & Environmental Control
Telephone: 803-896-4000
Last EDR Contact: 12/08/2017
Next Scheduled EDR Contact: 03/26/2018
Data Release Frequency: Varies

SWF/LF: Permitted Landfills List

Solid Waste Facilities/Landfill Sites. SWF/LF type records typically contain an inventory of solid waste disposal facilities or landfills in a particular state. Depending on the state, these may be active or inactive facilities or open dumps that failed to meet RCRA Subtitle D Section 4004 criteria for solid waste landfills or disposal sites.

Date of Government Version: 12/11/2017
Date Data Arrived at EDR: 12/12/2017
Date Made Active in Reports: 02/09/2018
Number of Days to Update: 59

Source: Department of Health and Environmental Control
Telephone: 803-734-5165
Source: Department of Health and Environmental Control, GIS Section
Telephone: 803-896-4084
Last EDR Contact: 12/08/2017
Next Scheduled EDR Contact: 03/26/2018
Data Release Frequency: Semi-Annually

UIC: Underground Injection Wells Listing

A listing of underground injection wells locations.

Date of Government Version: 11/20/2017
Date Data Arrived at EDR: 11/20/2017
Date Made Active in Reports: 12/18/2017
Number of Days to Update: 28

Source: Department of Health & Environmental Control
Telephone: 803-898-3799
Last EDR Contact: 02/05/2018
Next Scheduled EDR Contact: 05/21/2018
Data Release Frequency: Semi-Annually

SWRCY: Solid Waste Recycling Facilities

A listing of recycling center locations.

GOVERNMENT RECORDS SEARCHED / DATA CURRENCY TRACKING

Date of Government Version: 07/01/2017
Date Data Arrived at EDR: 12/04/2017
Date Made Active in Reports: 12/19/2017
Number of Days to Update: 15

Source: Department of Health & Environmental Control
Telephone: 803-896-8985
Last EDR Contact: 03/02/2018
Next Scheduled EDR Contact: 06/11/2018
Data Release Frequency: Varies

LUST: Leaking Underground Storage Tank List

Leaking Underground Storage Tank Incident Reports. LUST records contain an inventory of reported leaking underground storage tank incidents. Not all states maintain these records, and the information stored varies by state.

Date of Government Version: 11/14/2017
Date Data Arrived at EDR: 11/16/2017
Date Made Active in Reports: 12/18/2017
Number of Days to Update: 32

Source: Department of Health and Environmental Control
Telephone: 803-898-4350
Last EDR Contact: 01/22/2018
Next Scheduled EDR Contact: 05/07/2018
Data Release Frequency: Quarterly

UST: Comprehensive Underground Storage Tanks

Registered Underground Storage Tanks. UST's are regulated under Subtitle I of the Resource Conservation and Recovery Act (RCRA) and must be registered with the state department responsible for administering the UST program. Available information varies by state program.

Date of Government Version: 10/04/2017
Date Data Arrived at EDR: 10/06/2017
Date Made Active in Reports: 10/06/2017
Number of Days to Update: 0

Source: Department of Health and Environmental Control
Telephone: 803-896-7957
Last EDR Contact: 01/22/2018
Next Scheduled EDR Contact: 05/07/2018
Data Release Frequency: Quarterly

AST: Aboveground Storage Tank List

Registered Aboveground Storage Tanks.

Date of Government Version: 03/25/2004
Date Data Arrived at EDR: 08/04/2004
Date Made Active in Reports: 09/23/2004
Number of Days to Update: 50

Source: Department of Health and Environmental Control
Telephone: 803-898-4350
Last EDR Contact: 02/23/2018
Next Scheduled EDR Contact: 06/11/2018
Data Release Frequency: Varies

SPILLS: Spill List

Spills and releases of petroleum and hazardous chemicals reported to the Oil & Chemical Emergency Response division.

Date of Government Version: 11/28/2017
Date Data Arrived at EDR: 11/29/2017
Date Made Active in Reports: 12/18/2017
Number of Days to Update: 19

Source: Department of Health and Environmental Control
Telephone: 803-898-4111
Last EDR Contact: 02/23/2018
Next Scheduled EDR Contact: 06/11/2018
Data Release Frequency: Semi-Annually

AUL: Land Use Controls

The term Land Use Controls or "LUCs" encompass institutional controls, such as those involved in real estate interests, governmental permitting, zoning, public advisories, deed notices, and other legal restrictions. The term also includes restrictions on access, whether achieved by means of engineered barriers (e.g., fence or concrete pad) or by human means (e.g., the presence of security guards). Additionally, the term includes both affirmative measures to achieve the desired restrictions (e.g., night lighting of an area) and prohibitive directives (e.g., restrictions on certain types of wells for the duration of the corrective action). Considered altogether, the LUCs for a facility will provide a tool for how the property should be used in order to maintain the level of protectiveness that one or more corrective actions were designed to achieve.

Date of Government Version: 01/09/2018
Date Data Arrived at EDR: 01/10/2018
Date Made Active in Reports: 02/09/2018
Number of Days to Update: 30

Source: Department of Health & Environmental Control
Telephone: 803-896-4049
Last EDR Contact: 01/10/2018
Next Scheduled EDR Contact: 03/26/2018
Data Release Frequency: Varies

GOVERNMENT RECORDS SEARCHED / DATA CURRENCY TRACKING

VCP: Voluntary Cleanup Sites

Sites participating in the Voluntary Cleanup Program. Once staff and a non-responsible party have agreed upon an approved scope of work for a site investigation and/or remediation, the party enters into a voluntary cleanup contract. Staff oversees the cleanup efforts to ensure that activities are performed to our satisfaction. Upon completion of the negotiated work in the voluntary cleanup contract, the non-responsible party receives State Superfund liability protection.

Date of Government Version: 01/18/2018
Date Data Arrived at EDR: 01/19/2018
Date Made Active in Reports: 02/09/2018
Number of Days to Update: 21

Source: Department of Health and Environmental Control
Telephone: 803-896-4049
Last EDR Contact: 01/16/2018
Next Scheduled EDR Contact: 04/30/2018
Data Release Frequency: Varies

DRYCLEANERS: Drycleaner Database

The Drycleaning Facility Restoration Trust Fund database is used to access, prioritize and cleanup contaminated registered drycleaning sites.

Date of Government Version: 12/29/2016
Date Data Arrived at EDR: 02/01/2017
Date Made Active in Reports: 03/09/2017
Number of Days to Update: 36

Source: Department of Health & Environmental Control
Telephone: 803-898-3882
Last EDR Contact: 02/01/2018
Next Scheduled EDR Contact: 05/14/2018
Data Release Frequency: Varies

BROWNFIELDS: Brownfields Sites Listing

The Brownfields component of the Voluntary Cleanup Program allows a non-responsible party to acquire a contaminated property with State Superfund liability protection for existing contamination by agreeing to perform an environmental assessment and/or remediation.

Date of Government Version: 01/18/2018
Date Data Arrived at EDR: 01/19/2018
Date Made Active in Reports: 02/09/2018
Number of Days to Update: 21

Source: Department of Health & Environmental Control
Telephone: 803-896-4069
Last EDR Contact: 01/16/2018
Next Scheduled EDR Contact: 04/30/2018
Data Release Frequency: Varies

CDL: Clandestine Drug Lab Sites

A listing of clandestine drug lab site locations.

Date of Government Version: 01/24/2012
Date Data Arrived at EDR: 01/26/2012
Date Made Active in Reports: 02/24/2012
Number of Days to Update: 29

Source: Department of Health & Environmental Control
Telephone: 803-896-4288
Last EDR Contact: 03/01/2018
Next Scheduled EDR Contact: 06/18/2018
Data Release Frequency: Varies

CDL 2: Clandestine Drug Lab Listing

A listing of clandestine drug lab site locations.

Date of Government Version: 12/01/2017
Date Data Arrived at EDR: 12/14/2017
Date Made Active in Reports: 02/09/2018
Number of Days to Update: 57

Source: South Carolina Law Enforcement Division
Telephone: 803-896-7136
Last EDR Contact: 02/23/2018
Next Scheduled EDR Contact: 06/11/2018
Data Release Frequency: Varies

NPDES: Waste Water Treatment Facilities Listing

A listing of waste water treatment facility locations.

Date of Government Version: 01/08/2018
Date Data Arrived at EDR: 01/11/2018
Date Made Active in Reports: 02/12/2018
Number of Days to Update: 32

Source: Department of Health & Environmental Control
Telephone: 803-898-4300
Last EDR Contact: 01/05/2018
Next Scheduled EDR Contact: 05/07/2018
Data Release Frequency: Varies

GOVERNMENT RECORDS SEARCHED / DATA CURRENCY TRACKING

AIRS: Permitted Airs Facility Listing

A listing of permitted airs facilities.

Date of Government Version: 11/28/2017
Date Data Arrived at EDR: 11/29/2017
Date Made Active in Reports: 12/15/2017
Number of Days to Update: 16

Source: Department of Health & Environmental Control
Telephone: 803-898-4279
Last EDR Contact: 02/28/2018
Next Scheduled EDR Contact: 06/11/2018
Data Release Frequency: Varies

ASBESTOS: Asbestos Notification Listing

Asbestos abatement & demolition project list

Date of Government Version: 11/14/2017
Date Data Arrived at EDR: 11/17/2017
Date Made Active in Reports: 12/19/2017
Number of Days to Update: 32

Source: Department of Health & Environmental Control
Telephone: 803-898-3882
Last EDR Contact: 01/22/2018
Next Scheduled EDR Contact: 05/07/2018
Data Release Frequency: Varies

COAL ASH: Coal Ash Disposal Sites

A listing of sites with coal ash ponds.

Date of Government Version: 01/20/2016
Date Data Arrived at EDR: 01/29/2016
Date Made Active in Reports: 04/01/2016
Number of Days to Update: 63

Source: Department of Health & Environmental Control
Telephone: 803-898-3964
Last EDR Contact: 12/18/2017
Next Scheduled EDR Contact: 04/02/2018
Data Release Frequency: Varies

TRIBAL RECORDS

INDIAN RESERV: Indian Reservations

This map layer portrays Indian administered lands of the United States that have any area equal to or greater than 640 acres.

Date of Government Version: 12/31/2014
Date Data Arrived at EDR: 07/14/2015
Date Made Active in Reports: 01/10/2017
Number of Days to Update: 546

Source: USGS
Telephone: 202-208-3710
Last EDR Contact: 01/09/2018
Next Scheduled EDR Contact: 04/23/2018
Data Release Frequency: Semi-Annually

INDIAN ODI: Report on the Status of Open Dumps on Indian Lands

Location of open dumps on Indian land.

Date of Government Version: 12/31/1998
Date Data Arrived at EDR: 12/03/2007
Date Made Active in Reports: 01/24/2008
Number of Days to Update: 52

Source: Environmental Protection Agency
Telephone: 703-308-8245
Last EDR Contact: 01/30/2018
Next Scheduled EDR Contact: 05/14/2018
Data Release Frequency: Varies

INDIAN LUST R5: Leaking Underground Storage Tanks on Indian Land

Leaking underground storage tanks located on Indian Land in Michigan, Minnesota and Wisconsin.

Date of Government Version: 04/26/2017
Date Data Arrived at EDR: 07/27/2017
Date Made Active in Reports: 10/13/2017
Number of Days to Update: 78

Source: EPA, Region 5
Telephone: 312-886-7439
Last EDR Contact: 01/23/2018
Next Scheduled EDR Contact: 05/07/2018
Data Release Frequency: Varies

INDIAN LUST R1: Leaking Underground Storage Tanks on Indian Land

A listing of leaking underground storage tank locations on Indian Land.

Date of Government Version: 04/14/2017
Date Data Arrived at EDR: 07/27/2017
Date Made Active in Reports: 10/06/2017
Number of Days to Update: 71

Source: EPA Region 1
Telephone: 617-918-1313
Last EDR Contact: 01/23/2018
Next Scheduled EDR Contact: 05/07/2018
Data Release Frequency: Varies

GOVERNMENT RECORDS SEARCHED / DATA CURRENCY TRACKING

INDIAN LUST R10: Leaking Underground Storage Tanks on Indian Land LUSTs on Indian land in Alaska, Idaho, Oregon and Washington.

Date of Government Version: 04/25/2017	Source: EPA Region 10
Date Data Arrived at EDR: 11/07/2017	Telephone: 206-553-2857
Date Made Active in Reports: 12/08/2017	Last EDR Contact: 01/23/2018
Number of Days to Update: 31	Next Scheduled EDR Contact: 05/07/2018
	Data Release Frequency: Varies

INDIAN LUST R9: Leaking Underground Storage Tanks on Indian Land LUSTs on Indian land in Arizona, California, New Mexico and Nevada

Date of Government Version: 04/13/2017	Source: Environmental Protection Agency
Date Data Arrived at EDR: 07/27/2017	Telephone: 415-972-3372
Date Made Active in Reports: 10/13/2017	Last EDR Contact: 01/23/2018
Number of Days to Update: 78	Next Scheduled EDR Contact: 05/07/2018
	Data Release Frequency: Varies

INDIAN LUST R8: Leaking Underground Storage Tanks on Indian Land LUSTs on Indian land in Colorado, Montana, North Dakota, South Dakota, Utah and Wyoming.

Date of Government Version: 05/01/2017	Source: EPA Region 8
Date Data Arrived at EDR: 07/27/2017	Telephone: 303-312-6271
Date Made Active in Reports: 10/13/2017	Last EDR Contact: 01/23/2018
Number of Days to Update: 78	Next Scheduled EDR Contact: 05/07/2018
	Data Release Frequency: Varies

INDIAN LUST R7: Leaking Underground Storage Tanks on Indian Land LUSTs on Indian land in Iowa, Kansas, and Nebraska

Date of Government Version: 04/14/2017	Source: EPA Region 7
Date Data Arrived at EDR: 07/27/2017	Telephone: 913-551-7003
Date Made Active in Reports: 10/06/2017	Last EDR Contact: 01/23/2018
Number of Days to Update: 71	Next Scheduled EDR Contact: 05/07/2018
	Data Release Frequency: Varies

INDIAN LUST R6: Leaking Underground Storage Tanks on Indian Land LUSTs on Indian land in New Mexico and Oklahoma.

Date of Government Version: 04/24/2017	Source: EPA Region 6
Date Data Arrived at EDR: 07/27/2017	Telephone: 214-665-6597
Date Made Active in Reports: 10/06/2017	Last EDR Contact: 01/23/2018
Number of Days to Update: 71	Next Scheduled EDR Contact: 05/07/2018
	Data Release Frequency: Varies

INDIAN LUST R4: Leaking Underground Storage Tanks on Indian Land LUSTs on Indian land in Florida, Mississippi and North Carolina.

Date of Government Version: 10/14/2016	Source: EPA Region 4
Date Data Arrived at EDR: 01/27/2017	Telephone: 404-562-8677
Date Made Active in Reports: 05/05/2017	Last EDR Contact: 01/19/2018
Number of Days to Update: 98	Next Scheduled EDR Contact: 05/07/2018
	Data Release Frequency: Semi-Annually

INDIAN UST R1: Underground Storage Tanks on Indian Land

The Indian Underground Storage Tank (UST) database provides information about underground storage tanks on Indian land in EPA Region 1 (Connecticut, Maine, Massachusetts, New Hampshire, Rhode Island, Vermont and ten Tribal Nations).

Date of Government Version: 04/14/2017	Source: EPA, Region 1
Date Data Arrived at EDR: 07/27/2017	Telephone: 617-918-1313
Date Made Active in Reports: 10/06/2017	Last EDR Contact: 01/23/2018
Number of Days to Update: 71	Next Scheduled EDR Contact: 05/07/2018
	Data Release Frequency: Varies

GOVERNMENT RECORDS SEARCHED / DATA CURRENCY TRACKING

INDIAN UST R7: Underground Storage Tanks on Indian Land

The Indian Underground Storage Tank (UST) database provides information about underground storage tanks on Indian land in EPA Region 7 (Iowa, Kansas, Missouri, Nebraska, and 9 Tribal Nations).

Date of Government Version: 05/02/2017	Source: EPA Region 7
Date Data Arrived at EDR: 07/27/2017	Telephone: 913-551-7003
Date Made Active in Reports: 10/06/2017	Last EDR Contact: 01/23/2018
Number of Days to Update: 71	Next Scheduled EDR Contact: 05/07/2018
	Data Release Frequency: Varies

INDIAN UST R10: Underground Storage Tanks on Indian Land

The Indian Underground Storage Tank (UST) database provides information about underground storage tanks on Indian land in EPA Region 10 (Alaska, Idaho, Oregon, Washington, and Tribal Nations).

Date of Government Version: 04/25/2017	Source: EPA Region 10
Date Data Arrived at EDR: 07/27/2017	Telephone: 206-553-2857
Date Made Active in Reports: 10/13/2017	Last EDR Contact: 01/23/2018
Number of Days to Update: 78	Next Scheduled EDR Contact: 05/07/2018
	Data Release Frequency: Varies

INDIAN UST R9: Underground Storage Tanks on Indian Land

The Indian Underground Storage Tank (UST) database provides information about underground storage tanks on Indian land in EPA Region 9 (Arizona, California, Hawaii, Nevada, the Pacific Islands, and Tribal Nations).

Date of Government Version: 04/13/2017	Source: EPA Region 9
Date Data Arrived at EDR: 07/27/2017	Telephone: 415-972-3368
Date Made Active in Reports: 10/13/2017	Last EDR Contact: 01/23/2018
Number of Days to Update: 78	Next Scheduled EDR Contact: 05/07/2018
	Data Release Frequency: Varies

INDIAN UST R8: Underground Storage Tanks on Indian Land

The Indian Underground Storage Tank (UST) database provides information about underground storage tanks on Indian land in EPA Region 8 (Colorado, Montana, North Dakota, South Dakota, Utah, Wyoming and 27 Tribal Nations).

Date of Government Version: 05/01/2017	Source: EPA Region 8
Date Data Arrived at EDR: 07/27/2017	Telephone: 303-312-6137
Date Made Active in Reports: 10/13/2017	Last EDR Contact: 01/23/2018
Number of Days to Update: 78	Next Scheduled EDR Contact: 05/07/2018
	Data Release Frequency: Varies

INDIAN UST R4: Underground Storage Tanks on Indian Land

The Indian Underground Storage Tank (UST) database provides information about underground storage tanks on Indian land in EPA Region 4 (Alabama, Florida, Georgia, Kentucky, Mississippi, North Carolina, South Carolina, Tennessee and Tribal Nations)

Date of Government Version: 10/14/2016	Source: EPA Region 4
Date Data Arrived at EDR: 01/27/2017	Telephone: 404-562-9424
Date Made Active in Reports: 05/05/2017	Last EDR Contact: 01/19/2018
Number of Days to Update: 98	Next Scheduled EDR Contact: 05/07/2018
	Data Release Frequency: Semi-Annually

INDIAN UST R5: Underground Storage Tanks on Indian Land

The Indian Underground Storage Tank (UST) database provides information about underground storage tanks on Indian land in EPA Region 5 (Michigan, Minnesota and Wisconsin and Tribal Nations).

Date of Government Version: 04/26/2017	Source: EPA Region 5
Date Data Arrived at EDR: 07/27/2017	Telephone: 312-886-6136
Date Made Active in Reports: 10/06/2017	Last EDR Contact: 01/23/2018
Number of Days to Update: 71	Next Scheduled EDR Contact: 05/07/2018
	Data Release Frequency: Varies

GOVERNMENT RECORDS SEARCHED / DATA CURRENCY TRACKING

INDIAN UST R6: Underground Storage Tanks on Indian Land

The Indian Underground Storage Tank (UST) database provides information about underground storage tanks on Indian land in EPA Region 6 (Louisiana, Arkansas, Oklahoma, New Mexico, Texas and 65 Tribes).

Date of Government Version: 04/24/2017	Source: EPA Region 6
Date Data Arrived at EDR: 07/27/2017	Telephone: 214-665-7591
Date Made Active in Reports: 12/08/2017	Last EDR Contact: 01/23/2018
Number of Days to Update: 134	Next Scheduled EDR Contact: 05/07/2018
	Data Release Frequency: Varies

INDIAN VCP R7: Voluntary Cleanup Priority Listing

A listing of voluntary cleanup priority sites located on Indian Land located in Region 7.

Date of Government Version: 03/20/2008	Source: EPA, Region 7
Date Data Arrived at EDR: 04/22/2008	Telephone: 913-551-7365
Date Made Active in Reports: 05/19/2008	Last EDR Contact: 04/20/2009
Number of Days to Update: 27	Next Scheduled EDR Contact: 07/20/2009
	Data Release Frequency: Varies

INDIAN VCP R1: Voluntary Cleanup Priority Listing

A listing of voluntary cleanup priority sites located on Indian Land located in Region 1.

Date of Government Version: 07/27/2015	Source: EPA, Region 1
Date Data Arrived at EDR: 09/29/2015	Telephone: 617-918-1102
Date Made Active in Reports: 02/18/2016	Last EDR Contact: 12/20/2017
Number of Days to Update: 142	Next Scheduled EDR Contact: 04/09/2018
	Data Release Frequency: Varies

EDR PROPRIETARY RECORDS

EDR MGP: EDR Proprietary Manufactured Gas Plants

The EDR Proprietary Manufactured Gas Plant Database includes records of coal gas plants (manufactured gas plants) compiled by EDR's researchers. Manufactured gas sites were used in the United States from the 1800's to 1950's to produce a gas that could be distributed and used as fuel. These plants used whale oil, rosin, coal, or a mixture of coal, oil, and water that also produced a significant amount of waste. Many of the byproducts of the gas production, such as coal tar (oily waste containing volatile and non-volatile chemicals), sludges, oils and other compounds are potentially hazardous to human health and the environment. The byproduct from this process was frequently disposed of directly at the plant site and can remain or spread slowly, serving as a continuous source of soil and groundwater contamination.

Date of Government Version: N/A	Source: EDR, Inc.
Date Data Arrived at EDR: N/A	Telephone: N/A
Date Made Active in Reports: N/A	Last EDR Contact: N/A
Number of Days to Update: N/A	Next Scheduled EDR Contact: N/A
	Data Release Frequency: No Update Planned

EDR Hist Auto: EDR Exclusive Historical Auto Stations

EDR has searched selected national collections of business directories and has collected listings of potential gas station/filling station/service station sites that were available to EDR researchers. EDR's review was limited to those categories of sources that might, in EDR's opinion, include gas station/filling station/service station establishments. The categories reviewed included, but were not limited to gas, gas station, gasoline station, filling station, auto, automobile repair, auto service station, service station, etc. This database falls within a category of information EDR classifies as "High Risk Historical Records", or HRHR. EDR's HRHR effort presents unique and sometimes proprietary data about past sites and operations that typically create environmental concerns, but may not show up in current government records searches.

Date of Government Version: N/A	Source: EDR, Inc.
Date Data Arrived at EDR: N/A	Telephone: N/A
Date Made Active in Reports: N/A	Last EDR Contact: N/A
Number of Days to Update: N/A	Next Scheduled EDR Contact: N/A
	Data Release Frequency: Varies

GOVERNMENT RECORDS SEARCHED / DATA CURRENCY TRACKING

EDR Hist Cleaner: EDR Exclusive Historical Cleaners

EDR has searched selected national collections of business directories and has collected listings of potential dry cleaner sites that were available to EDR researchers. EDR's review was limited to those categories of sources that might, in EDR's opinion, include dry cleaning establishments. The categories reviewed included, but were not limited to dry cleaners, cleaners, laundry, laundromat, cleaning/laundry, wash & dry etc. This database falls within a category of information EDR classifies as "High Risk Historical Records", or HRHR. EDR's HRHR effort presents unique and sometimes proprietary data about past sites and operations that typically create environmental concerns, but may not show up in current government records searches.

Date of Government Version: N/A	Source: EDR, Inc.
Date Data Arrived at EDR: N/A	Telephone: N/A
Date Made Active in Reports: N/A	Last EDR Contact: N/A
Number of Days to Update: N/A	Next Scheduled EDR Contact: N/A
	Data Release Frequency: Varies

RGA HWS: Recovered Government Archive State Hazardous Waste Facilities List

The EDR Recovered Government Archive State Hazardous Waste database provides a list of SHWS incidents derived from historical databases and includes many records that no longer appear in current government lists. Compiled from Records formerly available from the Department of Health and Environmental Control in South Carolina.

Date of Government Version: N/A	Source: Department of Health and Environmental Control
Date Data Arrived at EDR: 07/01/2013	Telephone: N/A
Date Made Active in Reports: 01/03/2014	Last EDR Contact: 06/01/2012
Number of Days to Update: 186	Next Scheduled EDR Contact: N/A
	Data Release Frequency: Varies

RGA LUST: Recovered Government Archive Leaking Underground Storage Tank

The EDR Recovered Government Archive Leaking Underground Storage Tank database provides a list of LUST incidents derived from historical databases and includes many records that no longer appear in current government lists. Compiled from Records formerly available from the Department of Health and Environmental Control in South Carolina.

Date of Government Version: N/A	Source: Department of Health and Environmental Control
Date Data Arrived at EDR: 07/01/2013	Telephone: N/A
Date Made Active in Reports: 01/03/2014	Last EDR Contact: 06/01/2012
Number of Days to Update: 186	Next Scheduled EDR Contact: N/A
	Data Release Frequency: Varies

RGA LF: Recovered Government Archive Solid Waste Facilities List

The EDR Recovered Government Archive Landfill database provides a list of landfills derived from historical databases and includes many records that no longer appear in current government lists. Compiled from Records formerly available from the Department of Health and Environmental Control in South Carolina.

Date of Government Version: N/A	Source: Department of Health and Environmental Control
Date Data Arrived at EDR: 07/01/2013	Telephone: N/A
Date Made Active in Reports: 01/15/2014	Last EDR Contact: 06/01/2012
Number of Days to Update: 198	Next Scheduled EDR Contact: N/A
	Data Release Frequency: Varies

OTHER DATABASE(S)

Depending on the geographic area covered by this report, the data provided in these specialty databases may or may not be complete. For example, the existence of wetlands information data in a specific report does not mean that all wetlands in the area covered by the report are included. Moreover, the absence of any reported wetlands information does not necessarily mean that wetlands do not exist in the area covered by the report.

CT MANIFEST: Hazardous Waste Manifest Data

Facility and manifest data. Manifest is a document that lists and tracks hazardous waste from the generator through transporters to a tsd facility.

GOVERNMENT RECORDS SEARCHED / DATA CURRENCY TRACKING

Date of Government Version: 11/11/2017
Date Data Arrived at EDR: 11/14/2017
Date Made Active in Reports: 12/18/2017
Number of Days to Update: 34

Source: Department of Energy & Environmental Protection
Telephone: 860-424-3375
Last EDR Contact: 02/14/2018
Next Scheduled EDR Contact: 05/28/2018
Data Release Frequency: No Update Planned

NJ MANIFEST: Manifest Information

Hazardous waste manifest information.

Date of Government Version: 12/31/2016
Date Data Arrived at EDR: 04/11/2017
Date Made Active in Reports: 07/27/2017
Number of Days to Update: 107

Source: Department of Environmental Protection
Telephone: N/A
Last EDR Contact: 01/05/2018
Next Scheduled EDR Contact: 04/23/2018
Data Release Frequency: Annually

NY MANIFEST: Facility and Manifest Data

Manifest is a document that lists and tracks hazardous waste from the generator through transporters to a TSD facility.

Date of Government Version: 10/01/2017
Date Data Arrived at EDR: 11/01/2017
Date Made Active in Reports: 11/13/2017
Number of Days to Update: 12

Source: Department of Environmental Conservation
Telephone: 518-402-8651
Last EDR Contact: 01/31/2018
Next Scheduled EDR Contact: 05/14/2018
Data Release Frequency: Quarterly

PA MANIFEST: Manifest Information

Hazardous waste manifest information.

Date of Government Version: 12/31/2016
Date Data Arrived at EDR: 07/25/2017
Date Made Active in Reports: 09/25/2017
Number of Days to Update: 62

Source: Department of Environmental Protection
Telephone: 717-783-8990
Last EDR Contact: 01/16/2018
Next Scheduled EDR Contact: 04/30/2018
Data Release Frequency: Annually

RI MANIFEST: Manifest information

Hazardous waste manifest information

Date of Government Version: 12/31/2013
Date Data Arrived at EDR: 06/19/2015
Date Made Active in Reports: 07/15/2015
Number of Days to Update: 26

Source: Department of Environmental Management
Telephone: 401-222-2797
Last EDR Contact: 02/21/2018
Next Scheduled EDR Contact: 06/04/2018
Data Release Frequency: Annually

WI MANIFEST: Manifest Information

Hazardous waste manifest information.

Date of Government Version: 12/31/2016
Date Data Arrived at EDR: 04/13/2017
Date Made Active in Reports: 07/14/2017
Number of Days to Update: 92

Source: Department of Natural Resources
Telephone: N/A
Last EDR Contact: 12/11/2017
Next Scheduled EDR Contact: 03/26/2018
Data Release Frequency: Annually

Oil/Gas Pipelines

Source: PennWell Corporation

Petroleum Bundle (Crude Oil, Refined Products, Petrochemicals, Gas Liquids (LPG/NGL), and Specialty Gases (Miscellaneous)) N = Natural Gas Bundle (Natural Gas, Gas Liquids (LPG/NGL), and Specialty Gases (Miscellaneous)). This map includes information copyrighted by PennWell Corporation. This information is provided on a best effort basis and PennWell Corporation does not guarantee its accuracy nor warrant its fitness for any particular purpose. Such information has been reprinted with the permission of PennWell.

Electric Power Transmission Line Data

Source: PennWell Corporation

This map includes information copyrighted by PennWell Corporation. This information is provided on a best effort basis and PennWell Corporation does not guarantee its accuracy nor warrant its fitness for any particular purpose. Such information has been reprinted with the permission of PennWell.

GOVERNMENT RECORDS SEARCHED / DATA CURRENCY TRACKING

Sensitive Receptors: There are individuals deemed sensitive receptors due to their fragile immune systems and special sensitivity to environmental discharges. These sensitive receptors typically include the elderly, the sick, and children. While the location of all sensitive receptors cannot be determined, EDR indicates those buildings and facilities - schools, daycares, hospitals, medical centers, and nursing homes - where individuals who are sensitive receptors are likely to be located.

AHA Hospitals:

Source: American Hospital Association, Inc.

Telephone: 312-280-5991

The database includes a listing of hospitals based on the American Hospital Association's annual survey of hospitals.

Medical Centers: Provider of Services Listing

Source: Centers for Medicare & Medicaid Services

Telephone: 410-786-3000

A listing of hospitals with Medicare provider number, produced by Centers of Medicare & Medicaid Services, a federal agency within the U.S. Department of Health and Human Services.

Nursing Homes

Source: National Institutes of Health

Telephone: 301-594-6248

Information on Medicare and Medicaid certified nursing homes in the United States.

Public Schools

Source: National Center for Education Statistics

Telephone: 202-502-7300

The National Center for Education Statistics' primary database on elementary and secondary public education in the United States. It is a comprehensive, annual, national statistical database of all public elementary and secondary schools and school districts, which contains data that are comparable across all states.

Private Schools

Source: National Center for Education Statistics

Telephone: 202-502-7300

The National Center for Education Statistics' primary database on private school locations in the United States.

Daycare Centers: Child Day Care List

Source: Department of Social Services

Telephone: 803-898-7345

Flood Zone Data: This data was obtained from the Federal Emergency Management Agency (FEMA). It depicts 100-year and 500-year flood zones as defined by FEMA. It includes the National Flood Hazard Layer (NFHL) which incorporates Flood Insurance Rate Map (FIRM) data and Q3 data from FEMA in areas not covered by NFHL.

Source: FEMA

Telephone: 877-336-2627

Date of Government Version: 2003, 2015

NWI: National Wetlands Inventory. This data, available in select counties across the country, was obtained by EDR in 2002, 2005 and 2010 from the U.S. Fish and Wildlife Service.

State Wetlands Data: Wetlands Inventory

Source: Department of Natural Resources

Telephone: 803-734-9494

Earthquake Fault Lines: The fault lines displayed on EDR's Topographic map are digitized quaternary faultlines, prepared in 1975 by the United State Geological Survey

STREET AND ADDRESS INFORMATION

© 2015 TomTom North America, Inc. All rights reserved. This material is proprietary and the subject of copyright protection and other intellectual property rights owned by or licensed to Tele Atlas North America, Inc. The use of this material is subject to the terms of a license agreement. You will be held liable for any unauthorized copying or disclosure of this material.

Winyah Generating Stn - Santee Cooper

661 Steam Plant Drive

Georgetown, SC 29440

Inquiry Number: 5203966.1

March 05, 2018

EDR Historical Topo Map Report

with QuadMatch™



6 Armstrong Road, 4th floor
Shelton, CT 06484
Toll Free: 800.352.0050
www.edrnet.com

EDR Historical Topo Map Report

03/05/18

Site Name:

Winyah Generating Stn - Sante
661 Steam Plant Drive
Georgetown, SC 29440
EDR Inquiry # 5203966.1

Client Name:

Haley & Aldrich, Inc.
465 Medford Street
Boston, MA 02129
Contact: Julia Scott



EDR Topographic Map Library has been searched by EDR and maps covering the target property location as provided by Haley & Aldrich, Inc. were identified for the years listed below. EDR's Historical Topo Map Report is designed to assist professionals in evaluating potential liability on a target property resulting from past activities. EDR's Historical Topo Map Report includes a search of a collection of public and private color historical topographic maps, dating back to the late 1800s.

Search Results:

Coordinates:

P.O.#	131539	Latitude:	33.331592 33° 19' 54" North
Project:	131539	Longitude:	-79.359221 -79° 21' 33" West
		UTM Zone:	Zone 17 North
		UTM X Meters:	652707.16
		UTM Y Meters:	3689249.91
		Elevation:	19.00' above sea level

Maps Provided:

2014
1973
1968
1947

Disclaimer - Copyright and Trademark Notice

This Report contains certain information obtained from a variety of public and other sources reasonably available to Environmental Data Resources, Inc. It cannot be concluded from this Report that coverage information for the target and surrounding properties does not exist from other sources. NO WARRANTY EXPRESSED OR IMPLIED, IS MADE WHATSOEVER IN CONNECTION WITH THIS REPORT. ENVIRONMENTAL DATA RESOURCES, INC. SPECIFICALLY DISCLAIMS THE MAKING OF ANY SUCH WARRANTIES, INCLUDING WITHOUT LIMITATION, MERCHANTABILITY OR FITNESS FOR A PARTICULAR USE OR PURPOSE. ALL RISK IS ASSUMED BY THE USER. IN NO EVENT SHALL ENVIRONMENTAL DATA RESOURCES, INC. BE LIABLE TO ANYONE, WHETHER ARISING OUT OF ERRORS OR OMISSIONS, NEGLIGENCE, ACCIDENT OR ANY OTHER CAUSE, FOR ANY LOSS OF DAMAGE, INCLUDING, WITHOUT LIMITATION, SPECIAL, INCIDENTAL, CONSEQUENTIAL, OR EXEMPLARY DAMAGES. ANY LIABILITY ON THE PART OF ENVIRONMENTAL DATA RESOURCES, INC. IS STRICTLY LIMITED TO A REFUND OF THE AMOUNT PAID FOR THIS REPORT. Purchaser accepts this Report "AS IS". Any analyses, estimates, ratings, environmental risk levels or risk codes provided in this Report are provided for illustrative purposes only, and are not intended to provide, nor should they be interpreted as providing any facts regarding, or prediction or forecast of, any environmental risk for any property. Only a Phase I Environmental Site Assessment performed by an environmental professional can provide information regarding the environmental risk for any property. Additionally, the information provided in this Report is not to be construed as legal advice.

Copyright 2018 by Environmental Data Resources, Inc. All rights reserved. Reproduction in any media or format, in whole or in part, of any report or map of Environmental Data Resources, Inc., or its affiliates, is prohibited without prior written permission.

EDR and its logos (including Sanborn and Sanborn Map) are trademarks of Environmental Data Resources, Inc. or its affiliates. All other trademarks used herein are the property of their respective owners.

Topo Sheet Key

This EDR Topo Map Report is based upon the following USGS topographic map sheets.

2014 Source Sheets

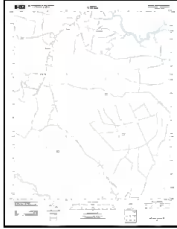

Kilsock Island

7.5-minute, 24000



Georgetown South

7.5-minute, 24000

1973 Source Sheets



Kilsock Bay

7.5-minute, 24000
Aerial Photo Revised 1973



Georgetown South

7.5-minute, 24000
Aerial Photo Revised 1973

1968 Source Sheets

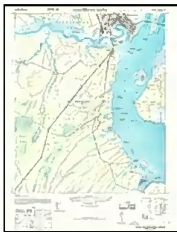

Georgetown South

7.5-minute, 24000
Aerial Photo Revised 1942

1947 Source Sheets



Georgetown South

7.5-minute, 24000
Aerial Photo Revised 1942

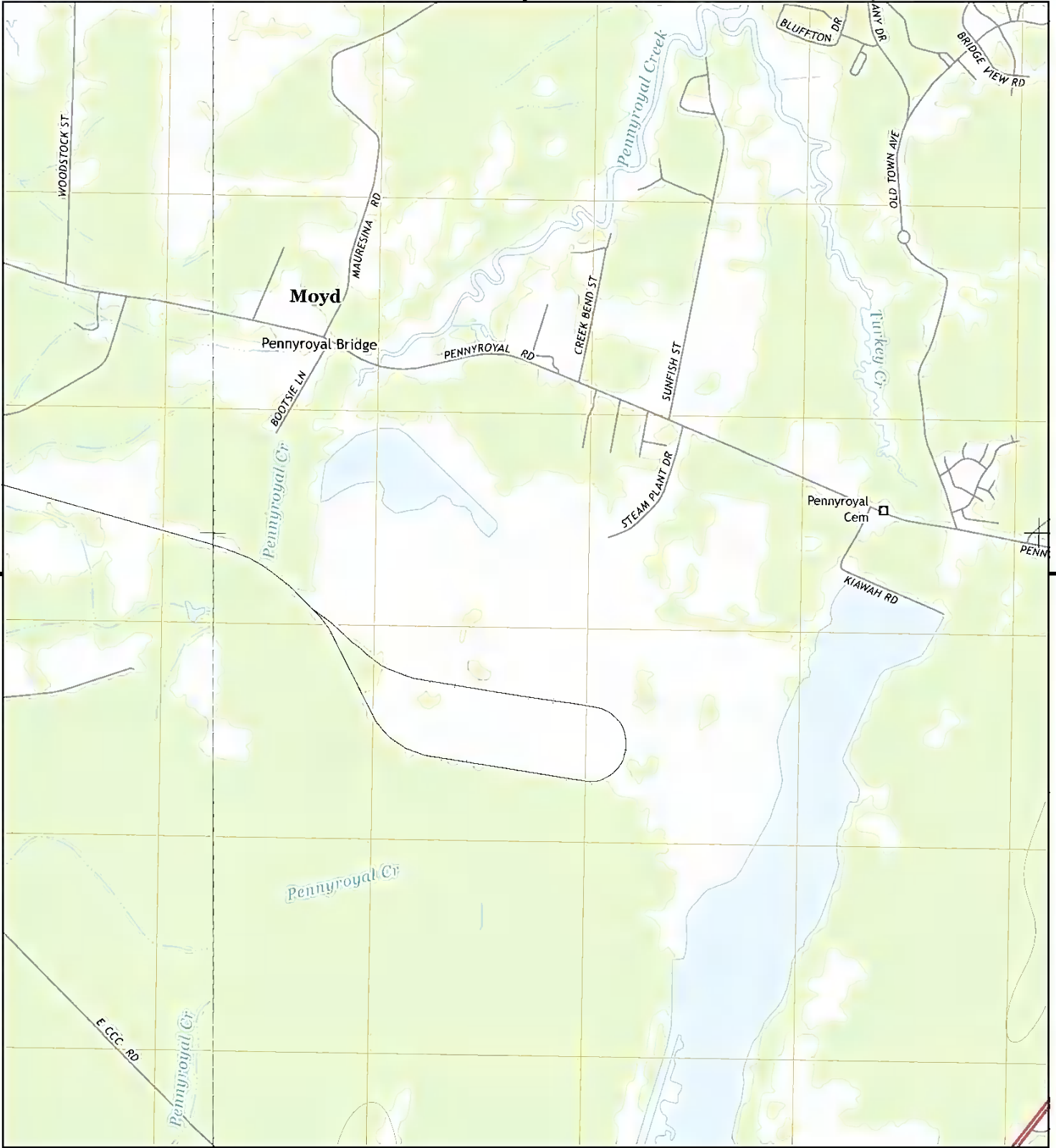

This report includes information from the following map sheet(s).

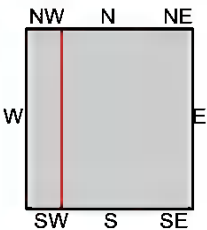
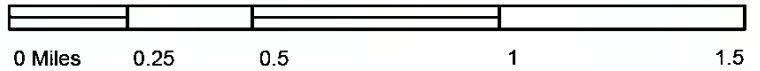

TP, Georgetown South, 2014, 7.5-minute
 W, Kilssock Island, 2014, 7.5-minute

SITE NAME: Winyah Generating Stn - Santee Cooper
ADDRESS: 661 Steam Plant Drive
 Georgetown, SC 29440
CLIENT: Haley & Aldrich, Inc.



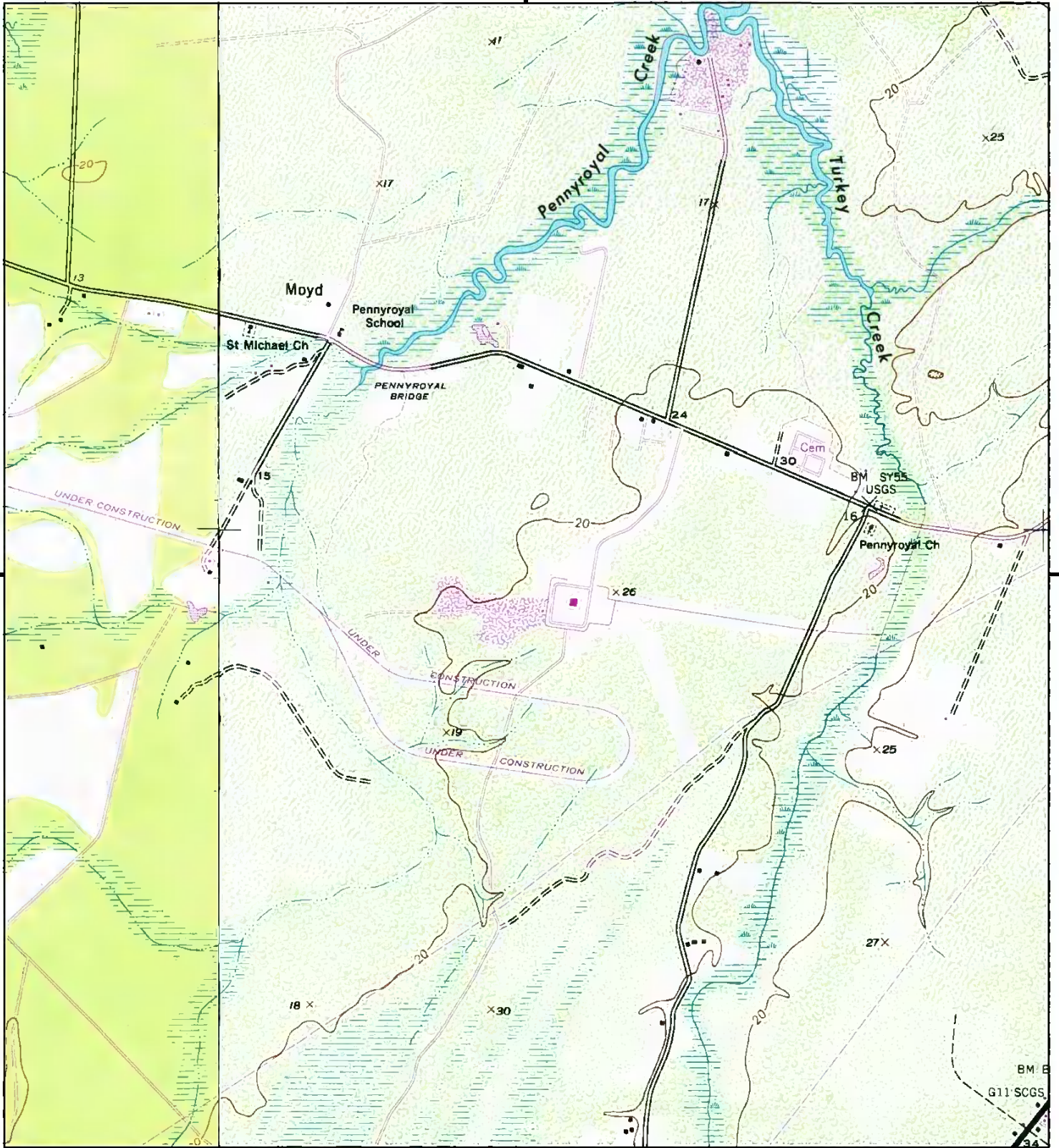

This report includes information from the following map sheet(s).

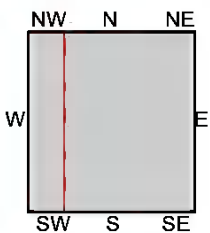

TP, Georgetown South, 1973, 7.5-minute
 W, Kilssock Bay, 1973, 7.5-minute

SITE NAME: Winyah Generating Stn - Santee Cooper
ADDRESS: 661 Steam Plant Drive
 Georgetown, SC 29440
CLIENT: Haley & Aldrich, Inc.



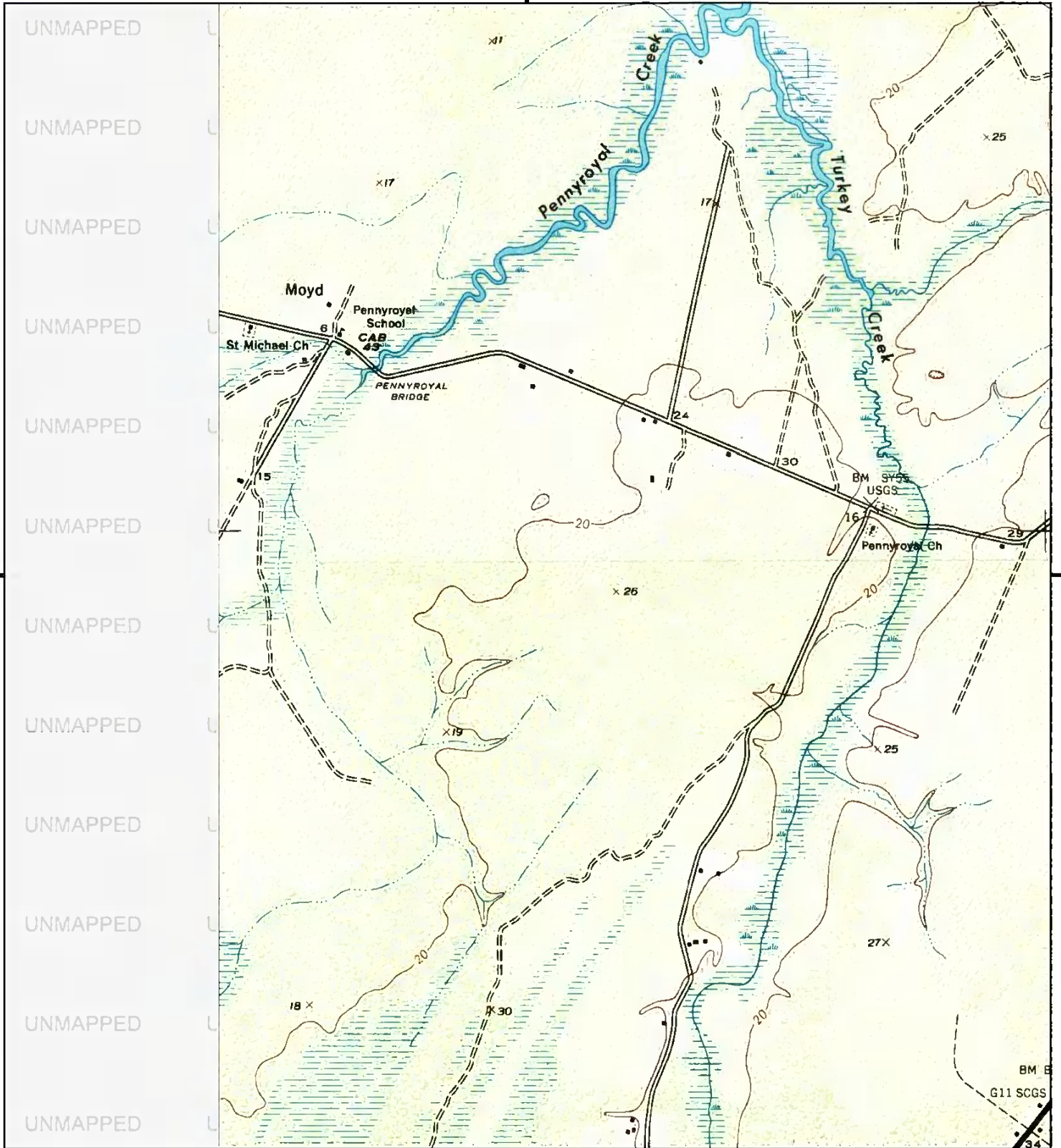

This report includes information from the following map sheet(s).

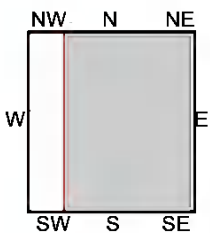

TP, Georgetown South, 1968, 7.5-minute

SITE NAME: Winyah Generating Stn - Santee Cooper
ADDRESS: 661 Steam Plant Drive
 Georgetown, SC 29440
CLIENT: Haley & Aldrich, Inc.



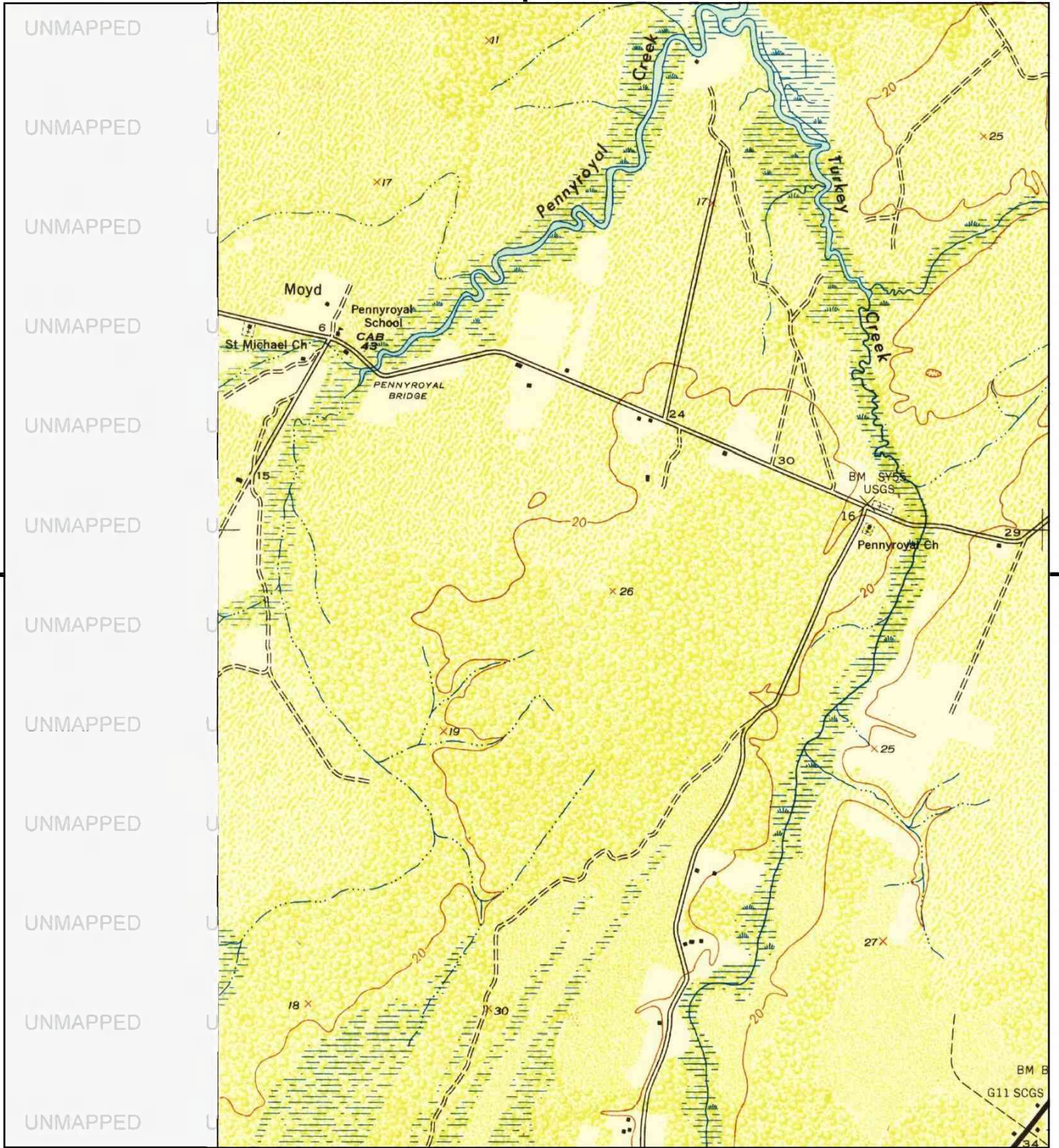

This report includes information from the following map sheet(s).

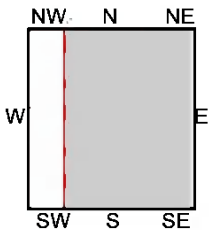
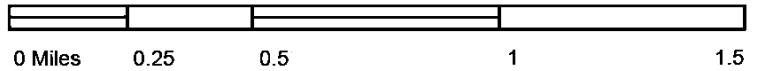

TP, Georgetown South, 1947, 7.5-minute

SITE NAME: Winyah Generating Stn - Santee Cooper
 ADDRESS: 661 Steam Plant Drive
 Georgetown, SC 29440
 CLIENT: Haley & Aldrich, Inc.



Winyah Generating Stn - Santee Cooper

661 Steam Plant Drive

Georgetown, SC 29440

Inquiry Number: 5203966.3

March 05, 2018

The EDR Aerial Photo Decade Package



6 Armstrong Road, 4th floor
Shelton, CT 06484
Toll Free: 800.352.0050
www.edrnet.com

Site Name:

Winyah Generating Stn - Sante
 661 Steam Plant Drive
 Georgetown, SC 29440
 EDR Inquiry # 5203966.3

Client Name:

Haley & Aldrich, Inc.
 465 Medford Street
 Boston, MA 02129
 Contact: Julia Scott



Environmental Data Resources, Inc. (EDR) Aerial Photo Decade Package is a screening tool designed to assist environmental professionals in evaluating potential liability on a target property resulting from past activities. EDR's professional researchers provide digitally reproduced historical aerial photographs, and when available, provide one photo per decade.

Search Results:

<u>Year</u>	<u>Scale</u>	<u>Details</u>	<u>Source</u>
2015	1"=500'	Flight Year: 2015	NAIP
2011	1"=500'	Flight Year: 2011	NAIP
2009	1"=500'	Flight Year: 2009	NAIP
2006	1"=500'	Flight Year: 2006	NAIP
1995	1"=500'	Flight Date: February 22, 1995	USGS
1983	1"=500'	Flight Date: March 22, 1983	USDA
1964	1"=500'	Flight Date: September 01, 1964	USGS
1958	1"=500'	Flight Date: February 04, 1958	USGS

When delivered electronically by EDR, the aerial photo images included with this report are for ONE TIME USE ONLY. Further reproduction of these aerial photo images is prohibited without permission from EDR. For more information contact your EDR Account Executive.

Disclaimer - Copyright and Trademark Notice

This Report contains certain information obtained from a variety of public and other sources reasonably available to Environmental Data Resources, Inc. It cannot be concluded from this Report that coverage information for the target and surrounding properties does not exist from other sources. NO WARRANTY EXPRESSED OR IMPLIED, IS MADE WHATSOEVER IN CONNECTION WITH THIS REPORT. ENVIRONMENTAL DATA RESOURCES, INC. SPECIFICALLY DISCLAIMS THE MAKING OF ANY SUCH WARRANTIES, INCLUDING WITHOUT LIMITATION, MERCHANTABILITY OR FITNESS FOR A PARTICULAR USE OR PURPOSE. ALL RISK IS ASSUMED BY THE USER. IN NO EVENT SHALL ENVIRONMENTAL DATA RESOURCES, INC. BE LIABLE TO ANYONE, WHETHER ARISING OUT OF ERRORS OR OMISSIONS, NEGLIGENCE, ACCIDENT OR ANY OTHER CAUSE, FOR ANY LOSS OF DAMAGE, INCLUDING, WITHOUT LIMITATION, SPECIAL, INCIDENTAL, CONSEQUENTIAL, OR EXEMPLARY DAMAGES. ANY LIABILITY ON THE PART OF ENVIRONMENTAL DATA RESOURCES, INC. IS STRICTLY LIMITED TO A REFUND OF THE AMOUNT PAID FOR THIS REPORT. Purchaser accepts this Report "AS IS". Any analyses, estimates, ratings, environmental risk levels or risk codes provided in this Report are provided for illustrative purposes only, and are not intended to provide, nor should they be interpreted as providing any facts regarding, or prediction or forecast of, any environmental risk for any property. Only a Phase I Environmental Site Assessment performed by an environmental professional can provide information regarding the environmental risk for any property. Additionally, the information provided in this Report is not to be construed as legal advice.

Copyright 2018 by Environmental Data Resources, Inc. All rights reserved. Reproduction in any media or format, in whole or in part, of any report or map of Environmental Data Resources, Inc., or its affiliates, is prohibited without prior written permission.

EDR and its logos (including Sanborn and Sanborn Map) are trademarks of Environmental Data Resources, Inc. or its affiliates. All other trademarks used herein are the property of their respective owners.



INQUIRY #: 5203966.3

YEAR: 2015

— = 500'



Subject boundary not shown because it exceeds image extent or image is not georeferenced.



INQUIRY #: 5203966.3

YEAR: 2015

— = 500'



Subject boundary not shown because it exceeds image extent or image is not georeferenced.



INQUIRY #: 5203966.3

YEAR: 2015

 = 500'



Subject boundary not shown because it exceeds image extent or image is not georeferenced.



INQUIRY #: 5203966.3

YEAR: 2011



500'

Subject boundary not shown because it exceeds image extent or image is not georeferenced.



INQUIRY #: 5203966.3

YEAR: 2011

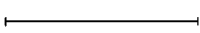
 = 500'



Subject boundary not shown because it exceeds image extent or image is not georeferenced.



INQUIRY #: 5203966.3

YEAR: 2011

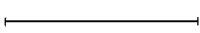
 = 500'



Subject boundary not shown because it exceeds image extent or image is not georeferenced.



INQUIRY #: 5203966.3

YEAR: 2009

_____ = 500'



Subject boundary not shown because it exceeds image extent or image is not georeferenced.



INQUIRY #: 5203966.3

YEAR: 2009

_____ = 500'



Subject boundary not shown because it exceeds image extent or image is not georeferenced.



INQUIRY #: 5203966.3

YEAR: 2009

— = 500'



Subject boundary not shown because it exceeds image extent or image is not georeferenced.



INQUIRY #: 5203966.3

YEAR: 2006

_____ = 500'



Subject boundary not shown because it exceeds image extent or image is not georeferenced.



INQUIRY #: 5203966.3

YEAR: 2006

_____ = 500'



Subject boundary not shown because it exceeds image extent or image is not georeferenced.



INQUIRY #: 5203966.3

YEAR: 2006

_____ = 500'



Subject boundary not shown because it exceeds image extent or image is not georeferenced.



INQUIRY #: 5203966.3

YEAR: 1995

— = 500'



Subject boundary not shown because it exceeds image extent or image is not georeferenced.



INQUIRY #: 5203966.3

YEAR: 1995

— = 500'



Subject boundary not shown because it exceeds image extent or image is not georeferenced.

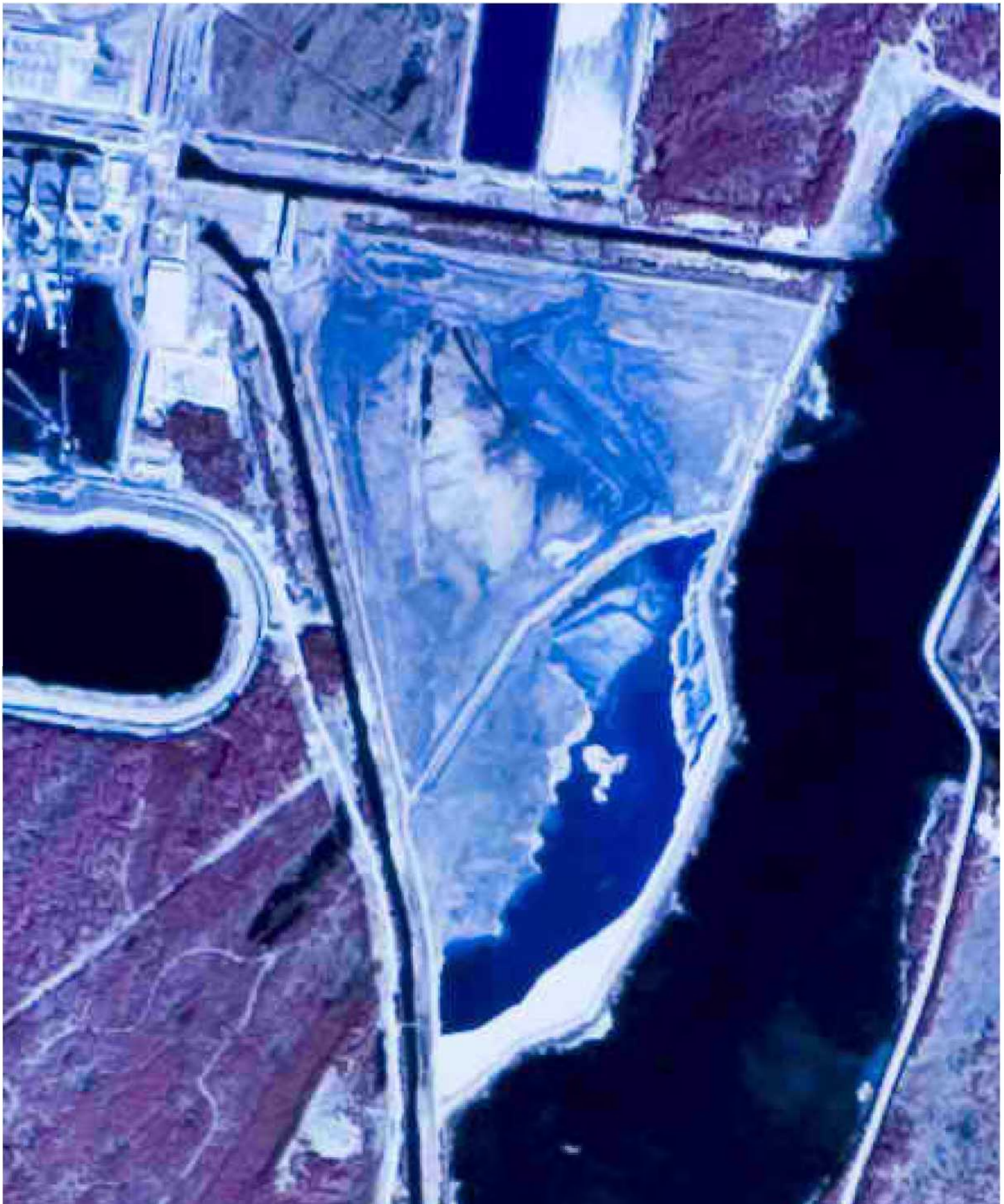

INQUIRY #: 5203966.3

YEAR: 1995

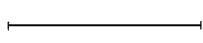
 = 500'



Subject boundary not shown because it exceeds image extent or image is not georeferenced.



INQUIRY #: 5203966.3

YEAR: 1983

_____ = 500'



Subject boundary not shown because it exceeds image extent or image is not georeferenced.



INQUIRY #: 5203966.3

YEAR: 1983

_____ = 500'



Subject boundary not shown because it exceeds image extent or image is not georeferenced.



INQUIRY #: 5203966.3

YEAR: 1983

 = 500'



Subject boundary not shown because it exceeds image extent or image is not georeferenced.

ER. NO.

124

3-120

LISTEN

13

5-1

64

642

INQUIRY #: 5203966.3

YEAR: 1964

_____ = 500'



Subject boundary not shown because it exceeds image extent or image is not georeferenced.

INQUIRY #: 5203966.3

YEAR: 1964

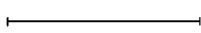
 = 500'



Subject boundary not shown because it exceeds image extent or image is not georeferenced.

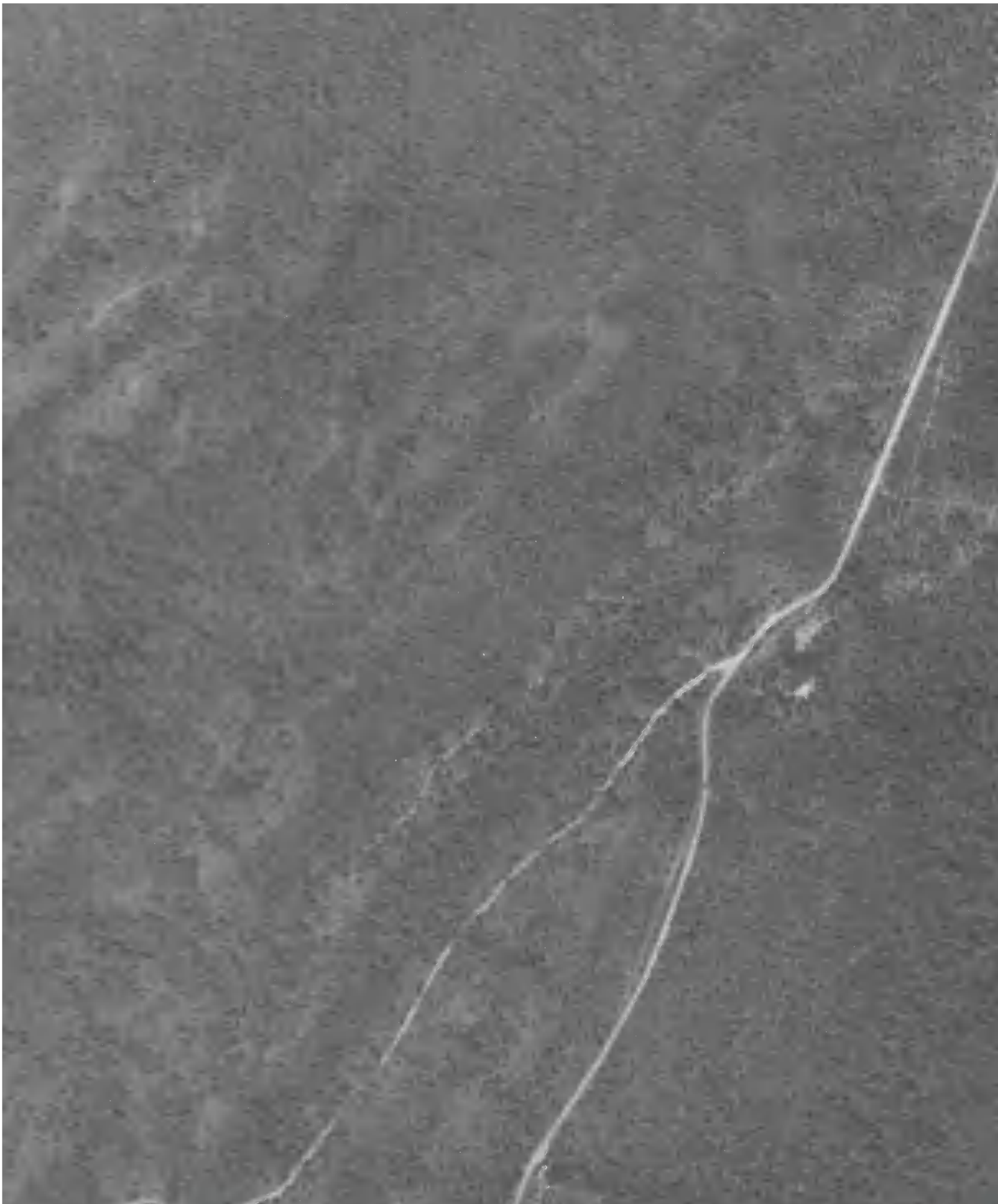

INQUIRY #: 5203966.3

YEAR: 1964

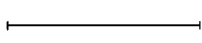
 = 500'



Subject boundary not shown because it exceeds image extent or image is not georeferenced.



INQUIRY #: 5203966.3

YEAR: 1958

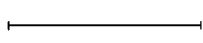
 = 500'



Subject boundary not shown because it exceeds image extent or image is not georeferenced.



INQUIRY #: 5203966.3

YEAR: 1958

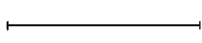
 = 500'



Subject boundary not shown because it exceeds image extent or image is not georeferenced.



INQUIRY #: 5203966.3

YEAR: 1958

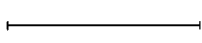
 = 500'



Subject boundary not shown because it exceeds image extent or image is not georeferenced.



INQUIRY #: 5203966.3

YEAR: 1958

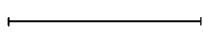















 = 500'



Subject boundary not shown because it exceeds image extent or image is not georeferenced.

EDR DataMap® Area Study

Winyah Generating Stn-Santee Cooper

-  Listed Sites
-  Earthquake Epicenters (Richter 5 or greater)
-  Search Boundary
-  Roads
-  Major Roads
-  Waterways
-  Railroads
-  Contour Lines
-  Pipelines
-  Powerlines
-  Fault Lines
-  Water
-  Superfund Sites
-  Federal DOD Sites
-  Indian Reservations BIA
-  100-Yr Flood Zones
-  National Wetland Inventory

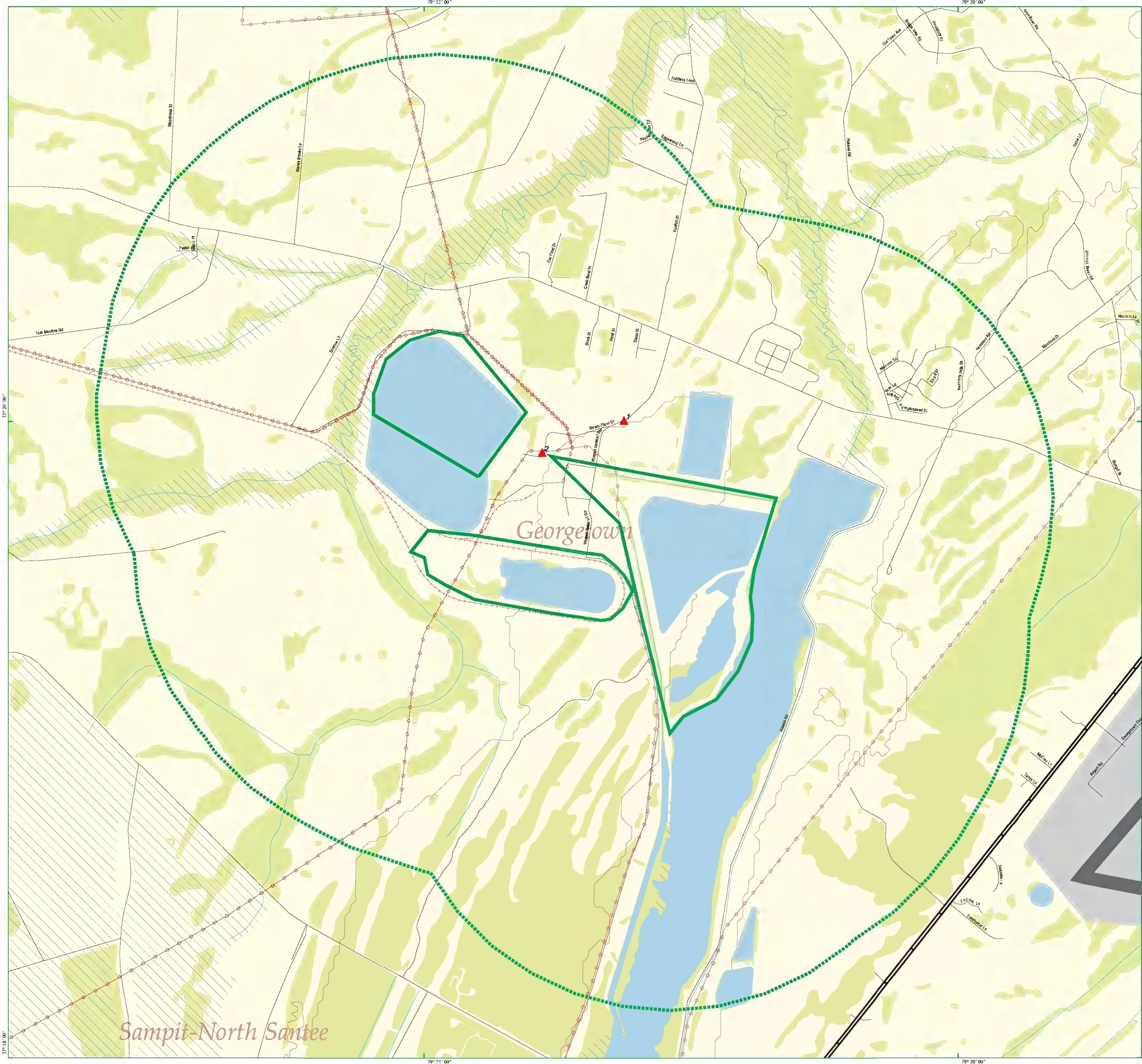

Georgetown, SC



Scale in Miles



APPENDIX B

The USEPA STORET Database

APPENDIX B
USEPA STORET DATABASE SEARCH RESULTS
GEORGETOWN COUNTY
MARCH 2018

Station ID	Generated HUC	Station Latitude	Station Longitude	Activity Start	Activity Medium	Characteristic Name	Sample Fraction	Result Value as	Result Value	Units	Result Comment	Analytical Proc ID
								Text	as Number			
AMB-012	3040207	33.3301528	-79.3104389	6/26/2003 10:15	Water	Sulfur, sulfate (SO4) as SO4	Total	8.8	8.8	mg/l	8.8	~
AMB-012	3040207	33.3301528	-79.3104389	6/26/2003 10:15	Water	Specific conductance		1030	1030	umho/cm	1030	~
AMB-012	3040207	33.3301528	-79.3104389	7/1/1999 0:00	Water	pH		8.6	8.6	None	8.6	~
AMB-012	3040207	33.3301528	-79.3104389	7/1/1999 0:00	Water	Sulfur, sulfate (SO4) as SO4	Total	8	8	mg/l	8	~
AMB-011	3040207	33.44105	-79.5619333	5/1/1989 0:00	Water	Hardness, Ca + Mg		4	4	mg/l	4	~
AMB-012	3040207	33.3301528	-79.3104389	7/1/1994 0:00	Water	pH		8.7	8.7	None	8.7	~
AMB-011	3040207	33.44105	-79.5619333	7/1/1999 0:00	Water	Alkalinity, Carbonate as CaCO3		302	302	mg/l	302	~
AMB-012	3040207	33.3301528	-79.3104389	7/1/1999 0:00	Water	Sodium	Total	240	240	mg/l	240	USEPA ~200.7_M
AMB-012	3040207	33.3301528	-79.3104389	6/26/2003 10:15	Water	Sodium	Total	240	240	mg/l	240	USEPA ~200.7_M
AMB-012	3040207	33.3301528	-79.3104389	6/26/2003 10:15	Water	Alkalinity, Carbonate as CaCO3		420	420	mg/l	420	~
AMB-012	3040207	33.3301528	-79.3104389	5/1/1989 0:00	Water	Alkalinity, Carbonate as CaCO3		292	292	mg/l	292	~
AMB-012	3040207	33.3301528	-79.3104389	6/26/2003 10:15	Water	Boron	Total	0.70	0.7	ug/l	0.70	USEPA ~200.7_M
AMB-012	3040207	33.3301528	-79.3104389	7/1/1999 0:00	Water	Boron	Total	0.75	0.75	ug/l	0.75	USEPA ~200.7_M
AMB-012	3040207	33.3301528	-79.3104389	7/1/1994 0:00	Water	Alkalinity, Carbonate as CaCO3		427	427	mg/l	427	~
AMB-087	3050112	33.2482778	-79.4018056	5/1/1989 0:00	Water	Boron	Total	0.05	0.05	ug/l	0.05	USEPA ~200.7_M
AMB-012	3040207	33.3301528	-79.3104389	5/1/1989 0:00	Water	Boron	Total	0.60	0.6	ug/l	0.60	USEPA ~200.7_M
AMB-011	3040207	33.44105	-79.5619333	7/1/1994 0:00	Water	Boron	Total	1.2	1.2	ug/l	1.2	USEPA ~200.7_M
AMB-087	3050112	33.2482778	-79.4018056	5/1/1989 0:00	Water	Calcium	Total	73	73	mg/l	73	~
AMB-012	3040207	33.3301528	-79.3104389	7/1/1994 0:00	Water	Chloride	Total	77.2	77.2	mg/l	77.2	~
AMB-012	3040207	33.3301528	-79.3104389	7/1/1999 0:00	Water	Chloride	Total	76.8	76.8	mg/l	76.8	~
AMB-012	3040207	33.3301528	-79.3104389	6/26/2003 10:15	Water	Chloride	Total	73	73	mg/l	73	~
AMB-012	3040207	33.3301528	-79.3104389	5/1/1989 0:00	Water	Chloride	Total	66.7	66.7	mg/l	66.7	~
AMB-087	3050112	33.2482778	-79.4018056	5/1/1989 0:00	Water	Chloride	Total	12.8	12.8	mg/l	12.8	~
AMB-011	3040207	33.44105	-79.5619333	5/1/1989 0:00	Water	Chloride	Total	7.7	7.7	mg/l	7.7	~
AMB-011	3040207	33.44105	-79.5619333	7/1/1994 0:00	Water	Chloride	Total	7.2	7.2	mg/l	7.2	~
AMB-012	3040207	33.3301528	-79.3104389	7/1/1994 0:00	Water	Hardness, Ca + Mg		7	7	mg/l	7	~
AMB-011	3040207	33.44105	-79.5619333	7/1/1999 0:00	Water	Hardness, Ca + Mg		4	4	mg/l	4	~
AMB-012	3040207	33.3301528	-79.3104389	6/26/2003 10:15	Water	Hardness, Ca + Mg		8.9	8.9	mg/l	8.9	~
AMB-012	3040207	33.3301528	-79.3104389	7/1/1999 0:00	Water	Hardness, Ca + Mg		7	7	mg/l	7	~
AMB-087	3050112	33.2482778	-79.4018056	5/1/1989 0:00	Water	Hardness, Ca + Mg		210	210	mg/l	210	~
AMB-012	3040207	33.3301528	-79.3104389	5/1/1989 0:00	Water	Hardness, Ca + Mg		7	7	mg/l	7	~
AMB-011	3040207	33.44105	-79.5619333	7/1/1994 0:00	Water	Hardness, Ca + Mg		6	6	mg/l	6	~
AMB-011	3040207	33.44105	-79.5619333	5/1/1989 0:00	Water	Fluoride	Total	1.80	1.8	mg/l	1.80	~
AMB-011	3040207	33.44105	-79.5619333	5/1/1989 0:00	Water	Sodium	Total	140	140	mg/l	140	USEPA ~200.7_M
AMB-011	3040207	33.44105	-79.5619333	5/1/1989 0:00	Water	Boron	Total	1.1	1.1	ug/l	1.1	USEPA ~200.7_M
AMB-011	3040207	33.44105	-79.5619333	5/1/1989 0:00	Water	Alkalinity, Carbonate as CaCO3		300	300	mg/l	300	~
AMB-012	3040207	33.3301528	-79.3104389	7/1/1999 0:00	Water	Alkalinity, Carbonate as CaCO3		410	410	mg/l	410	~
AMB-087	3050112	33.2482778	-79.4018056	5/1/1989 0:00	Water	Alkalinity, Carbonate as CaCO3		275	275	mg/l	275	~
AMB-011	3040207	33.44105	-79.5619333	5/1/1989 0:00	Water	Specific conductance		570	570	umho/cm	570	~
AMB-012	3040207	33.3301528	-79.3104389	7/1/1999 0:00	Water	Specific conductance		1011	1011	umho/cm	1011	~
AMB-087	3050112	33.2482778	-79.4018056	5/1/1989 0:00	Water	Specific conductance		559	559	umho/cm	559	~
AMB-012	3040207	33.3301528	-79.3104389	5/1/1989 0:00	Water	Specific conductance		990	990	umho/cm	990	~
AMB-012	3040207	33.3301528	-79.3104389	7/1/1994 0:00	Water	Specific conductance		1030	1030	umho/cm	1030	~
AMB-011	3040207	33.44105	-79.5619333	7/1/1999 0:00	Water	Specific conductance		589	589	umho/cm	589	~
AMB-012	3040207	33.3301528	-79.3104389	6/26/2003 10:15	Water	Calcium	Total	2.5	2.5	mg/l	2.5	~
AMB-012	3040207	33.3301528	-79.3104389	5/1/1989 0:00	Water	Calcium	Total	2.2	2.2	mg/l	2.2	~
AMB-012	3040207	33.3301528	-79.3104389	7/1/1999 0:00	Water	Calcium	Total	2	2	mg/l	2	~
AMB-011	3040207	33.44105	-79.5619333	7/1/1994 0:00	Water	Calcium	Total	2	2	mg/l	2	~
AMB-012	3040207	33.3301528	-79.3104389	7/1/1994 0:00	Water	Calcium	Total	1.9	1.9	mg/l	1.9	~
AMB-011	3040207	33.44105	-79.5619333	7/1/1994 0:00	Water	Sulfur, sulfate (SO4) as SO4	Total	*Non-detect	0	mg/l	<5	~
AMB-011	3040207	33.44105	-79.5619333	5/1/1989 0:00	Water	Calcium	Total	1.2	1.2	mg/l	1.2	~
AMB-011	3040207	33.44105	-79.5619333	7/1/1999 0:00	Water	Calcium	Total	1.2	1.2	mg/l	1.2	~
AMB-011	3040207	33.44105	-79.5619333	7/1/1999 0:00	Water	Fluoride	Total	1.58	1.58	mg/l	1.58	~
AMB-011	3040207	33.44105	-79.5619333	7/1/1994 0:00	Water	Fluoride	Total	1.52	1.52	mg/l	1.52	~
AMB-011	3040207	33.44105	-79.5619333	7/1/1994 0:00	Water	Alkalinity, Carbonate as CaCO3		311	311	mg/l	311	~

APPENDIX B
 USEPA STORET DATABASE SEARCH RESULTS
 GEORGETOWN COUNTY
 MARCH 2018

Station ID	Generated HUC	Station Latitude	Station Longitude	Activity Start	Activity Medium	Characteristic Name	Sample Fraction	Result Value as	Result Value	Units	Result Comment	Analytical Proc ID
								Text	as Number			
AMB-011	3040207	33.44105	-79.5619333	7/1/1999 0:00	Water	Chloride	Total	5.8	5.8	mg/l	5.8	~
AMB-011	3040207	33.44105	-79.5619333	7/1/1994 0:00	Water	Specific conductance		598	598	umho/cm	598	~
AMB-012	3040207	33.3301528	-79.3104389	6/26/2003 10:15	Water	Fluoride	Total	1.3	1.3	mg/l	1.3	USEPA ~340.2_M
AMB-012	3040207	33.3301528	-79.3104389	7/1/1999 0:00	Water	Fluoride	Total	1.01	1.01	mg/l	1.01	~
AMB-012	3040207	33.3301528	-79.3104389	5/1/1989 0:00	Water	Fluoride	Total	0.98	0.98	mg/l	0.98	~
AMB-012	3040207	33.3301528	-79.3104389	5/1/1989 0:00	Water	Sulfur, sulfate (SO4) as SO4	Total	11	11	mg/l	11	~
AMB-087	3050112	33.2482778	-79.4018056	5/1/1989 0:00	Water	Sulfur, sulfate (SO4) as SO4	Total	*Non-detect	0	mg/l	<10	~
AMB-011	3040207	33.44105	-79.5619333	5/1/1989 0:00	Water	Sulfur, sulfate (SO4) as SO4	Total	*Non-detect	0	mg/l	<10	~
AMB-011	3040207	33.44105	-79.5619333	7/1/1999 0:00	Water	Sulfur, sulfate (SO4) as SO4	Total	*Non-detect	0	mg/l	<5	~
AMB-012	3040207	33.3301528	-79.3104389	7/1/1994 0:00	Water	Sulfur, sulfate (SO4) as SO4	Total	7	7	mg/l	7	~
AMB-012	3040207	33.3301528	-79.3104389	6/26/2003 10:15	Water	Carbon, Total Organic (Toc)	Total	36	36	mg/l	36	USEPA ~415.1
AMB-011	3040207	33.44105	-79.5619333	5/1/1989 0:00	Water	Carbon, Total Organic (Toc)	Total	3.2	3.2	mg/l	3.2	~
AMB-087	3050112	33.2482778	-79.4018056	5/1/1989 0:00	Water	Carbon, Total Organic (Toc)	Total	5.2	5.2	mg/l	5.2	~
AMB-012	3040207	33.3301528	-79.3104389	7/1/1999 0:00	Water	Carbon, Total Organic (Toc)	Total	*Non-detect	0	mg/l	<2	~
AMB-012	3040207	33.3301528	-79.3104389	5/1/1989 0:00	Water	Carbon, Total Organic (Toc)	Total	1.0	1	mg/l	1.0	~
AMB-011	3040207	33.44105	-79.5619333	7/1/1994 0:00	Water	Carbon, Total Organic (Toc)	Total	6.7	6.7	mg/l	6.7	~
AMB-012	3040207	33.3301528	-79.3104389	7/1/1994 0:00	Water	Carbon, Total Organic (Toc)	Total	8.4	8.4	mg/l	8.4	~
AMB-011	3040207	33.44105	-79.5619333	7/1/1999 0:00	Water	Carbon, Total Organic (Toc)	Total	*Non-detect	0	mg/l	<2	~
AMB-087	3050112	33.2482778	-79.4018056	5/1/1989 0:00	Water	Sodium	Total	28	28	mg/l	28	USEPA ~200.7_M
AMB-012	3040207	33.3301528	-79.3104389	5/1/1989 0:00	Water	Sodium	Total	220	220	mg/l	220	USEPA ~200.7_M
AMB-011	3040207	33.44105	-79.5619333	7/1/1994 0:00	Water	Sodium	Total	150	150	mg/l	150	USEPA ~200.7_M
AMB-012	3040207	33.3301528	-79.3104389	7/1/1994 0:00	Water	Sodium	Total	240	240	mg/l	240	USEPA ~200.7_M
AMB-011	3040207	33.44105	-79.5619333	7/1/1999 0:00	Water	Sodium	Total	150	150	mg/l	150	USEPA ~200.7_M
AMB-012	3040207	33.3301528	-79.3104389	7/1/1994 0:00	Water	Boron	Total	0.65	0.65	ug/l	0.65	USEPA ~200.7_M
AMB-011	3040207	33.44105	-79.5619333	7/1/1999 0:00	Water	Boron	Total	1.3	1.3	ug/l	1.3	USEPA ~200.7_M
AMB-012	3040207	33.3301528	-79.3104389	7/1/1994 0:00	Water	Fluoride	Total	0.9	0.9	mg/l	0.9	~
AMB-087	3050112	33.2482778	-79.4018056	5/1/1989 0:00	Water	Fluoride	Total	0.28	0.28	mg/l	0.28	~
AMB-012	3040207	33.3301528	-79.3104389	5/1/1989 0:00	Water	pH		8.7	8.7	None	8.7	~
AMB-011	3040207	33.44105	-79.5619333	7/1/1994 0:00	Water	pH		9.1	9.1	None	9.1	~
AMB-012	3040207	33.3301528	-79.3104389	6/26/2003 10:15	Water	pH		8.7	8.7	None	8.7	~
AMB-011	3040207	33.44105	-79.5619333	7/1/1999 0:00	Water	pH		8.9	8.9	None	8.9	~
AMB-087	3050112	33.2482778	-79.4018056	5/1/1989 0:00	Water	pH		7.3	7.3	None	7.3	~
AMB-011	3040207	33.44105	-79.5619333	5/1/1989 0:00	Water	pH		8.9	8.9	None	8.9	~

Notes:

All samples were collected by South Carolina Department of Health Control in Georgetown, South Carolina

Appendix B – Statistical Analysis

Summary of Appendix III Groundwater Monitoring Results Pursuant to 40 CFR § 257393 and 40 CFR § 257.94, Winyah Generating Station, Ash Pond B

The South Carolina Public Service Authority (Santee Cooper) is implementing the 17 April 2015 U.S. Environmental Protection Agency (U.S. EPA) Federal Coal Combustion Residuals (CCR) Rule (40 CFR § 257 and 261) for the Winyah Generating Station, located in Georgetown County, South Carolina. Santee Cooper provided Haley & Aldrich with groundwater monitoring data collected from a groundwater monitoring system that meets the requirements of 40 CFR §257.91. This memorandum documents the results of statistical tests conducted to determine if Appendix III groundwater monitoring constituents detected in downgradient wells are at levels that exhibit a statistically significant increase above background or upgradient wells consistent with the requirements in 40 CFR § 257.94.

Collection dates of groundwater samples from the CCR Unit span from 11 November 2015 through 4 October 2017. The data satisfy the CCR Rule requirement of collecting a minimum of 8 rounds of hydrological and groundwater quality data from upgradient wells. The Upper Tolerance Limit (UTL) statistical analysis was used as specified in the certification statement of October 15, 2017. The UTL is an accepted method under the CCR Rule and is the upper endpoint of a tolerance interval that is designed to contain a pre-specified proportion (e.g. 95 percent) of the background dataset.

Data from the most recent sample event from the downgradient monitoring wells for the Ash Pond B unit were compared to the UTL calculated from the background data (Table 1) from upgradient wells for the Appendix III constituents (boron, calcium, chloride, fluoride, pH, sulfate, and total dissolved solids). Based on these comparisons, the following results are indicated:

Ash Pond B: Boron, calcium, chloride, fluoride, pH, sulfate, total dissolved solids from one or more downgradient sample(s) indicated a statistically significant increase above background.

Statistical Evaluation of Appendix III Constituents

The Rule, 40 CFR §257.93(f) (1-4), provides four specific options to statistically evaluate whether water quality downgradient of the CCR Unit represents an SSI of Appendix III parameters compared to background water quality of the CCR Unit. The Upper Tolerance Limit (UTL) was used to evaluate potential SSIs. A 95% Upper Tolerance Limit for 99% coverage was calculated to compare to downgradient groundwater analytical results for this evaluation.

UTL STATISTICAL ANALYSIS

The UTL is an accepted statistical method identified in the CCR Rule to evaluate the groundwater analytical data at CCR Units. A tolerance interval is a concentration range, with some confidence level, designed to contain a pre-specified proportion (e.g., 99 percent) of the underlying population from which the statistical sample is drawn (background). The upper endpoint of a tolerance interval is called the upper tolerance limit or UTL. Depending on the assumed distribution of background, parametric or non-parametric procedures were used to develop the UTL. Parametric tolerance limits utilize assumed distributions of the sample background data to develop the UTL, and non-parametric limits utilize order statistics or bootstrap methods to develop the UTL. The UTL was calculated using the U.S. EPA's ProUCL 5.1 software from the background well data after testing for outlier sample results that would warrant removal from the data set based on likely error in sampling or measurement. Both visual and statistical outlier tests for the background data were performed using ProUCL, and a visual inspection of the data

was performed for the downgradient sample data. No sample data were deemed as outliers that warranted removal from the data set.

RESULTS OF APPENDIX III DOWNGRADIENT STATISTICAL COMPARISONS

The sample concentrations at the downgradient wells for each of the Appendix III constituents from the October 2017 detection monitoring sampling event were compared to their respective UTLs. A sample concentration greater than the UTL is considered to represent a statistically significant increase. Based on these comparisons, the statistically significant increase(s) over background are:

- Boron at WAP-20, WAP-21, and WAP-10;
- Calcium at WAP-20, WAP-21, and WAP-10;
- Chloride at WAP-20, WAP-21, and WAP-10;
- Fluoride at WAP-20;
- pH at WAP-20, WAP-21, and WAP-10;
- Sulfate at WAP-20, WAP-21, and WAP-10;
- Total Dissolved Solids at WAP-20, WAP-21, and WAP-10.

Table 1

Summary of background sample results and comparison of downgradient sample results
Winyah Generating Station
Georgetown County, South Carolina

Background Samples

Well	Sample Date	Boron (ug/L)	Calcium (mg/L)	Chloride (mg/L)	Fluoride (mg/L)	pH	Sulfate (mg/L)	Total Dissolved Solids (mg/L)
WAP-1	11/10/2015	26.9	1	5.1	ND (<0.1)	4.14	9.2	27.5
WAP-1	1/11/2016	28.9	0.61	5.17	ND (<0.1)	3.68	9.57	30
WAP-1	4/26/2016	22.2	0.555	4.39	ND (<0.1)	4.15	9.14	ND (<100.0)
WAP-1 ^[A]	6/20/2016	34.8	26.9	7.93	0.14	7.61	ND (<2.0)	234
WAP-1	10/18/2016	26.9	0.507	4.91	ND (<0.1)	4.31	15.5	98.33
WAP-1	1/9/2017	28.4	ND (<0.5)	4.98	ND (<0.1)	4.11	8.3	51.25
WAP-1	4/10/2017	23	ND (<0.5)	6.13	ND (<0.1)	4.39	7.26	36.25
WAP-1	9/18/2017	37	2.6	9.7	ND (<0.1)	4.7	3.77	42
WAP-1	10/2/2017	30	2.1	9.9	ND (<0.1)	4.83	3.54	40
WBW-1	11/10/2015	ND (<30.0)	ND (<0.5)	2.71	ND (<0.1)	4.08	4.95	8
WBW-1	1/11/2016	ND (<30.0)	ND (<0.5)	3.07	ND (<0.1)	3.55	6.38	15.83
WBW-1	4/26/2016	15.3	ND (<0.5)	2.44	ND (<0.1)	4.07	5.35	ND (<33.3)
WBW-1	6/20/2016	ND (<15.0)	ND (<0.5)	2.57	ND (<0.1)	4	5.14	22.5
WBW-1	10/17/2016	ND (<15.0)	ND (<0.5)	2.72	ND (<0.1)	4.15	5.3	30
WBW-1	1/9/2017	ND (<75.0)	ND (<0.5)	3.45	ND (<0.1)	3.83	4.86	45
WBW-1	4/10/2017	23	ND (<0.5)	4.96	0.1	4.08	4.26	52.5
WBW-1	9/18/2017	19	ND (<0.5)	6.77	ND (<0.1)	4	4.4	158
WBW-1	10/2/2017	22	0.3	6.47	ND (<0.1)	4.17	5.34	40
Assumed Data Distribution for Calculation of UTL		Normal	Nonparametric	Normal	Nonparametric	Normal	Gamma	Lognormal
95% Upper Tolerance Limit for 99% coverage*		44.27	2.6	12.76	0.1	5.208	20.51	354.5
Minimum Detection		15.3	0.3	2.44	0.1	3.55	3.54	8
Maximum Detection		37	2.6	9.9	0.1	7.61	15.5	158
Frequency of Detection		70.59%	41.18%	100%	5.88%	100%	100%	88.24%
Downgradient Well	Sample Date	Boron	Calcium	Chloride	Fluoride	pH	Sulfate	Total Dissolved Solids
Ash Pond B								
WAP-20	10/4/2017	1500	61	27.1	0.72	6.03	117	368
WAP-21	10/4/2017	5600	300	298	ND (<0.10)	5.82	811	1658
WAP-10	10/2/2017	8700	500	727	ND (<0.10)	6.44	733	2936

Notes and Abbreviations:

1. ND: Not Detected at concentrations greater than specified reporting limit.
2. Shaded downgradient result is a statistically significant increase based on comparison to calculated UTL.
3. [A] WAP-1 6/20/2016 was not used in estimation of UTL due to magnitude and frequency of outliers noted in the sample.
4. Non-parametric methods of UTL calculation confidence coefficient is 0.157 based on pooled background n=17. Approximately 299 samples required to achieve 0.95.